

66 L.C.

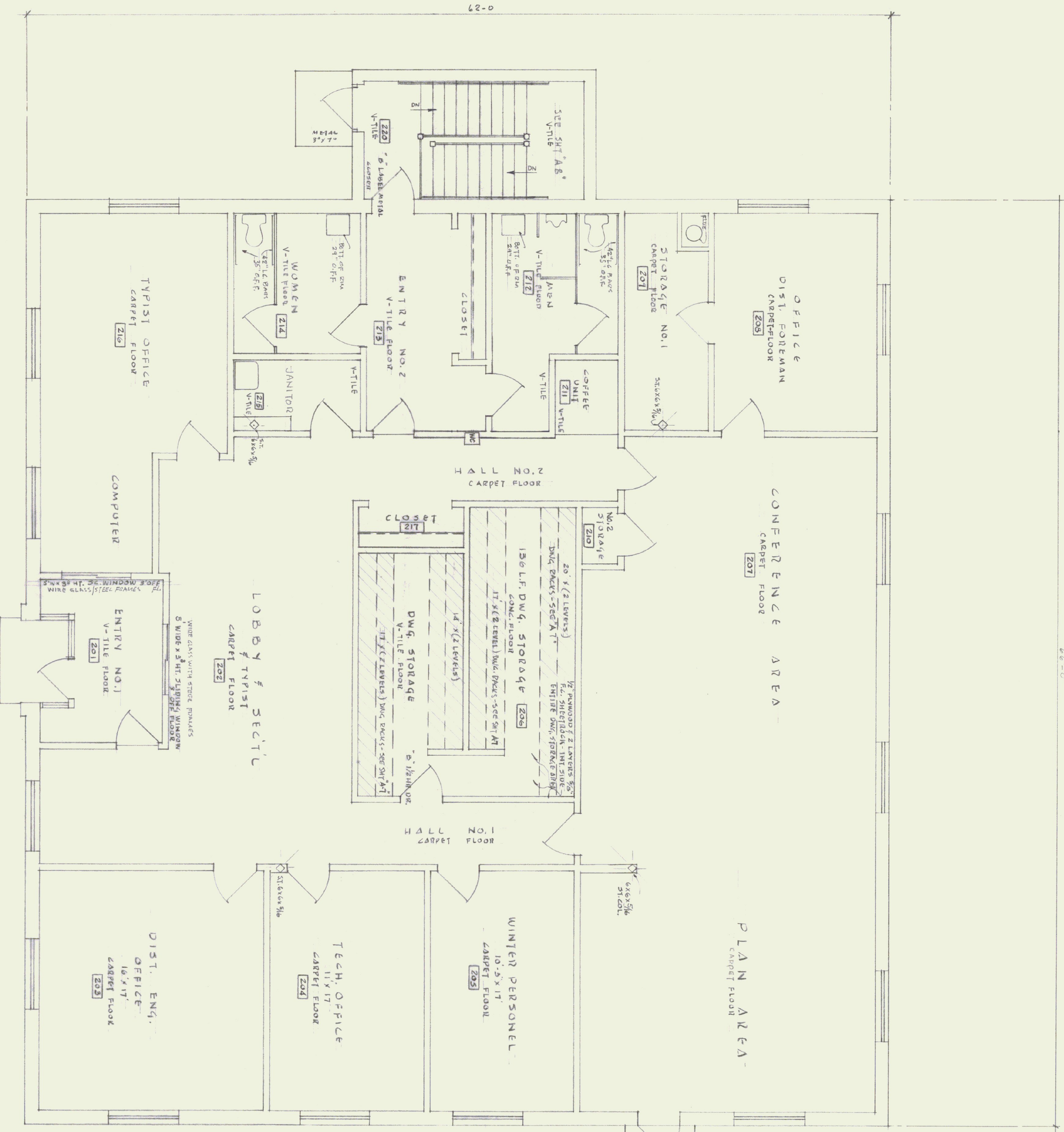

FIRST FLOOR PLAN - HIGHWAY DEPT. OFFICE - MASTER PLAN
SCALE: 1/4" = 1'-0"

NOTES:
ALL DIMENSIONS TO BE VERIFIED AT THE SITE BY THE CONTRACTOR. ANY ERROR OR POINTS IN QUESTION MUST BE REFERRED TO THE ARCHITECT FOR A DECISION BEFORE PROCEEDING WITH THE WORK.

RM. NO.	ROOM NAME	FLOOR	BASE	WALLS	CEILING	HT.	REMARKS
201	ENTRY	X	VINYL-4"	PAINTED GYP. BD.	SUSP. MIN. TILE	8'-0"	
202	LOBBY & SECT'L	X	V-TILE	EPOXY COATING	SUSP. GYP. BD.		
203	DIST. ENGR. OFFICE	X	CARPET	CONC. BLK. PAINT'D	NONE		
204	TECH. OFFICE	X		EXPOSED CONC.			
205	WINTER PERSONNEL	X					
206	DWG. STORAGE	X					
207	CONFERENCE AREA	X					
208	DIST. FOREMAN OFF.	X					
209	STORAGE NO. 1	X					
210	STORAGE NO. 2	X					
211	CONFERENCE AREA	X					
212	MEN'S TOILET	X					
213	ENTRY NO. 2	X					
214	WOMEN'S TOILET	X					
215	JANITOR	X					
216	TYPIST OFFICE	X					
217	CLOSET	X					
218	HALL NO. 1	X					
219	HALL NO. 2	X					
220	STAIRWAY	X					



AGENCY OF TRANSPORTATION - NEW OFFICE
 STATE OF VERMONT - STATE BUILDINGS DEPT.
 DUMMERSTON, VERMONT
 GORDON G. WOODS ASSOC. ARCHITECTS, BURLINGTON, VERMONT

REVISIONS	BY
4-8-85 FINISH SCHEDULE	J.M.W.
8-9-85	
10-25-85	
2-18-86	
5-16-86	

DRAWN: J.W./G.W.
 CHECKED: G.W.
 DATE: MARCH 24, 1985
 SCALE: 1/4" = 1'-0"
 JOB NO.: 8420
 SHEET: 23 OF 32