

SECTION THRU DWG RM RACKS
SCALE: 1" = 10"

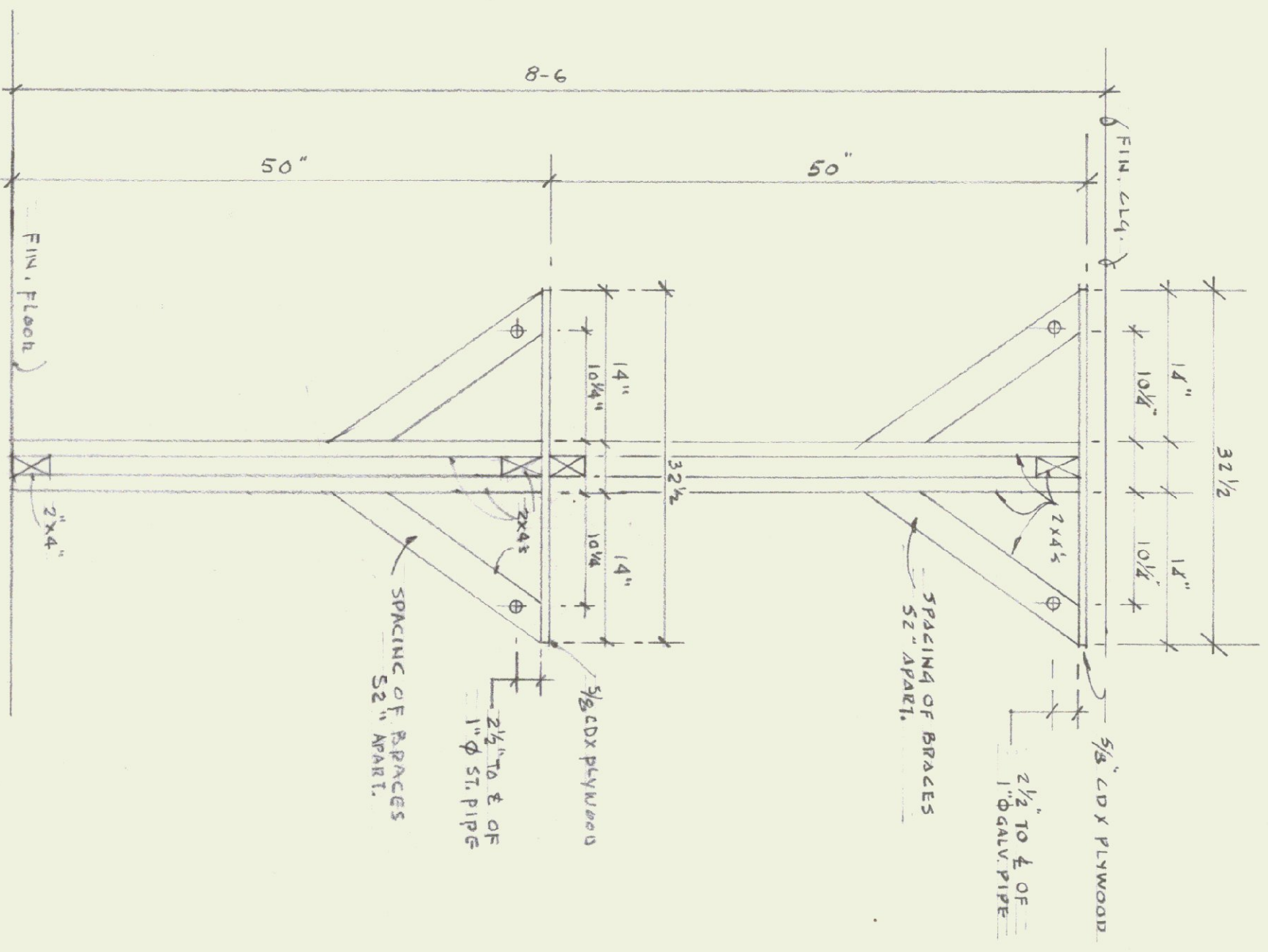

WOOD STUD WALL IN TOILET ROOMS
SCALE: 3/4" = 1'-0"

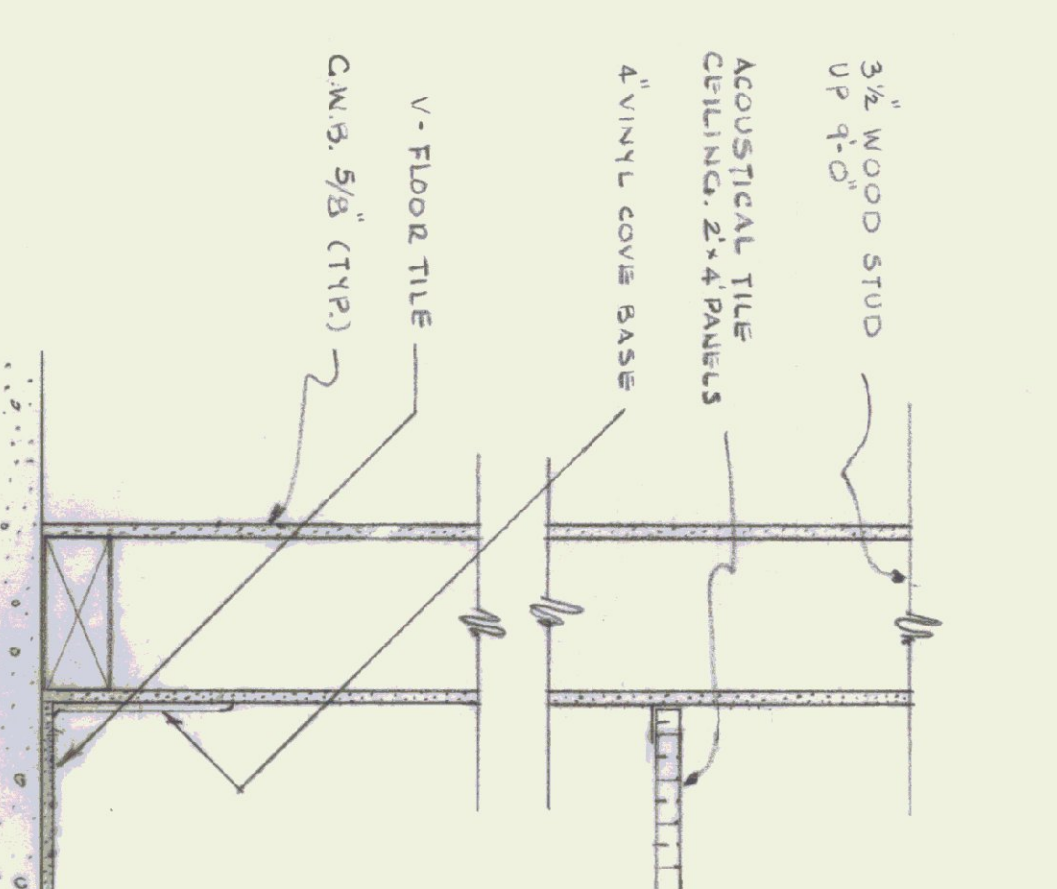

WOOD STUD PARTITIONS @ CORNER
SCALE: 3/4" = 1'-0"

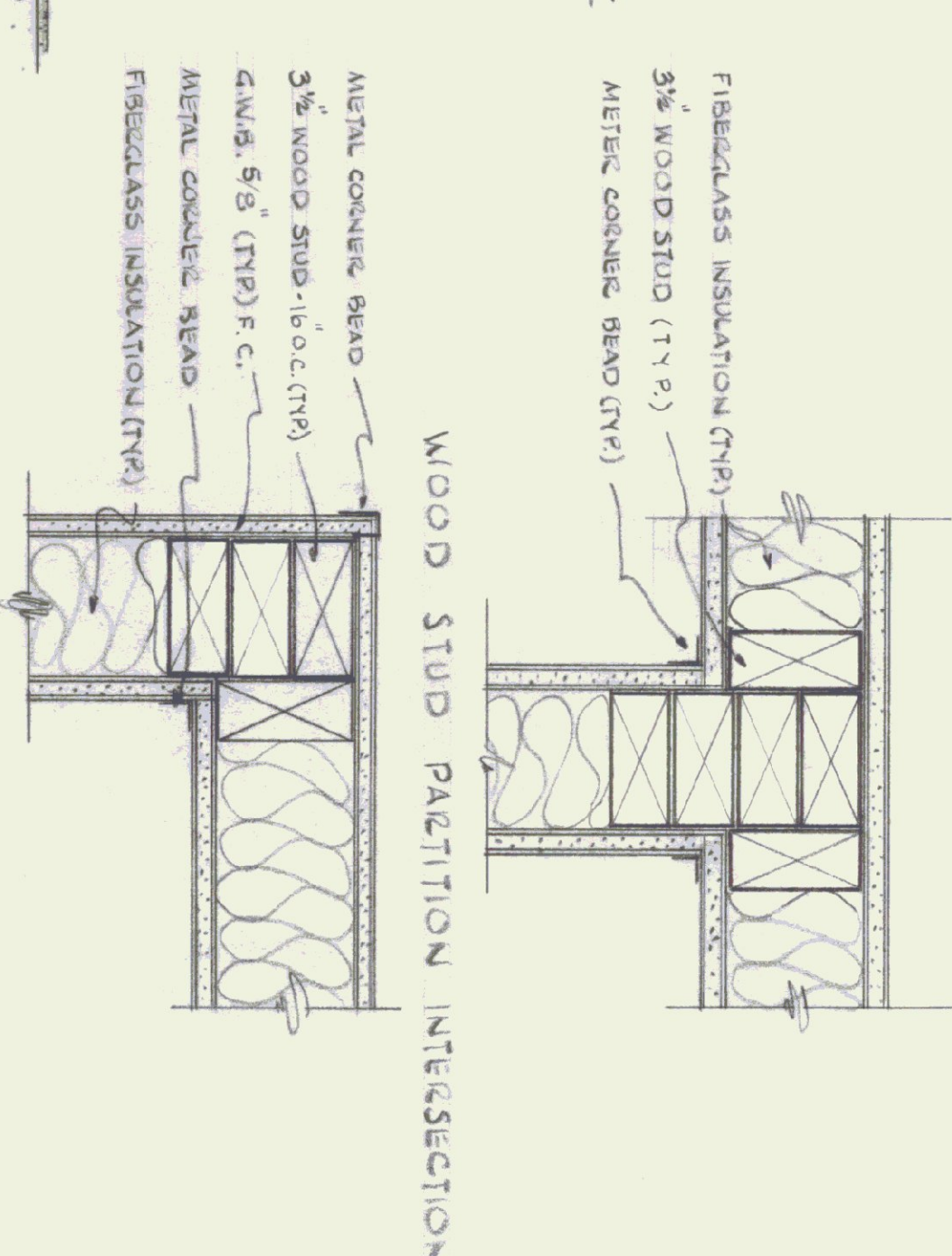

NOTES:
ALL DIMENSIONS TO BE VERIFIED AT THE SITE BY THE CONTRACTOR. ANY ERROR OR POINTS IN QUESTION MUST BE REFERRED TO THE ARCHITECT FOR A DECISION BEFORE PROCEEDING WITH THE WORK.

WOOD STUDS:
EXTERIOR 2"x6" - 16" O.C.
INTERIOR 2"x4" - 16" O.C.

TYPICAL INTERIOR PARTITION
WOOD STUDS

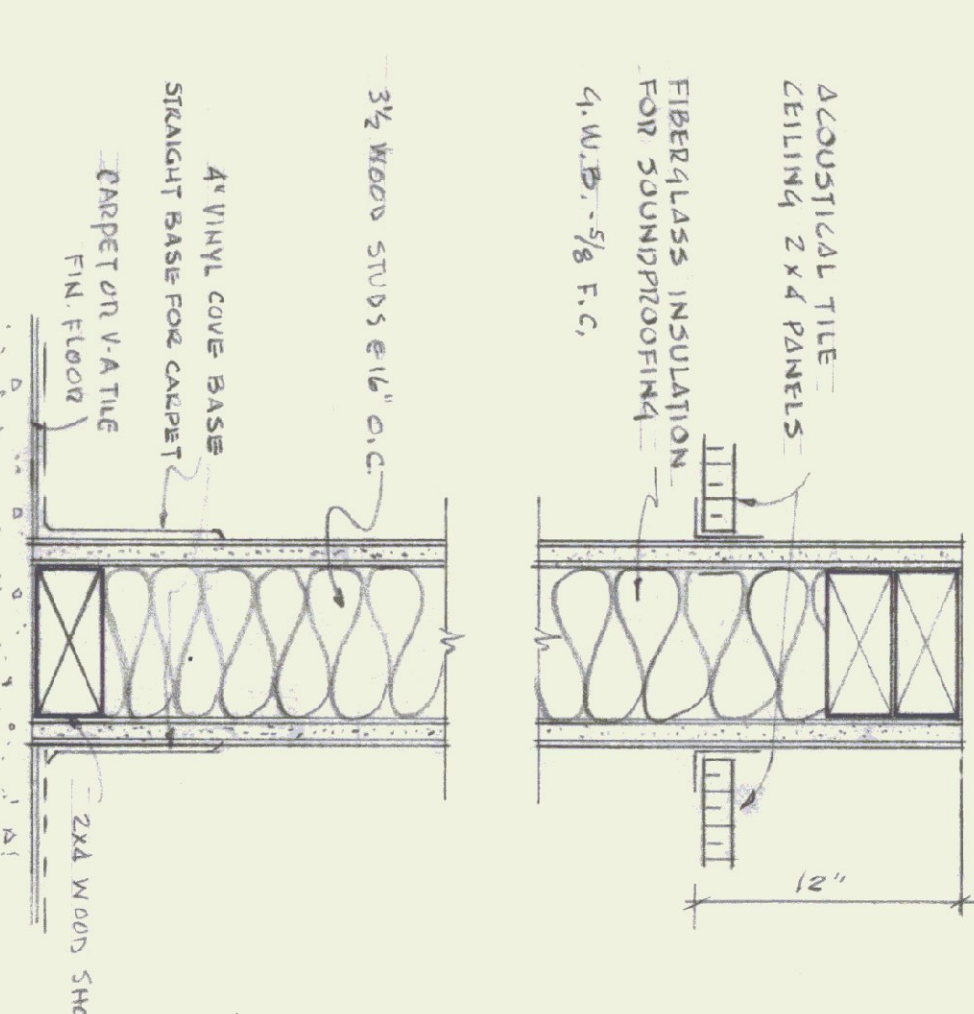

EXTERIOR WALL (TYP)

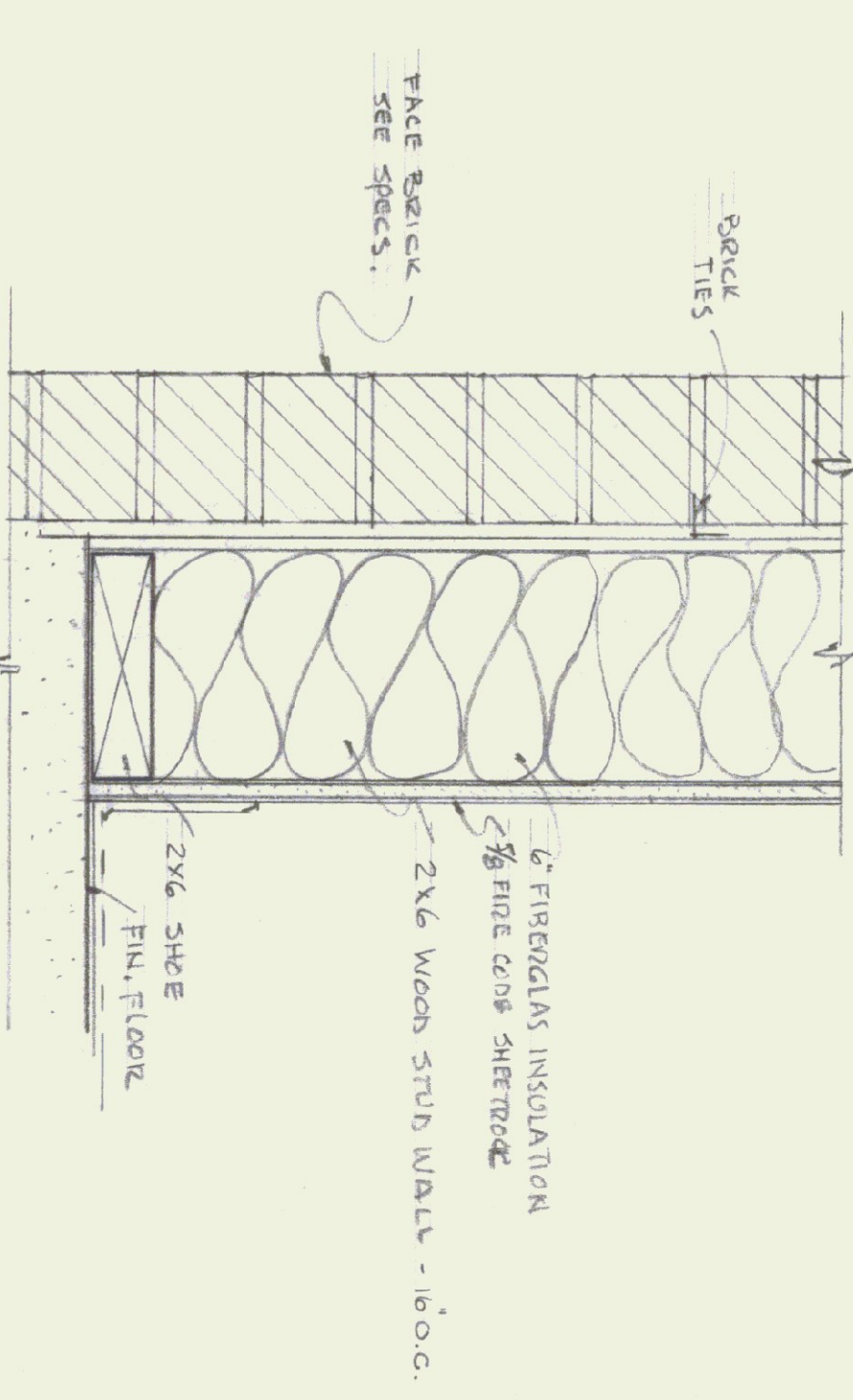

AGENCY OF TRANSPORTATION - NEW OFFICE
STATE OF VERMONT - STATE BUILDINGS DEPT.
DUMMERSTON, VERMONT
GORDON G. WOODS ASSOC. ARCHITECTS, BURLINGTON, VERMONT

REVISIONS	BY
4-4-85	BR/TF
10-25-85	BW
5-16-86	

DRAWN	DATE
CHECKED	SCALE
AS NOTED	JOB NO.
5420	SHEET
A7	
20 OF 32 SHEETS	