

NOTES:
 ALL DIMENSIONS TO BE VERIFIED AT THE SITE BY THE CONTRACTOR, ANY ERROR OR POINTS IN QUESTION MUST BE REFERRED TO THE ARCHITECT FOR A DECISION BEFORE PROCEEDING WITH THE WORK.

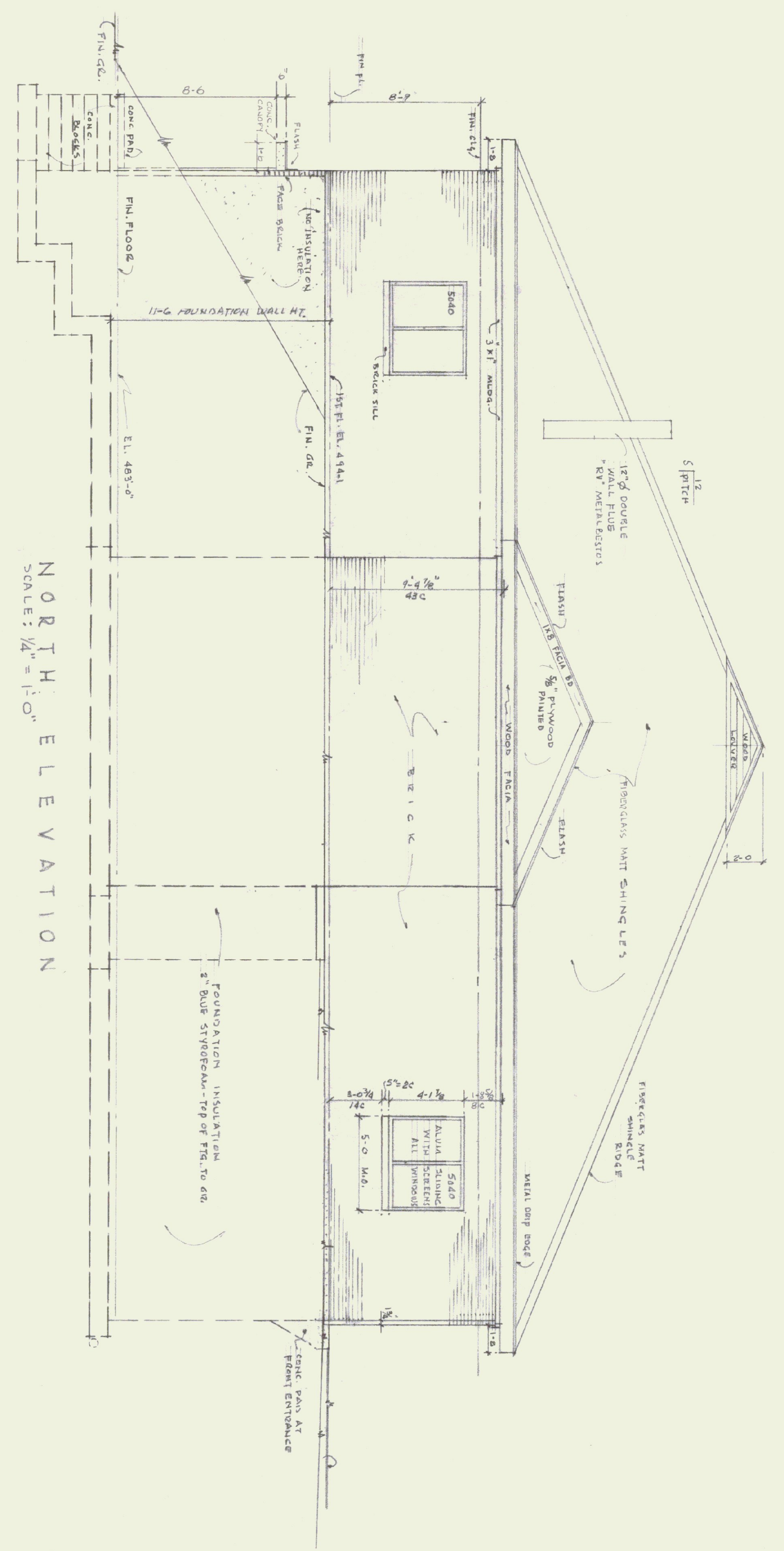

NORTH ELEVATION
 SCALE: 1/4" = 1'-0"

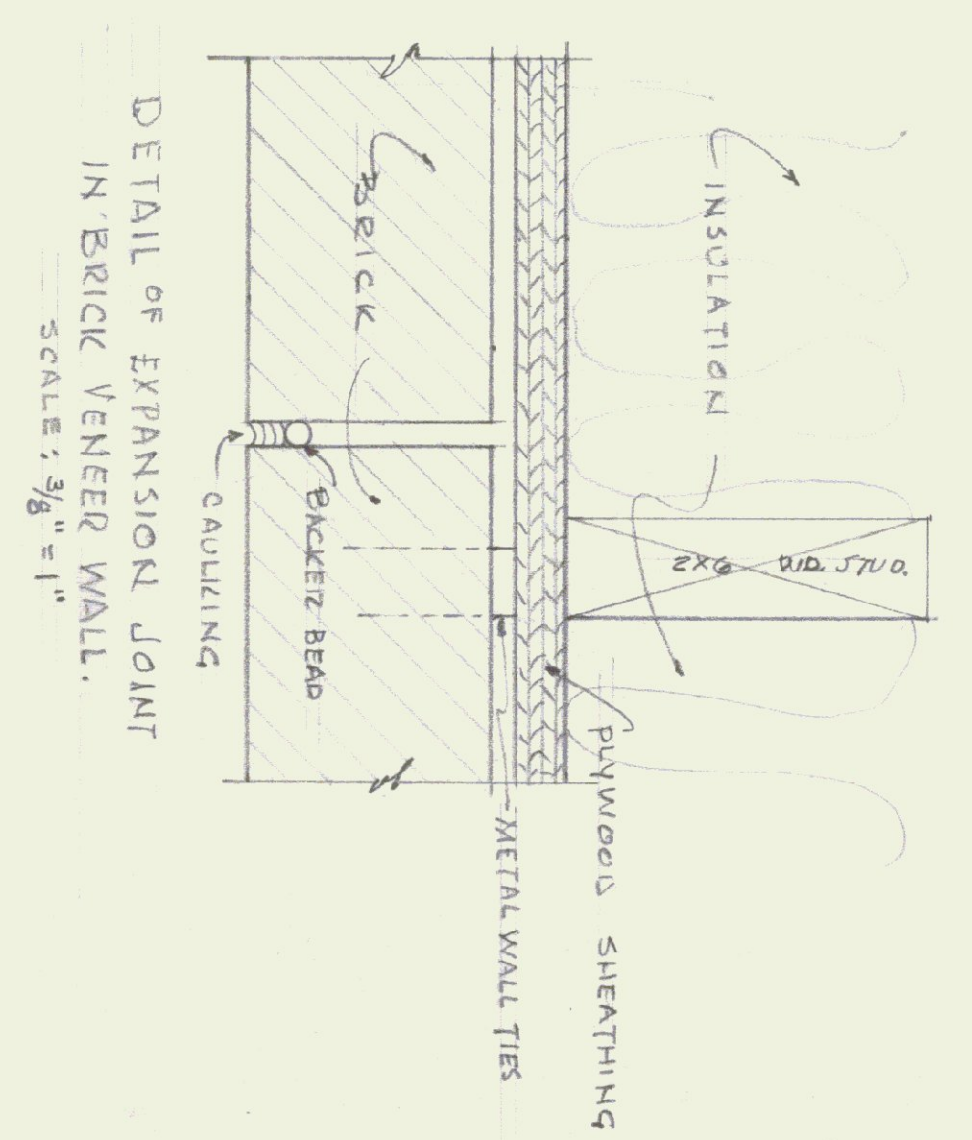

DETAIL OF EXPANSION JOINT
 IN BRICK VENEER WALL.
 SCALE: 3/8" = 1"

NOTE: ALL FOOTINGS SHALL REST ON UNDISTURBED SOIL.

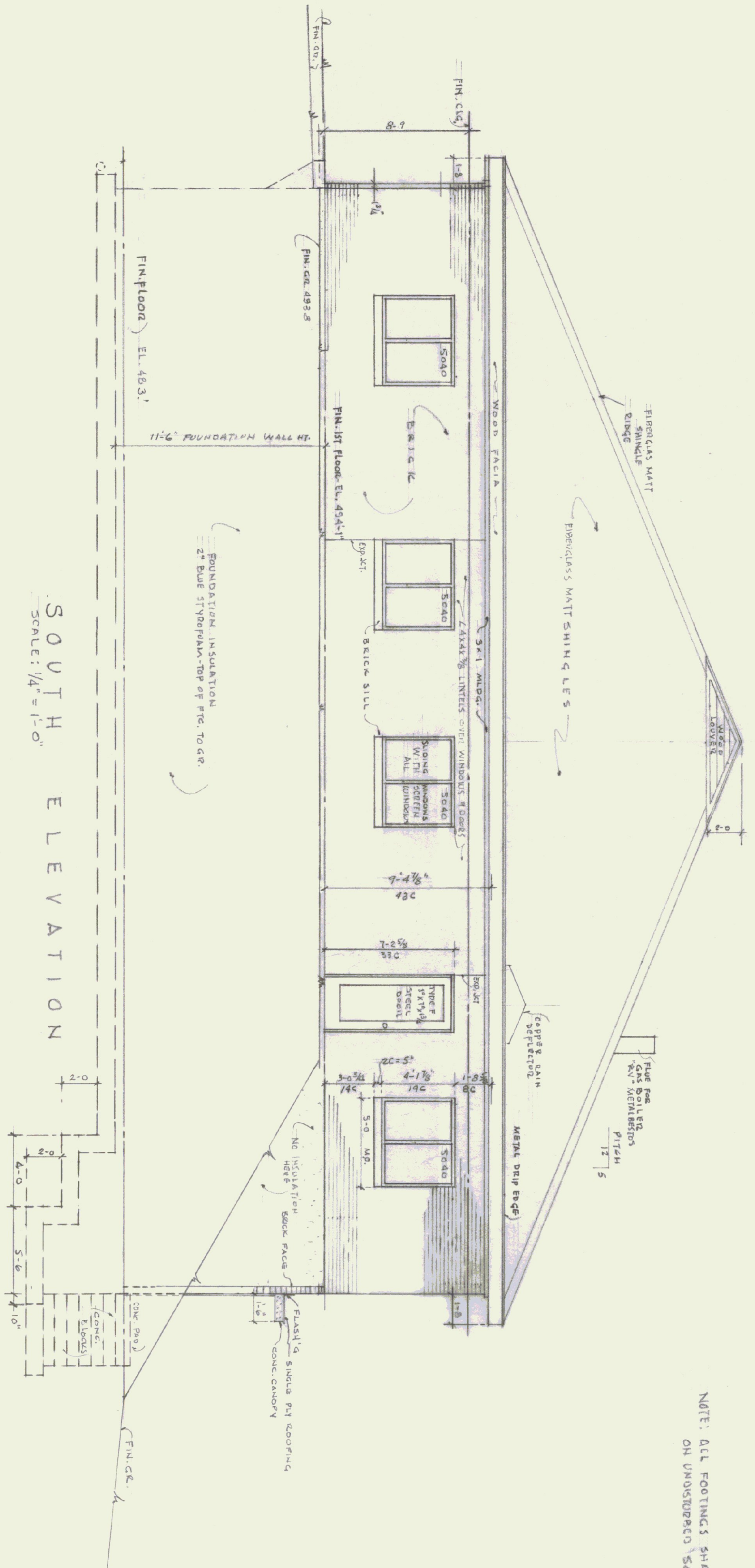

SOUTH ELEVATION
 SCALE: 1/4" = 1'-0"

REVISIONS	BY
4-8-85	DEFINIS
8-1-85	BW
10-25-85	
2-8-86	
5-16-86	

AGENCY OF TRANSPORTATION — NEW OFFICE
 STATE OF VERMONT — DEPT. OF STATE BUILDINGS
 DUMMERSTON, VERMONT
 GORDON G. WOODS ASSOC., ARCHITECTS, BURLINGTON, VERMONT

DRAWN BY: BW/AM
 CHECKED: GGL
 DATE: MAR. 25, 1985
 SCALE: 1/4" = 1' FOOT
 JOB NO.: 8420
 SHEET: 17 OF 32
A4

