

WEST ELEVATION
SCALE: 1/4" = 1'-0"

NOTE: ALL FOOTINGS TO REST ON UNDISTURBED SOIL.

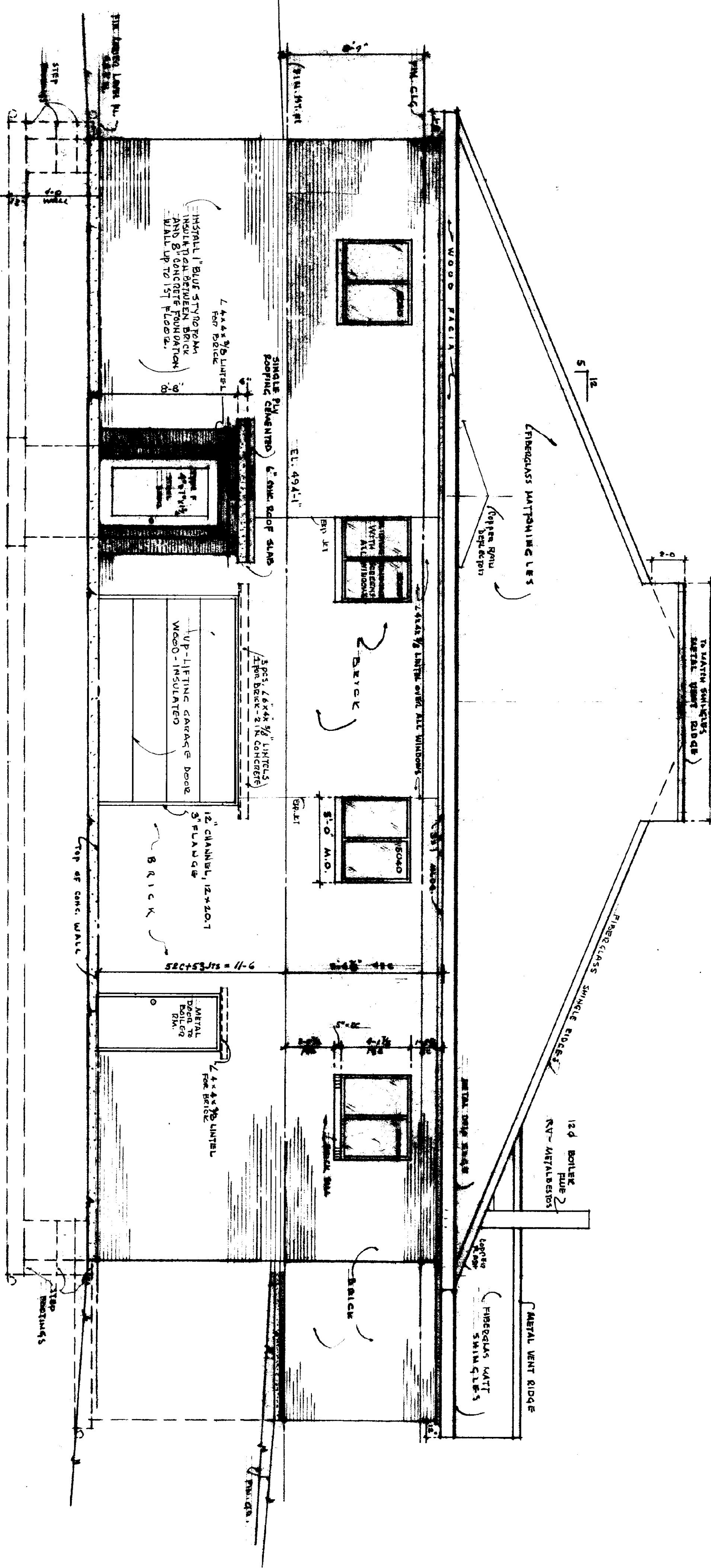

EAST ELEVATION
SCALE: 1/4" = 1'-0"

NOTES:
ALL DIMENSIONS TO BE VERIFIED AT THE SITE BY THE CONTRACTOR. ANY ERROR OR POINTS IN QUESTION MUST BE REFERRED TO THE ARCHITECT FOR A DECISION BEFORE PROCEEDING WITH THE WORK.



AGENCY OF TRANSPORTATION — NEW OFFICE
STATE OF VERMONT — DEPT. OF STATE BUILDINGS
DUMMERSTON, VERMONT
GORDON G. WOODS ASSOC., ARCHITECTS, BURLINGTON, VERMONT

REVISIONS	BY
4-8-85	JW
8-9-'85	
10-25-85	
2-18-86	
5-16-86	

A3

DATE: JAN. 25, 1985
SCALE: 1/4" = 1'-0"
JOB NO. 8420
SHEET