NOTE:
ALL INTERIOR FINISHES, APPLICATION AND DECORATIVE HANGINGS ARE TO COMPLY WITH SECTIONS 1421.0, 1422.0, 1424.0; BBC-81 AND 83S RESPECTIVELY. INTERIOR WALL AND CEILING FINISH REQUIREMENTS ARE FOUND IN SECTION 1421.5. INTERIOR FLOOR FINISH REQUIREMENTS ARE FOUND IN SECTION 1421.7.

NOTES:
ALL DIMENSIONS TO BE VERIFIED AT THE SITE BY THE CONTRACTOR. ANY ERROR OR POINTS IN QUESTION MUST BE REFERRED TO THE ARCHITECT FOR A DECISION BEFORE PROCEEDING WITH THE WORK.

GENERAL CONTRACTOR SHALL CHECK DWG. NO. M-2 FOR ROOM FINISH SCHEDULE FOR THIS PLAN, EXCEPT FOR THE BOILER ROOM.

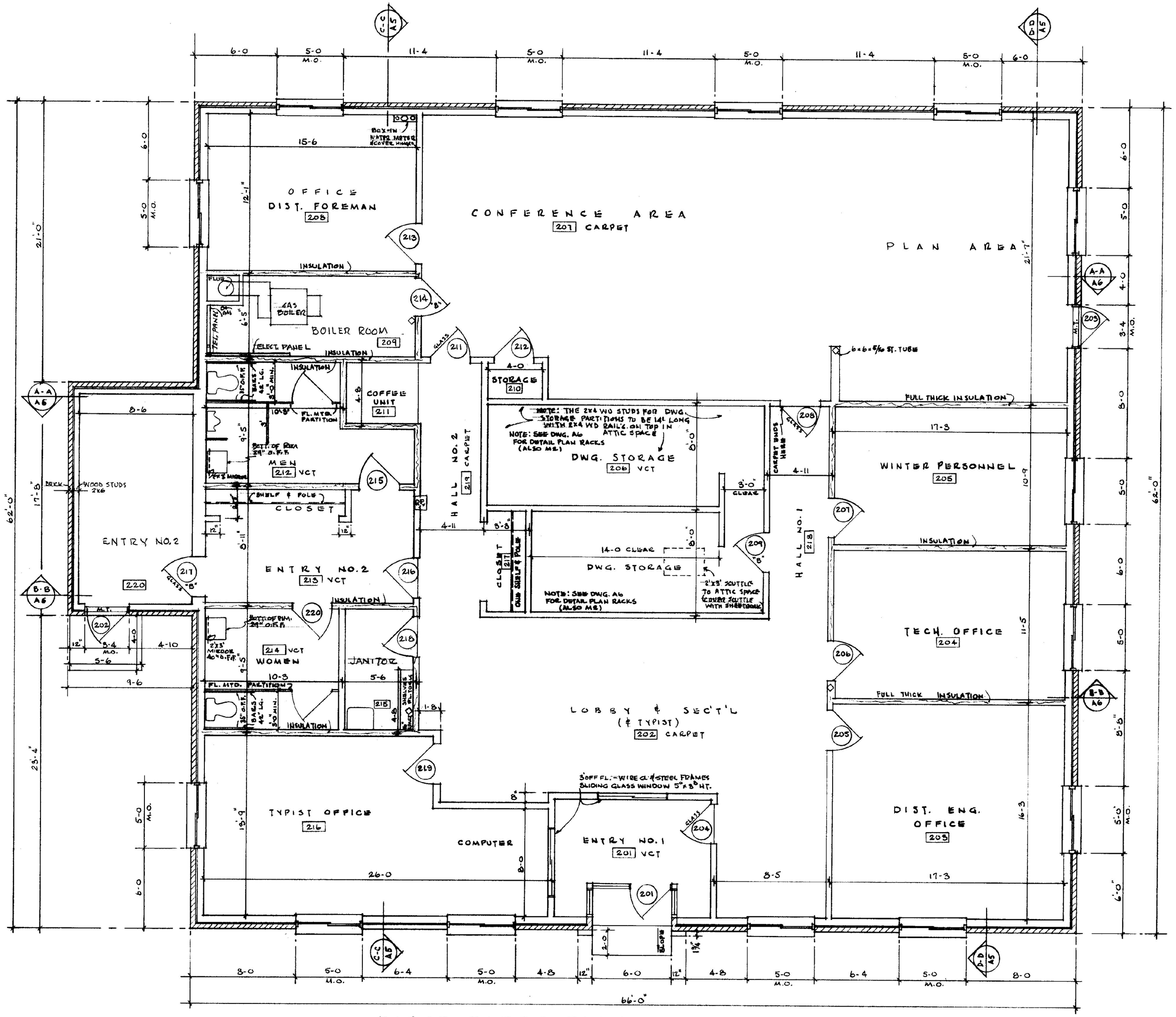

FIRST FLOOR PLAN
SCALE: 1/4" = 1'-0"

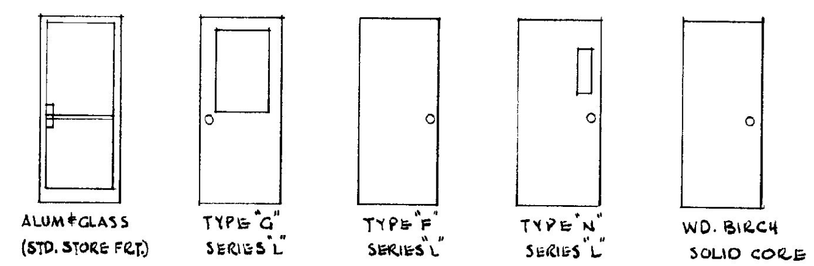

DOOR SCHEDULE

NO.	SIZE	TH'K	FRAME	MAT'L	LABEL	BUTTS	K.PLATE	CLOSER	REMARKS
201	3'×7'		ALUM.	GLASS/ALUM. BRONZE		1½ PR.		YES	STD. STORE FRONT MATERIALS BRONZE
202	3'×7'		ALUM.	"		1½ PR.	–	YES	" " " "
203	3'×7'	1¾	16 GA. METAL	"		1½ PR.	–	YES	TYPE "F" - SERIES "L" STEELCRAFT
204	3'×7'		ALUM.	GLASS/ALUM. BRONZE		"		YES	STD. STORE FRONT MATERIALS BRONZE
205	3'×7'	1¾	16 GA. METAL	WD. - BIRCH		1½ PR.	"	–	LOCKSET
206	3'×7'	"	"	"		"	"	–	LOCKSET
207	3'×7'	"	"	"		"	"	–	LOCKSET
208	3'×7'	"	"	"		"	"	–	WITH GLASS PANEL 24"×36"
209	3'×7'	"	"	18 GA. METAL	B	"	–	–	TYPE "F" - SERIES "L"
211	3'×7'	"	"	WD. - BIRCH S.C.		1½ PR.	16 GA. B"	–	WITH GLASS PANEL 24"×36"
212	3'×7'	"	"	"		"	"	–	LOCKSET
213	3'×7'	"	"	"		"	"	–	LOCKSET
214	3'×7'	"	"	18 GA. METAL	B	"	"	–	"B" LABEL - LOCKSET
215	3'×7'	"	"	WD. - BIRCH S.C.		"	"	YES	PUSH - PULL - CLOSER
216	3'×7'	"	"	"		"	"	–	PUSH - PULL - CLOSER
217	3'×7'	"	"	18 GA. METAL	B	"	–	YES	100" GL. TYPE "N" - SERIES "L"
218	3'×7'	"	"	WD. - BIRCH S.CORE		"	16 GA. B"	YES	LOCKSET
219	3'×7'	"	"	"		"	"	–	LOCKSET
220	3'×7'	"	"	"		"	"	YES	PUSH - PULL - CLOSER

WINDOW SCHEDULE

NO.	SIZE	MAT'L	REMARKS
5040	5'×4'	ALUM.	ACORN - SERIES 2500 WINDOW - INSULWAL - 5/8" = R1.96 & SCREENS; GLASS SIZE 28"×44"; UNIT SIZE: 4'-11 7/8" × 4'-0 1/8"

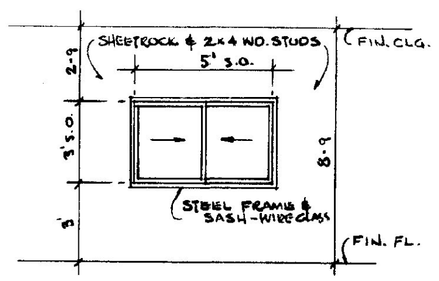

ELEV. OF SLIDING GLASS WINDOWS IN ENTRY NO. 1 PARTITIONS, (2).

ALTERNATE NO. 1
SLAB ON GRADE

REGISTERED ARCHITECT GORDON G. WOODS NO. 63 STATE OF VERMONT

REVISIONS	BY
8-9-'85	
LABOR & INDUSTRY LETTER 8-20-85	BW GW
10-25-85	
2-18-86	
5-16-86	

AGENCY OF TRANSPORTATION — NEW OFFICE
STATE OF VERMONT - STATE BUILDINGS DEPT.
DUMMERSTON, VERMONT
GORDON G. WOODS ASSOC. ARCHITECTS, BURLINGTON, VERMONT

DRAWN	BW/JW/BW
CHECKED	GGW
DATE	MAR. 29, 1985
SCALE	1/4 INCH = 1 FOOT
JOB NO.	8420
SHEET	A2A

15 OF 32 SHEETS