

SOUTH ELEVATION

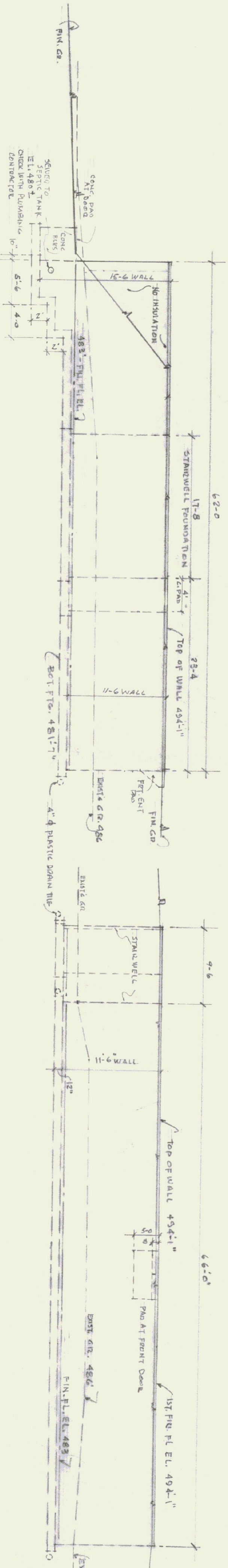

NORTH ELEVATION

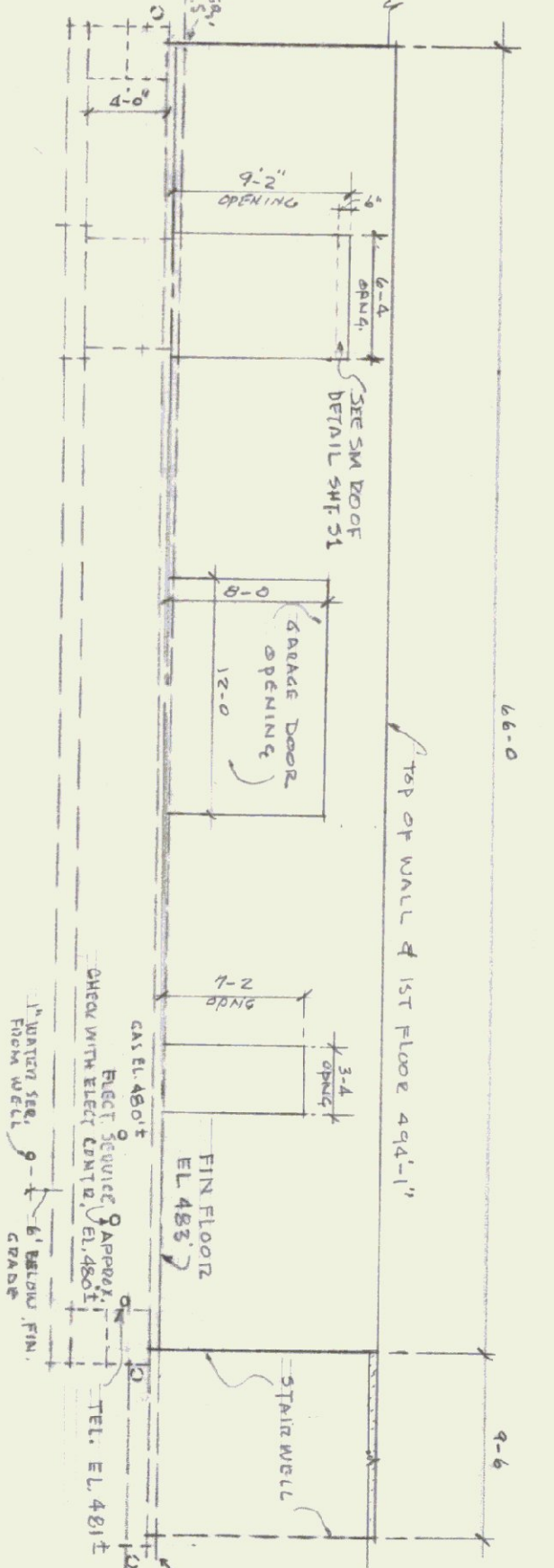

EAST ELEVATION



WEST ELEVATION

FOUNDATION ELEVATIONS - FULL BASEMENT

SCALE: 1/8" = 1'-0"

FRONT 2 SIDE WALLS-SECTION

SCALE: 3/4" = 1'-0"

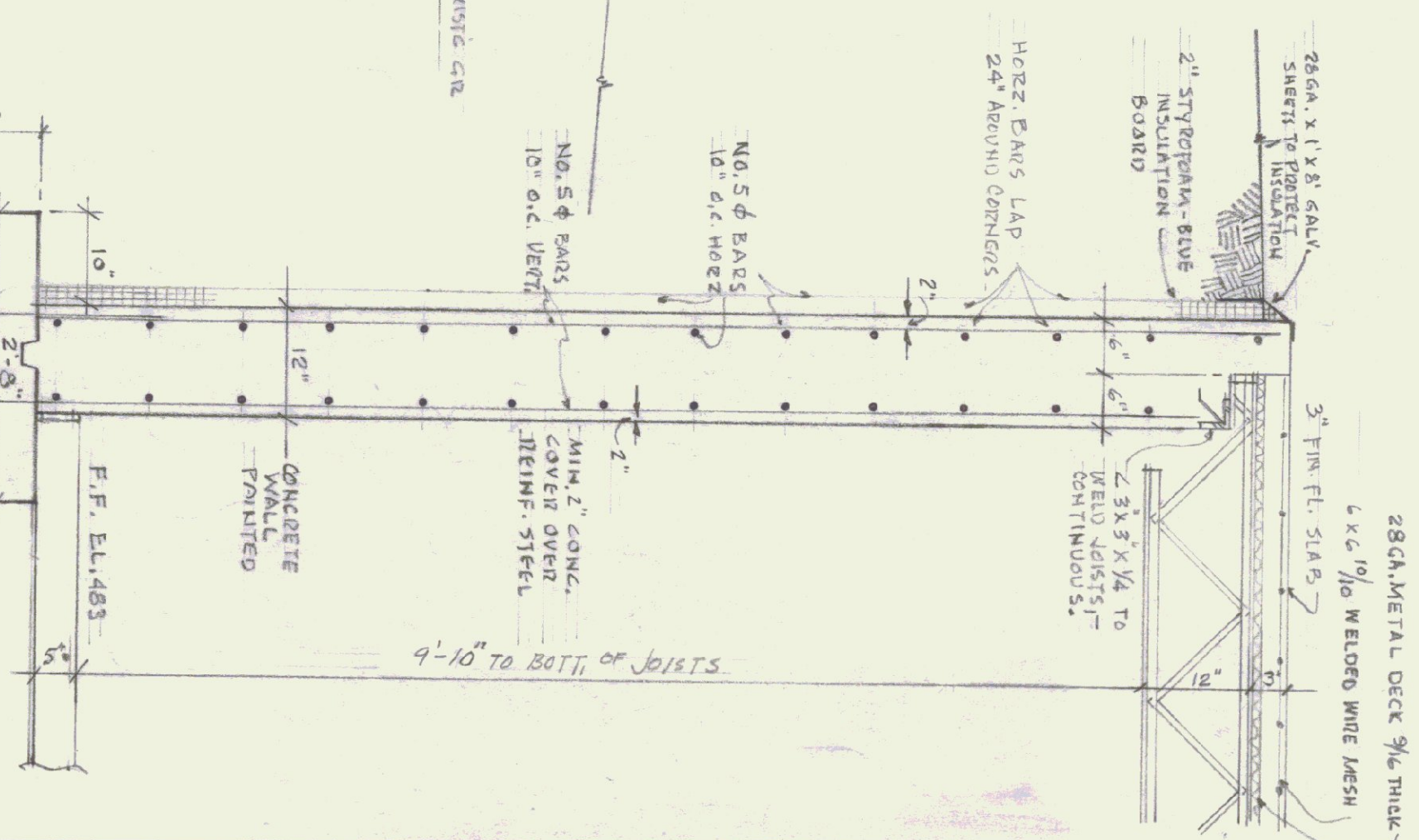

NOTE: ALL FOOTING 2 TO REST ON UNDISTURBED SOIL.

NOTES:
 ALL DIMENSIONS TO BE VERIFIED AT THE SITE BY THE CONTRACTOR. ANY ERROR OR POINTS IN QUESTION MUST BE REFERRED TO THE ARCHITECT FOR A DECISION BEFORE PROCEEDING WITH THE WORK.
 SHOP DRAWINGS - SUBMIT 4 COPIES OF REINFORCING STEEL DRAWINGS TO THE ENGINEER FOR APPROVAL. SUBMIT 7 COPIES OF APPROVED DWGS. REMOVE AND REPLACE ALL UNSATISFACTORY CONCRETE AT NO ADDITIONAL COST TO THE OWNER.
 GROUT: SHALL BE EMERCO 624 NON-SHRINK METALLIC GROUT AS MANUFACTURED BY MASTER BUILDERS OR APPROVED EQUAL. MIXED IN ACCORDANCE WITH MANUFACTURER'S RECOMMENDATIONS.
 CONCRETE FORMS MAY BE REMOVED AT THE END OF 5 DAYS CHECK WITH PROJECT ENGINEER.
 BACKFILLING AT THE FOUNDATION WALL SHALL BE DONE ONLY AFTER BASEMENT FLOOR 1ST FLOOR HAVE BEEN INSTALLED-COMPLETE. CHECK WITH PROJECT ENGINEER FIRST.



AGENCY OF TRANSPORTATION - NEW OFFICE
 STATE OF VERMONT-DEPT. OF STATE BUILDINGS
 DUMMERSTON, VERMONT
 GORDON G. WOODS ASSOC. ARCHITECTS, BURLINGTON, VERMONT

REVISIONS	BY
4-8-85	JW
8-9-85	
10-25-85	
2-18-86	
5-16-86	

8	32	SHEETS
S2		
DATE	MAR. 29, 1985	SCALE 1/8" = 1'-0"
CHECKED	BW/JW	DRAWN 758/VA
JOB NO.	8420	SHEET