

SITE PLAN AND UTILITIES - FULL BASEMENT
SCALE: 1" = 40'

NOTES:
NEW CONTOURS NOT SHOWN ON PLAN.
FOR NEW CONTOURS SEE PLAN "SP1", "SP1A",
EXISTING CONTOURS

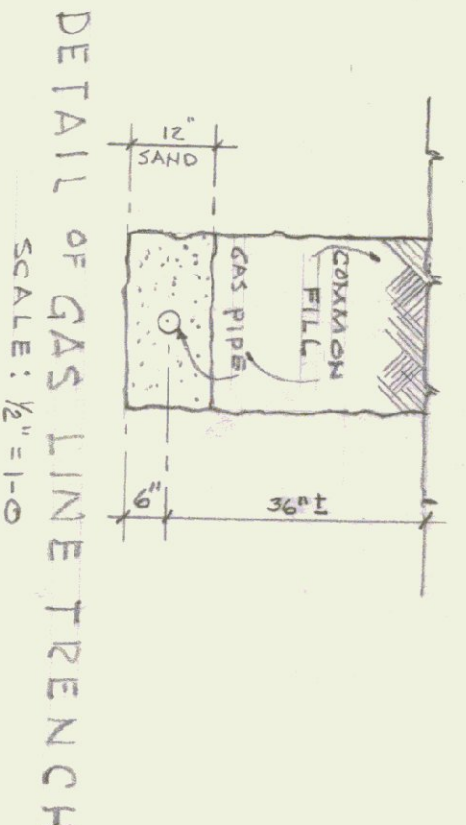
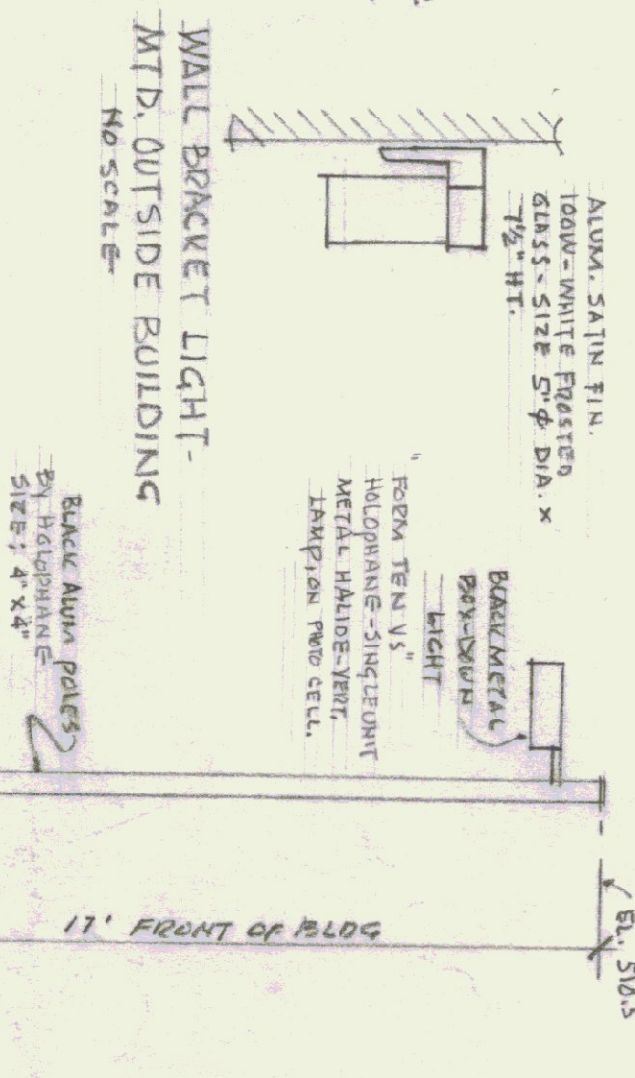
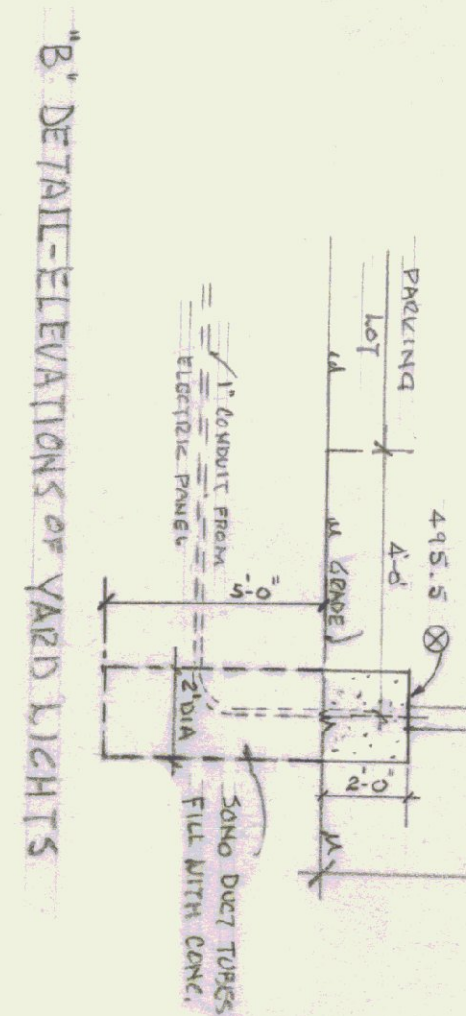
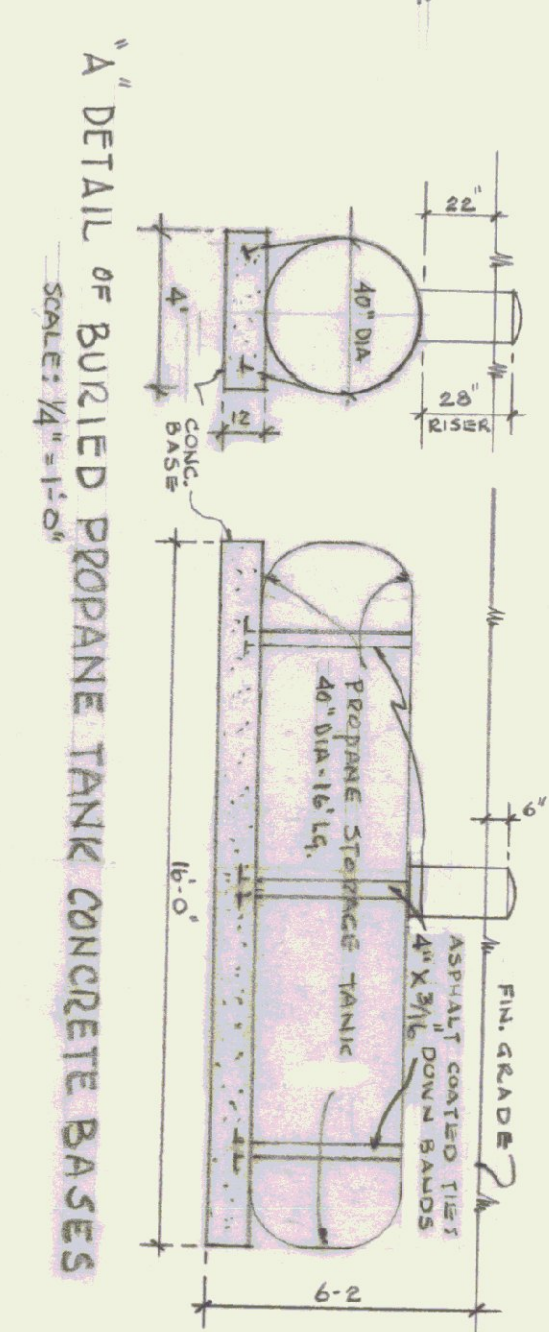
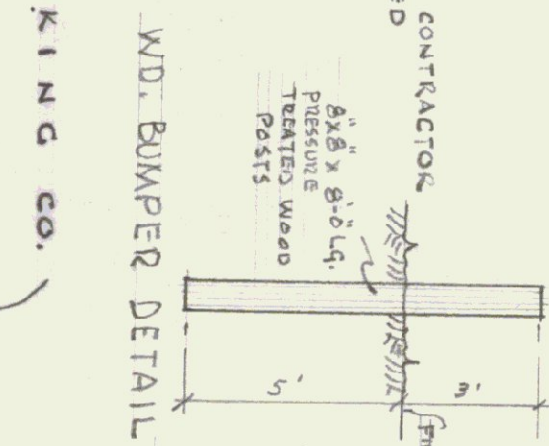

NOTES:
THE WELL WATER SYSTEM, BY THE STATE
OF VERMONT, WELL CONTRACTOR TO BE
THE WATER PIPE INTO THE BULLER ROOM
AND INSTALL PUMP, PRESSURE SWITCH AND
A SHUT-OFF VALVE.

NOTE:
ALL DIMENSIONS TO BE VERIFIED
AT THE SITE BY THE CONTRACTOR.
ANY ERROR OR POINTS IN QUESTION
MUST BE REFERRED TO THE
ARCHITECT FOR A DECISION
BEFORE PROCEEDING WITH THE
WORK.

GRAVEL FILL FOR PARKING LOT AND WALKS SHALL
BE 12" DEEP AND SHALL MEET THE STATE HIGHWAY
SPEC. 704.05 FINE CRUSHED GRAVEL (USED FOR
SUB-BASE)

GENERAL CONTRACTOR SHALL FINISH AND
INSTALL 4" OF TOPSOIL (APPROX. 1/2 ACRE).



AGENCY OF TRANSPORTATION - NEW OFFICE
STATE OF VERMONT-DEPT. OF STATE BUILDINGS
DUMMERSTON, VERMONT
GORDON G. WOODS ASSOC., ARCHITECTS, BURLINGTON, VERMONT

REVISIONS	BY
4-8-85 RINKIN TICS	JW
5-9-85	
9-16-85	
10-25-85	
2-18-86	
5-16-86	

SPV
6 of 32 SHEETS

DATE: MAR. 23, 1985
SCALE: ONE INCH = 40 FT.
JOB NO. 8420
SHEET

DRAWN: SGA
CHECKED: CAV
REGISTERED ARCHITECT
STATE OF VERMONT