

NO. 186424388

T.B.M. #1
N.I.T. 8" W.B.R.
ASSUM. ELEV. 500

T.B.M. #2
N.I.T. 6" P.P.R.
481.86

SITE PLAN - ALTERNATE NO.1 - SLAB ON GRADE
SCALE: 1" = 20'

ROUTE 5 TO PUTNEY

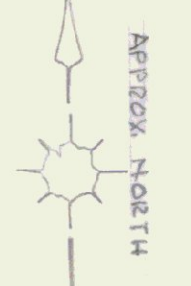
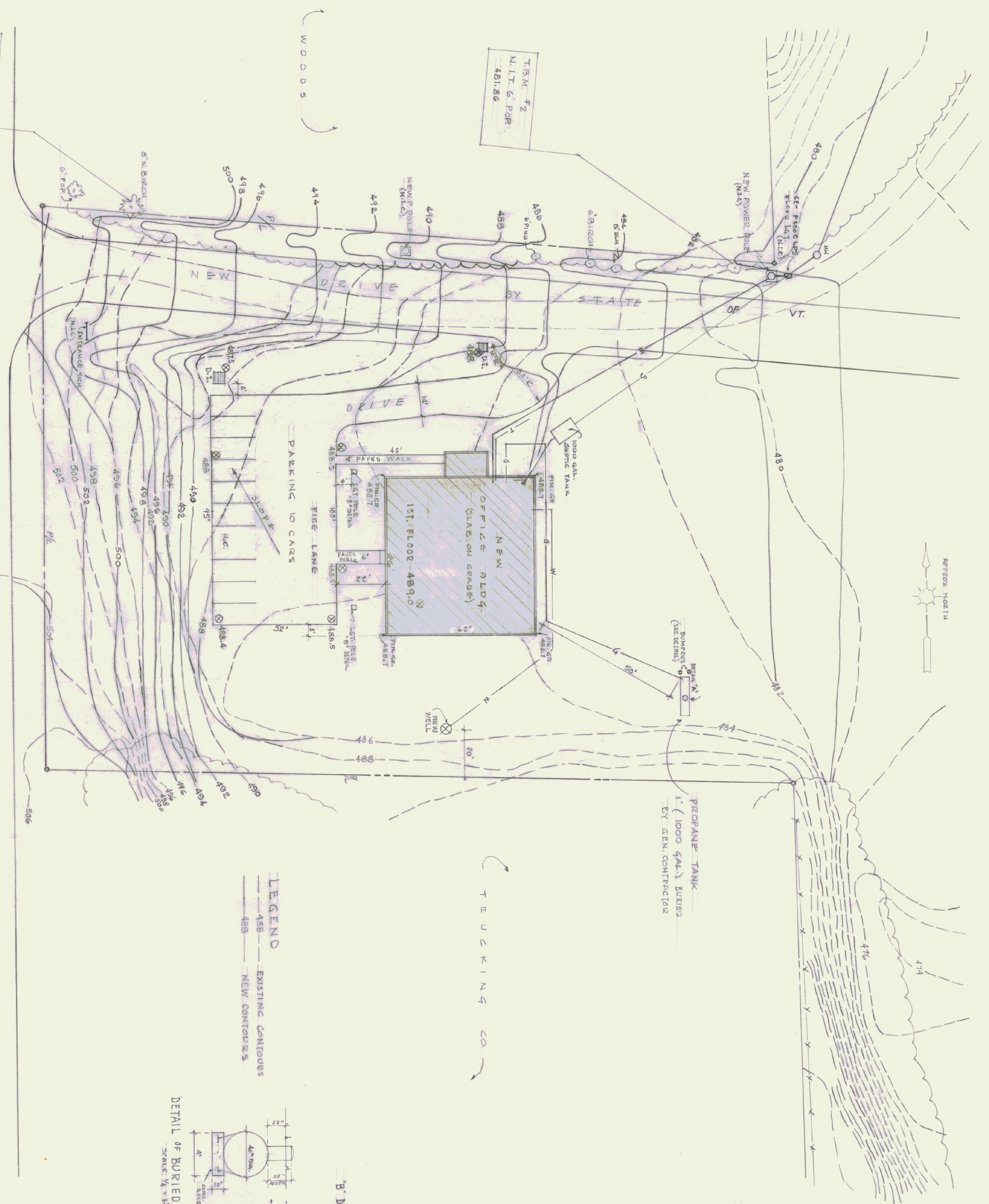

LEGEND
 --- 488 --- EXISTING CONTOURS
 --- 488 --- NEW CONTOURS

PROpane TANK
 1" (1000 GAL.) BURIED
 BY GEN. CONTRACTOR

TRUCKING CO.

DETAIL OF BURIED PROpane TANK CONCRETE BASE
 SCALE: 1/4" = 1'-0"

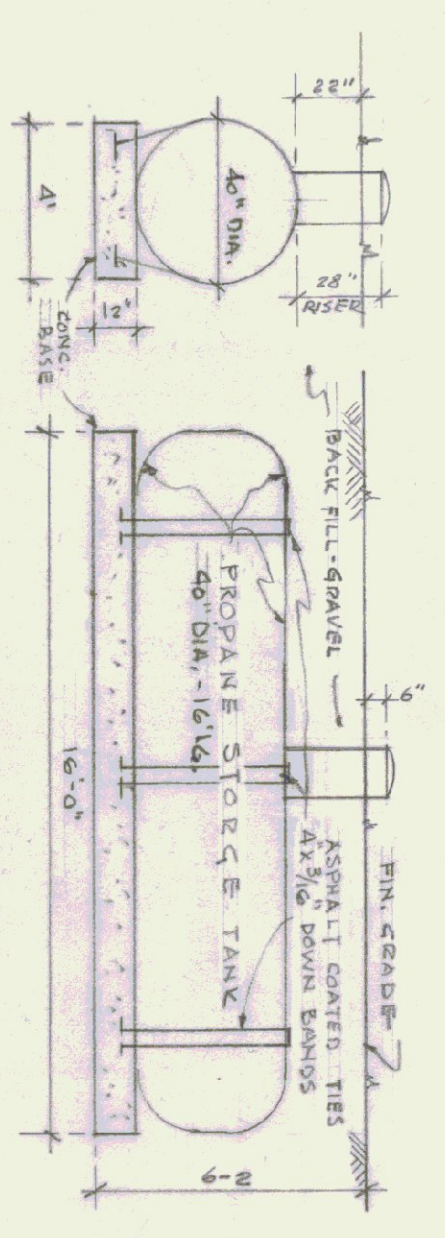

'B' DETAIL - ELEVATIONS OF YARD LIGHTS

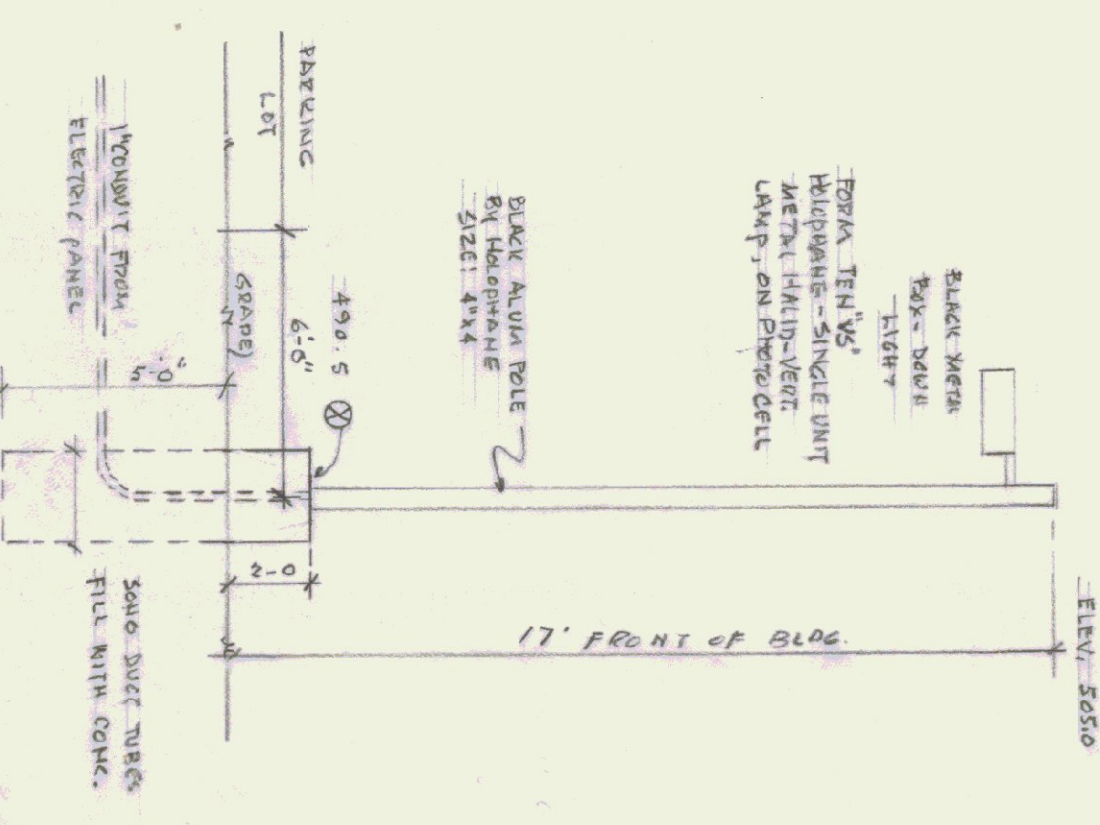

NOTES:
 ALL DIMENSIONS TO BE VERIFIED AT THE SITE BY THE CONTRACTOR. ANY ERROR OR POINTS IN QUESTION MUST BE REFERRED TO THE ARCHITECT FOR A DECISION BEFORE PROCEEDING WITH THE WORK.
 GRAVEL FILL FOR PARKING LOT AND WALKS SHALL BE 12" DEEP AND SHALL MEET THE STATE HIGHWAY SPEC. 704.05 FINE GRUSHED GRAVEL (USED FOR SUB-BASE)
 GENERAL CONTRACTOR SHALL FINISH AND INSTALL 4" OF TOP SOIL APPROX. 1/2 ACRE. SEE SHEET "SPL."
 MARKING TAPE SHALL BE INSTALLED IN ALL TRENCHES 12" ABOVE THE VARIOUS PIPES TO IDENTIFY GAS, WATER, SEWER AND ELECTRIC LINES.
 THE WELL WATER SYSTEM, BY THE STATE OF VERMONT, WILL CONTRACTOR TO BRING THE WATER PIPE INTO THE FOLEY ROOM AND INSTALL A PUMP, PRESSURE SWITCH AND SHUT-OFF VALVE.



ALTERNATE NO.1
 SLAB ON GRADE

DRAWN BY: B.W.J.W.
 CHECKED BY: G.W.
 DATE: 05/21/85
 SCALE: AS SHOWN
 JOB NO. 85-01
 SHEET 32

AGENCY OF TRANSPORTATION - NEW OFFICE
 STATE OF VERMONT - STATE BUILDINGS DEPT.
 DUMMERSTON, VERMONT
 GORDON G. WOODS ASSOC. ARCHITECTS, BURLINGTON, VERMONT

REVISIONS	BY
8-9-85	
9-16-85	
10-25-85	
2-18-86	
5-16-86	