

CHARLES & ADA SIMMON

JANET GODDARD
DOROTHY POLLARD &
ROBERT & GLENN VIVIAN

ALBERT R. MOORE &
AUDREY N. MOORE

ELDORA E. FREEMAN

CERSOSIMO LUMBER CO.

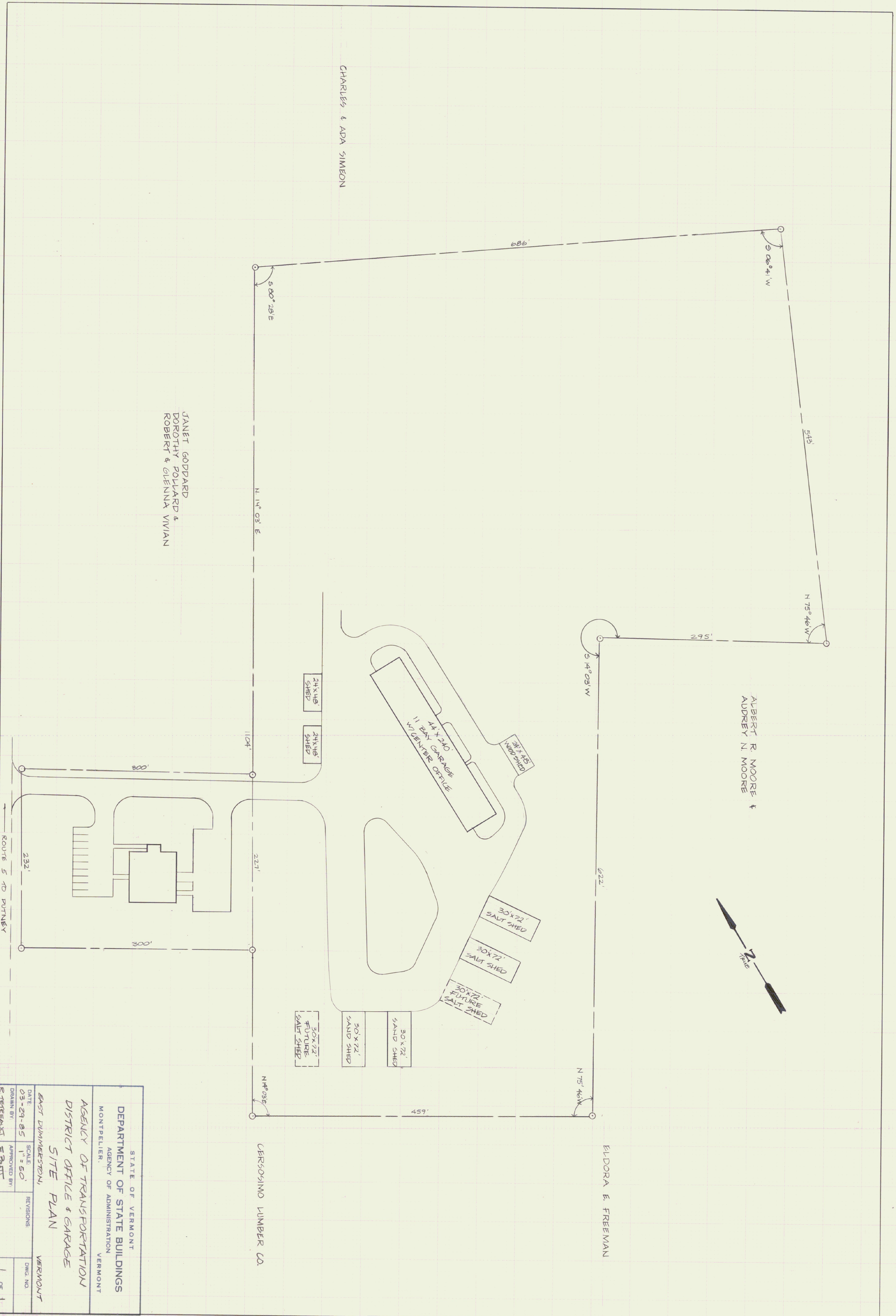

STATE OF VERMONT			
DEPARTMENT OF STATE BUILDINGS			
AGENCY OF ADMINISTRATION			
MONTPELIER, VERMONT			
AGENCY OF TRANSPORTATION			
DISTRICT OFFICE & GARAGE			
SITE PLAN			
EAST DUMMERSTON,		VERMONT	
DATE	SCALE	REVISIONS	DWG. NO.
03-29-85	1" = 50'		
DRAWN BY:	APPROVED BY:		
E. FRETWELL	J. RATT		