

LOWER LEVEL - EMERGENCY OPERATING CENTER - CEILING

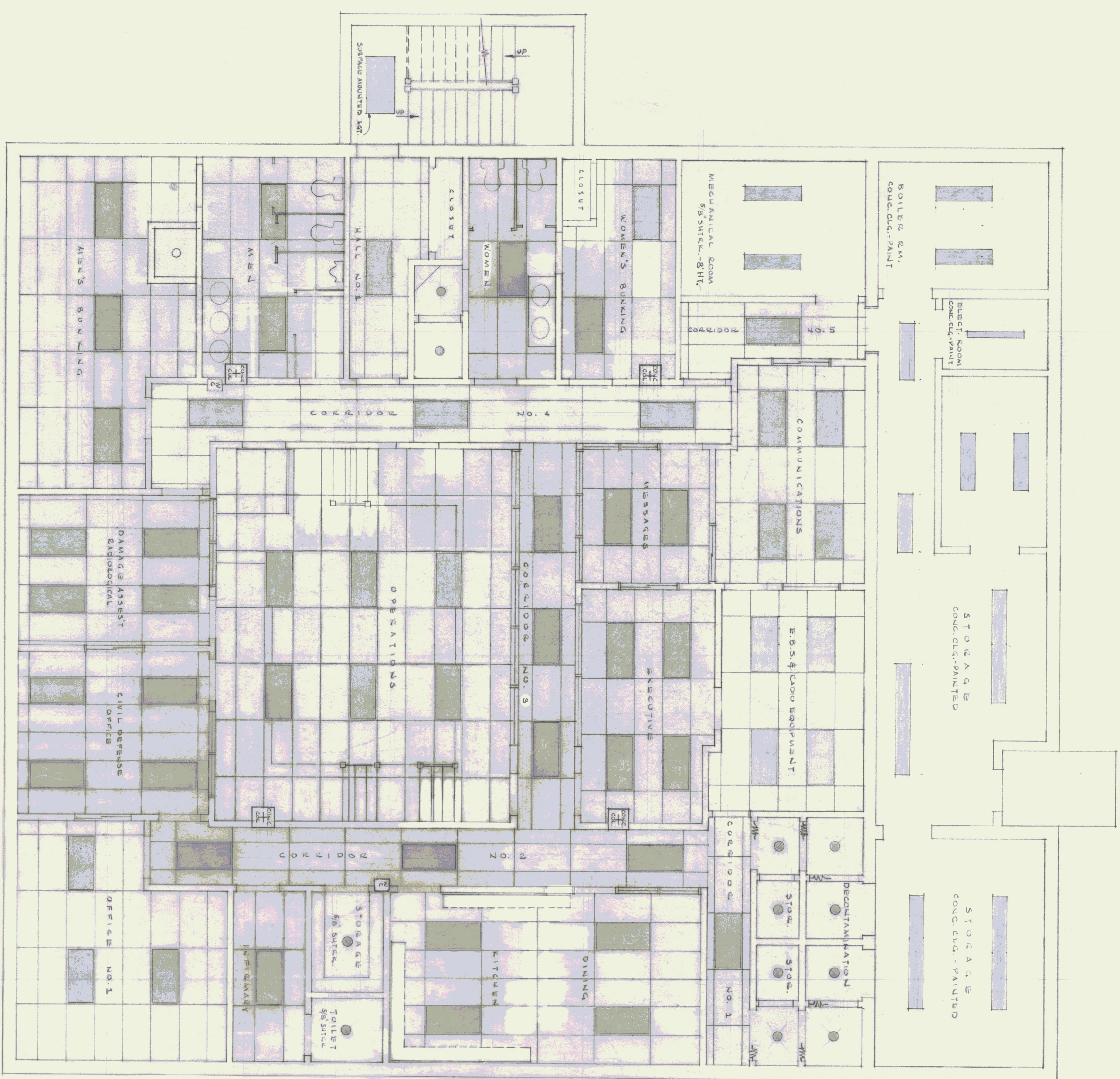

NOTES:
 ALL DIMENSIONS TO BE VERIFIED AT THE SITE BY THE CONTRACTOR. ANY ERROR OR POINTS IN QUESTION MUST BE REFERRED TO THE ARCHITECT FOR A DECISION BEFORE PROCEEDING WITH THE WORK.

CEILING CONTRACTOR SHALL CHECK WITH THE ELECTRICAL LIGHTING PLAN FOR LOCATION OF SUPPORTING MAIN TEES AND FINISH CEILING LAYOUT.

24"x48" ACOUSTICAL TILE SUSPENDED CEILING MINERAL TILES TO BE USED. CEILING HEIGHT 8'-0" IN ALL ROOMS.

CONSTRUCTED ONE HOUR FIRE RATED CEILING SYSTEMS.

ALL LIGHTING FIXTURES SHALL BE SECURELY FASTENED TO THE MAIN TEES OF THE SUSPENDED CEILING SYSTEM. LIGHTING FIXTURES 2' x 4' DECEASED.

CEILING CONTRACTOR SHALL CHECK WITH HEATING CONTRACTOR IN REGARDS TO THE LOCATION OF THE HEATING DIFFUSERS AND DUCT WORK ETC.

REGIONAL EMERGENCY OPERATING CENTER
 STATE OF VERMONT - STATE BUILDINGS DEPT.
 CIVIL DEFENSE DIV., DUMMERSTON, VERMONT
 GORDON G. WOODS ASSOC., ARCHITECTS, BURLINGTON, VERMONT

REVISIONS	BY
4-8-83	JGAW

DRAWN JW/SV
CHECKED
DATE MAY 21, 1983
SCALE 1/4" = 1'-0"
JOB NO. 8420
SHEET 6

C1
E.O.C.