

WATER FOOTINGS TO REST ON UNDISTURBED SOIL

SECTION "A-A" THRU BUILDING

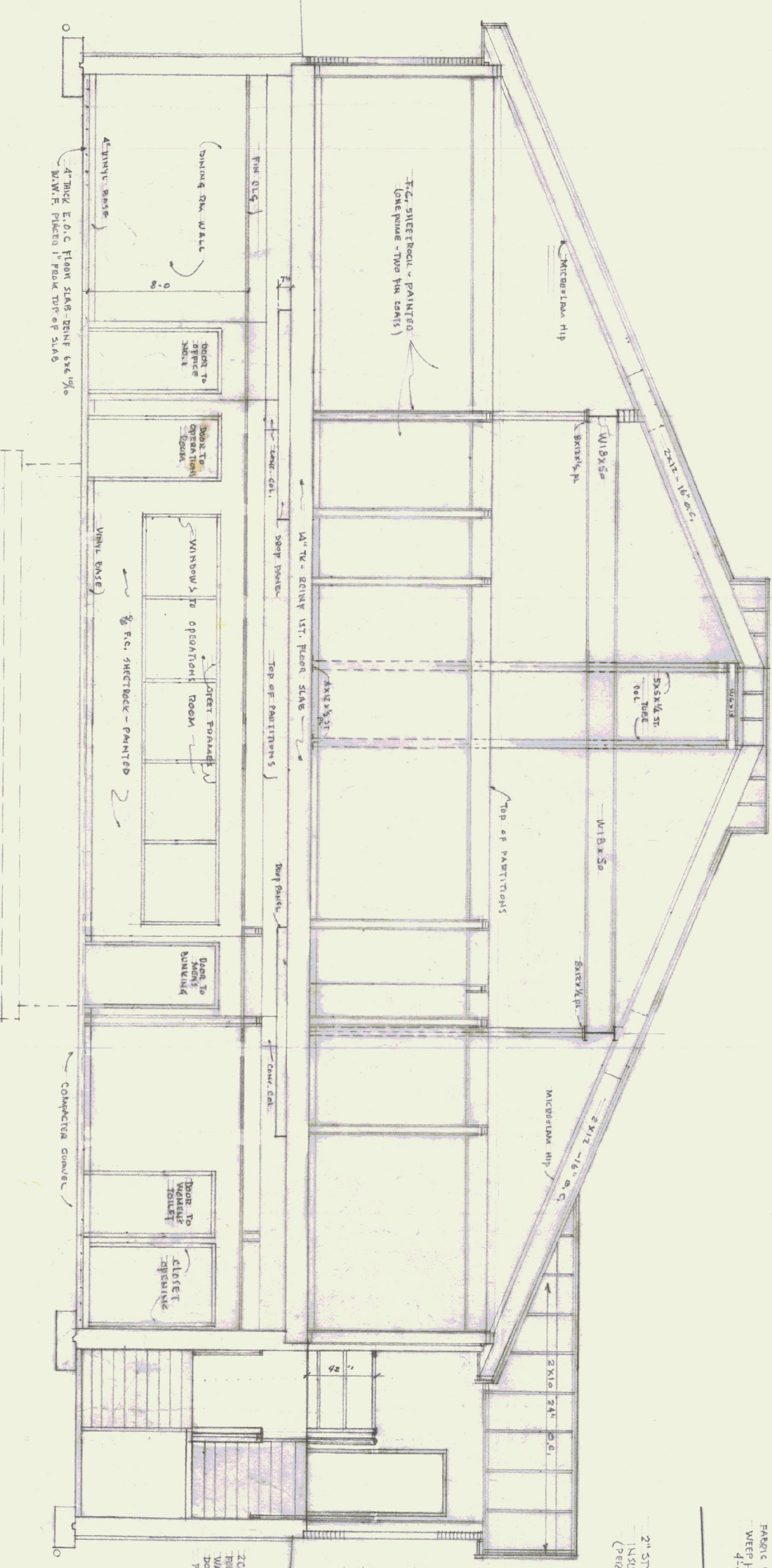

NOTE: FOR DETAILS OF FOUNDATION WALLS & FOOTINGS SEE 9A DETAIL AT RIGHT SIDE OF THIS SHEET

SECTION "B-B" THRU BUILDING

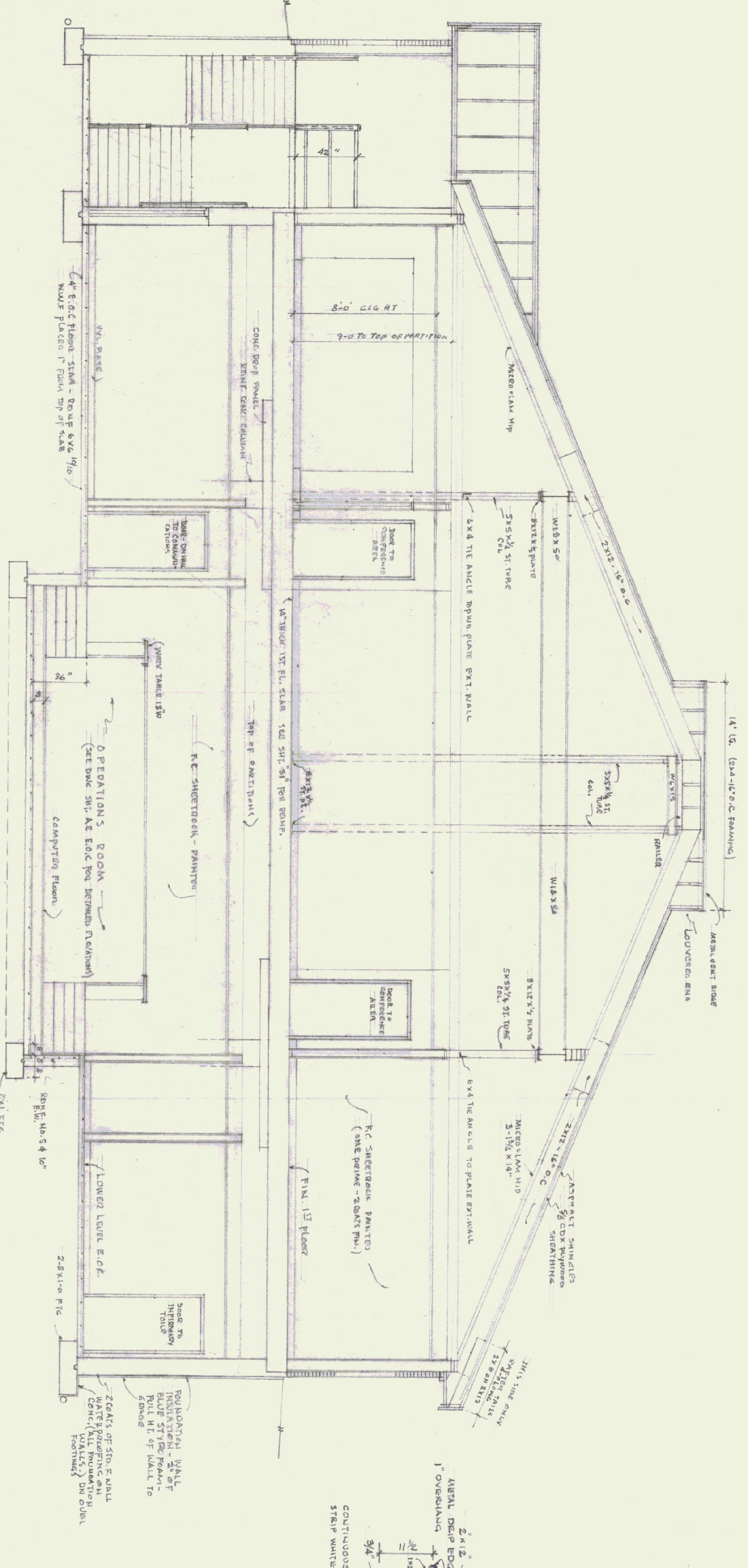

NOTES:
ALL DIMENSIONS TO BE VERIFIED AT THE SITE BY THE CONTRACTOR. ANY ERROR OR POINTS IN QUESTION MUST BE REFERRED TO THE ARCHITECT FOR A DECISION BEFORE PROCEEDING WITH THE WORK.

TYPICAL WALL SECTION

SCALE: 3/4" = 1'-0"

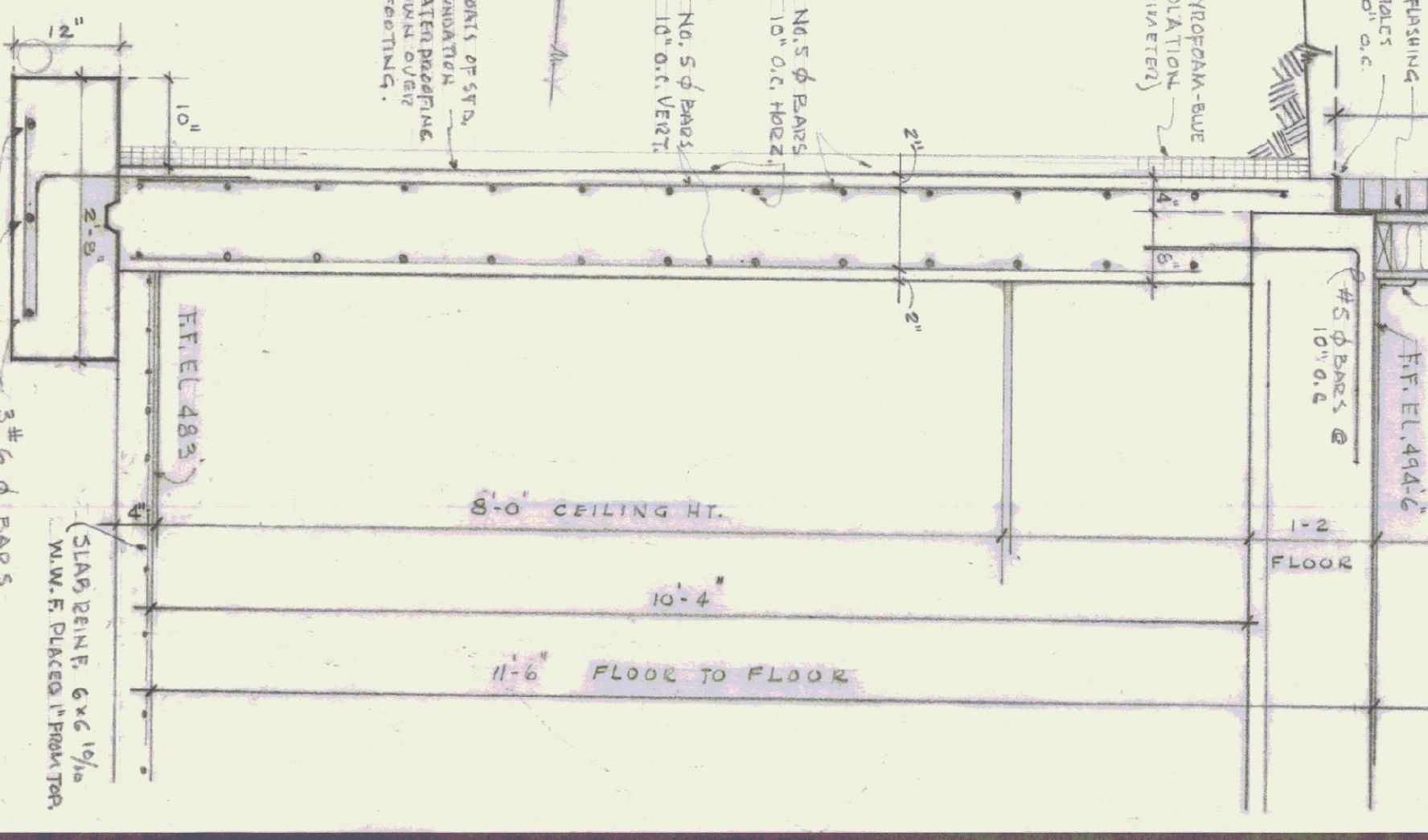

AGENCY OF TRANSPORTATION - NEW OFFICE
STATE OF VERMONT - DEPT OF STATE BUILDINGS
DUMMERSTON VERMONT
GORDON G. WOODS ASSOC. ARCHITECTS, BURLINGTON, VERMONT

DATE	MAR. 23, 1965
SCALE	A5 NOTED
JOB NO.	8420
SHEET	
DRAWN	Enclaved
CHECKED	
BY	

REVISIONS	BY
4-8-65	CONRAD
	BW