

**TOILET ELEVATIONS - ABOVE**

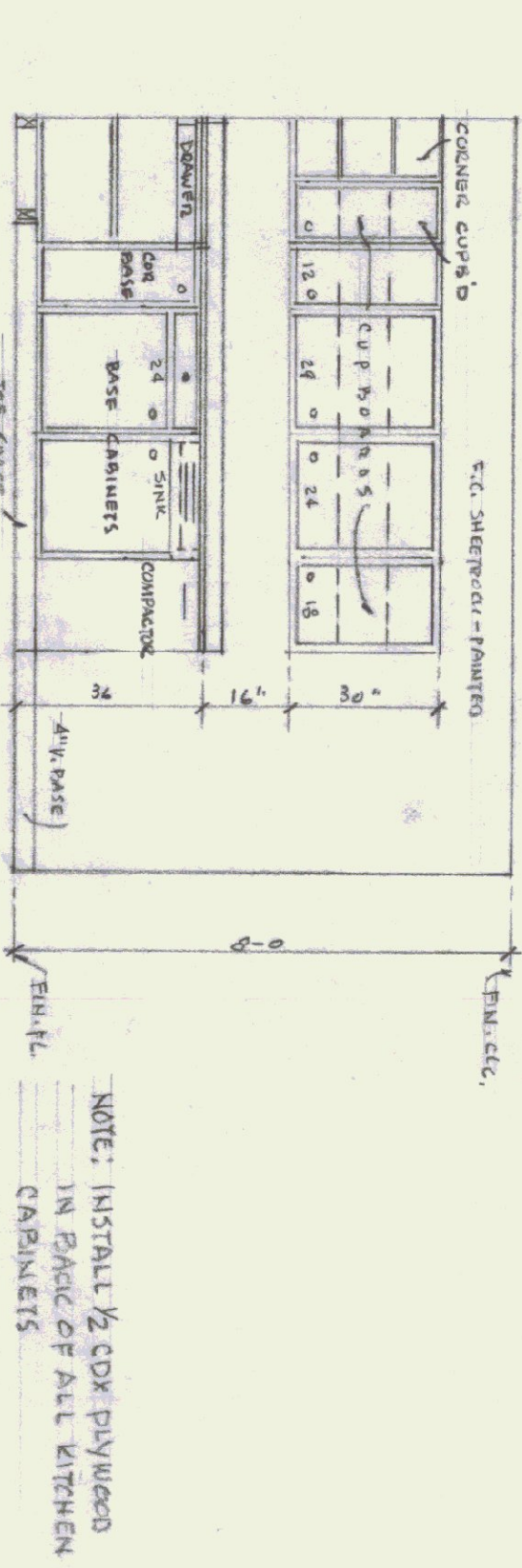

**ELEVATION OF SINK WALL**

NOTE: INSTALL 1/2 CDX PLYWOOD IN BACK OF ALL KITCHEN CABINETS

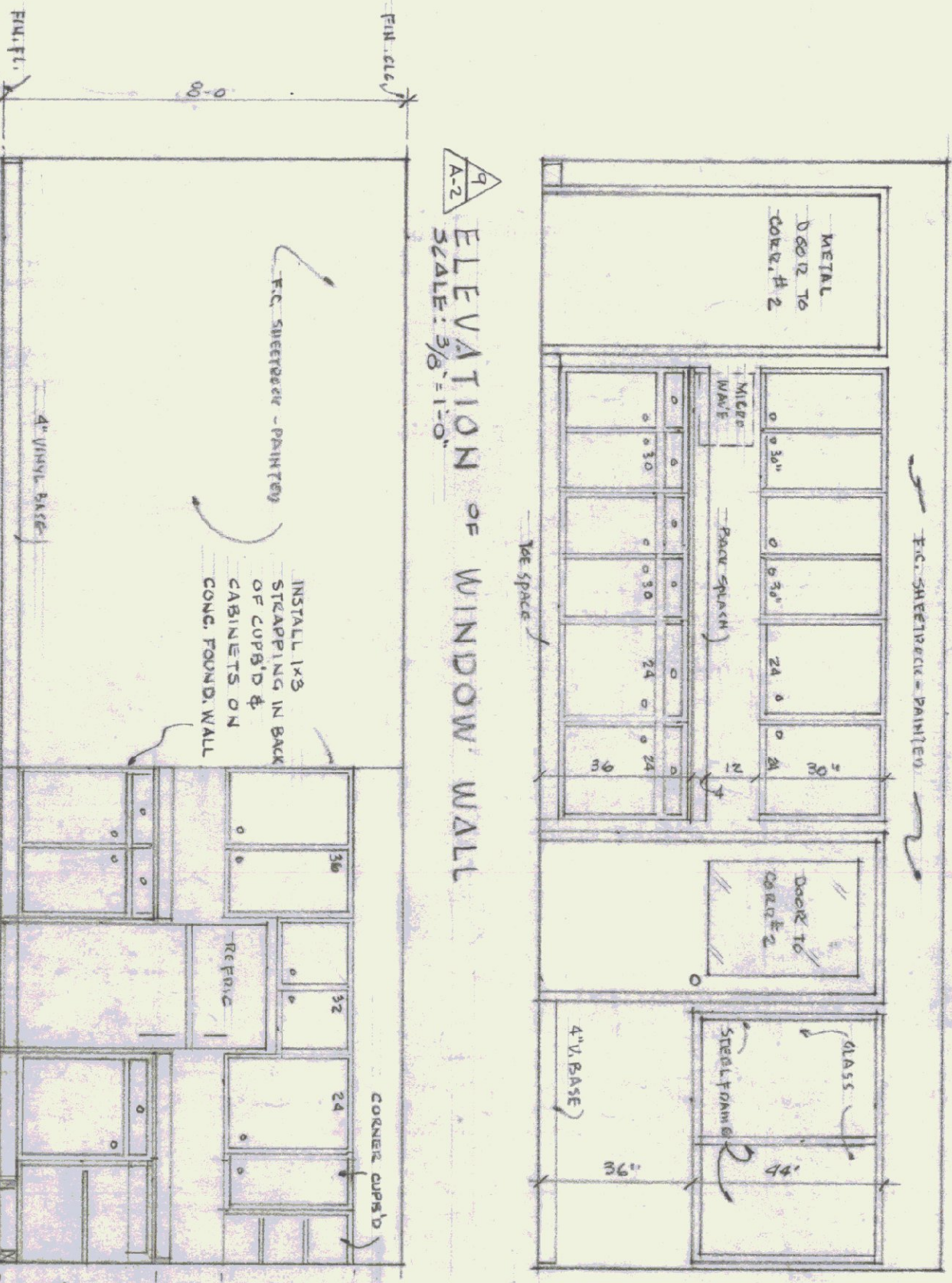

**ELEVATION OF WINDOW WALL**

**ELEVATION OF REFRIGERATOR WALL**

**KITCHEN ELEVATIONS - ABOVE**

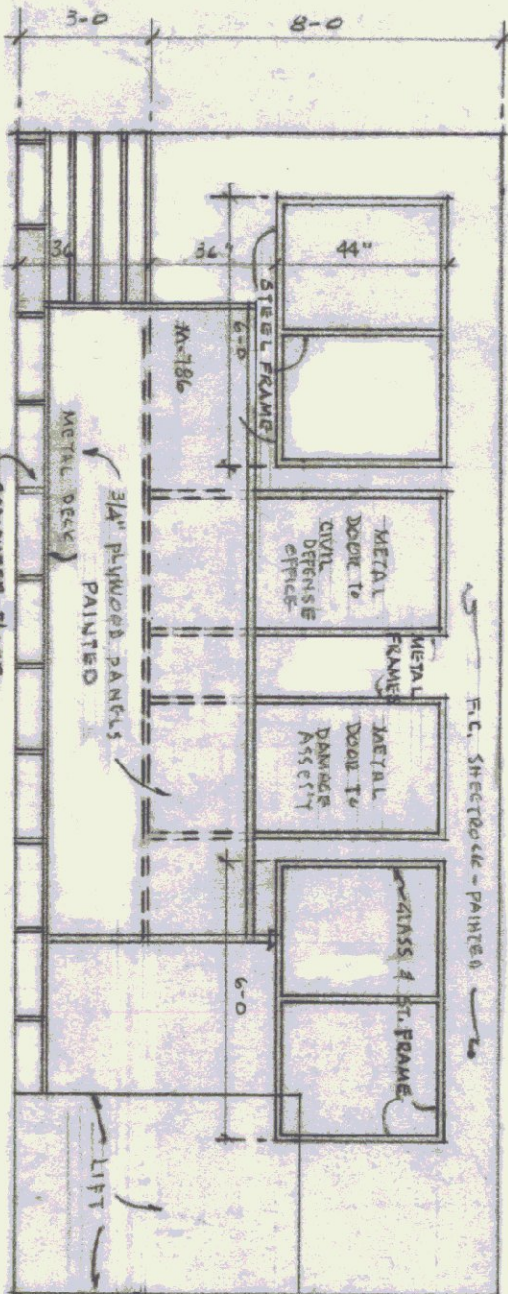

**CIVIL DEFENSE OFFICE WALL**

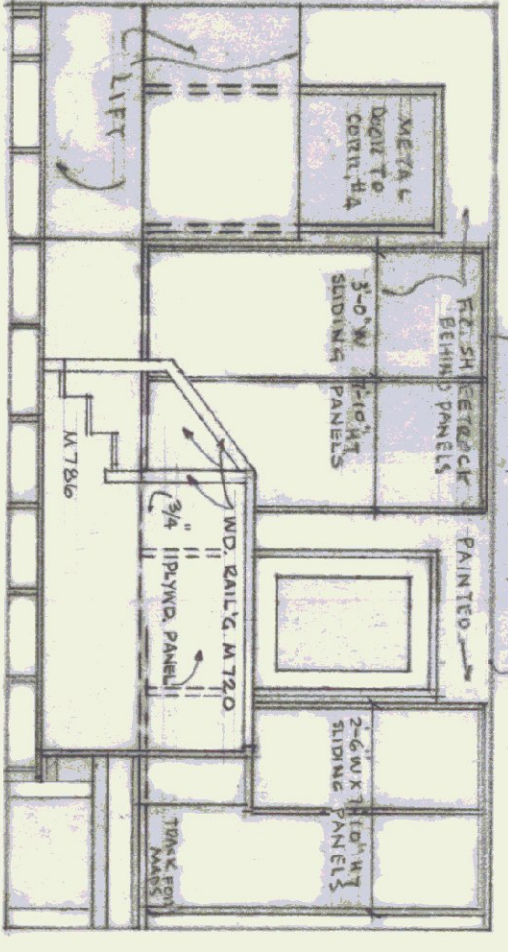

**CORRIDOR NO. 4 WALL**

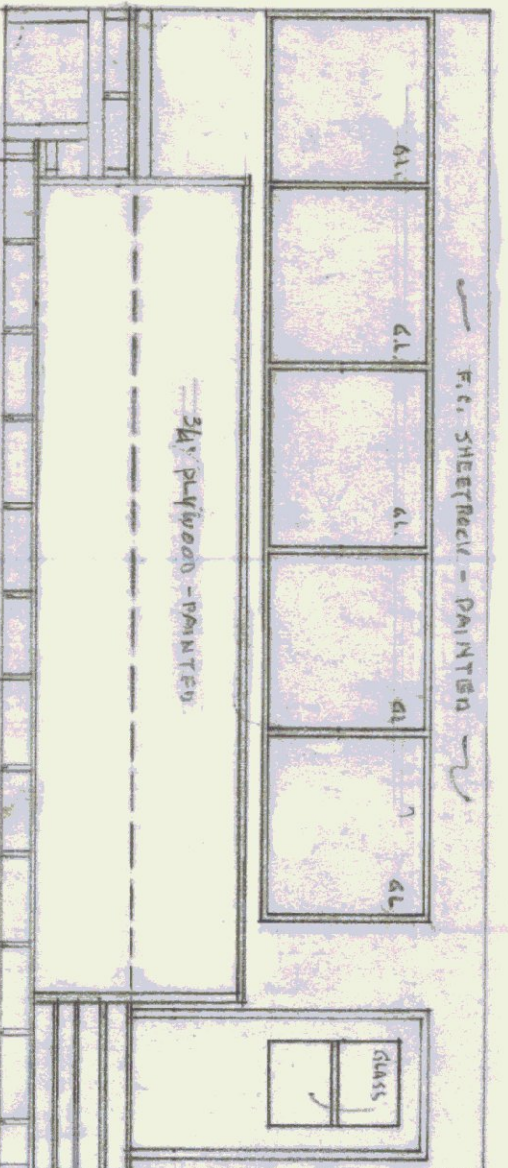

**CORRIDOR NO. 3 WALL**

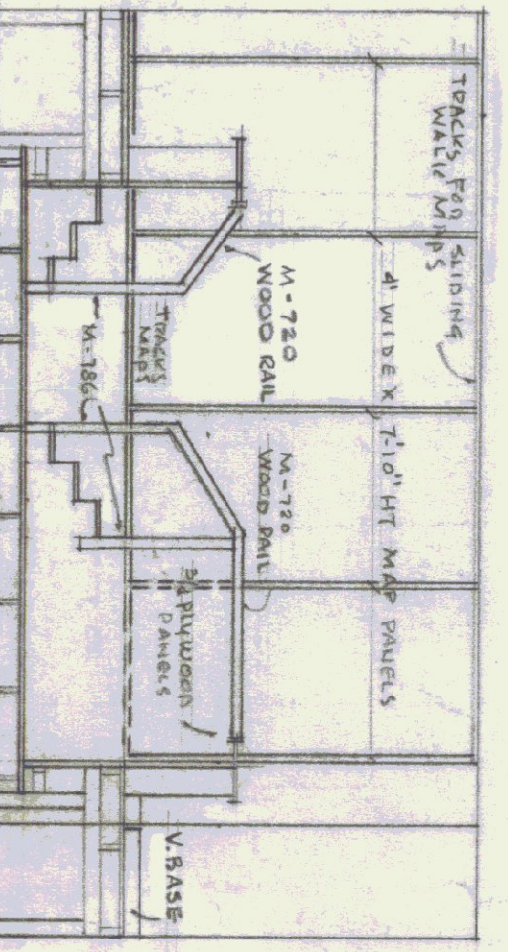

**CORRIDOR NO. 2 WALL**

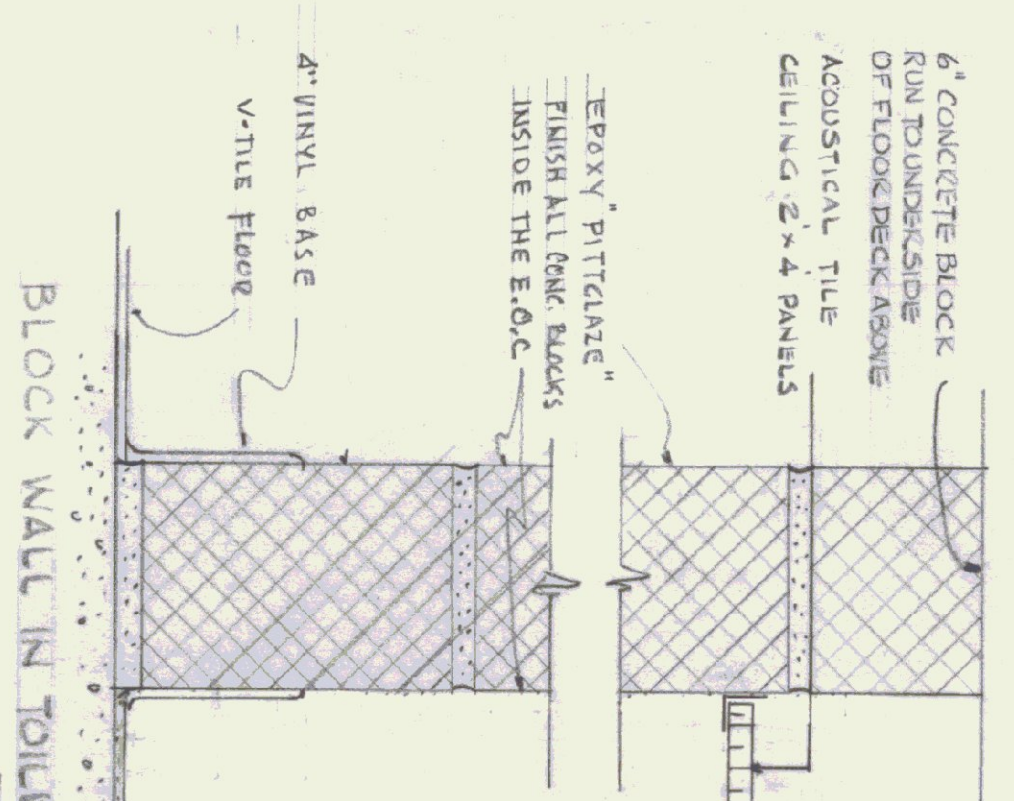

**BLOCK WALL IN TOILET ROOMS**

**STEEL STUD PARTITIONS @ CORNER**

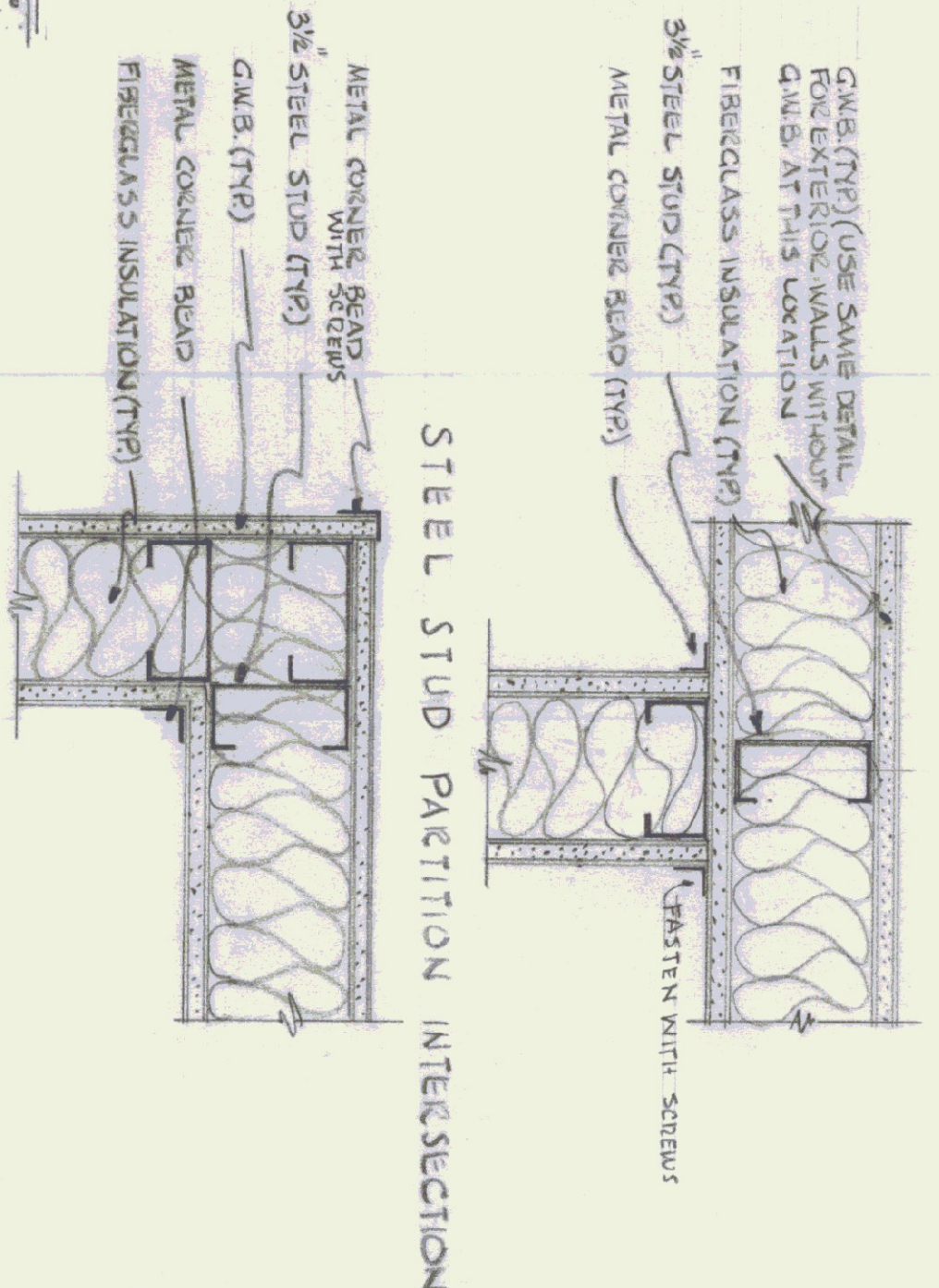

**STEEL STUD PARTITION INTERSECTION**

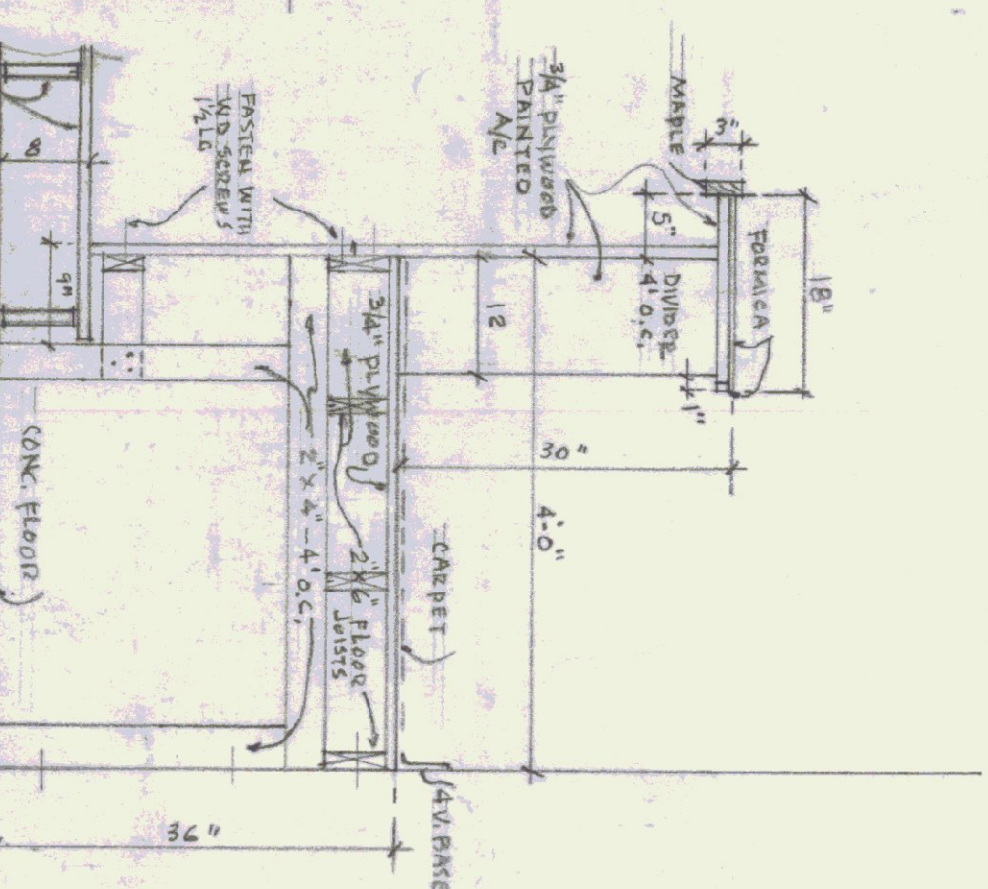
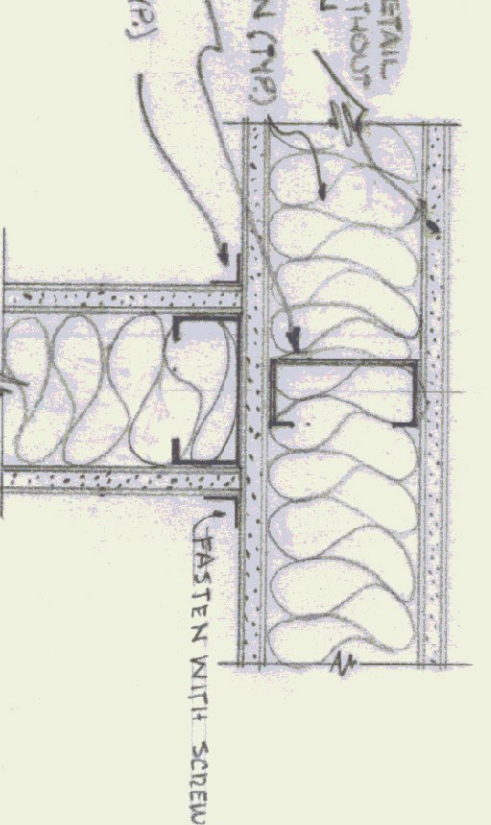

**E-E SECTION THRU PLATFORM TABLE AREA IN OPERATIONS ROOM.**

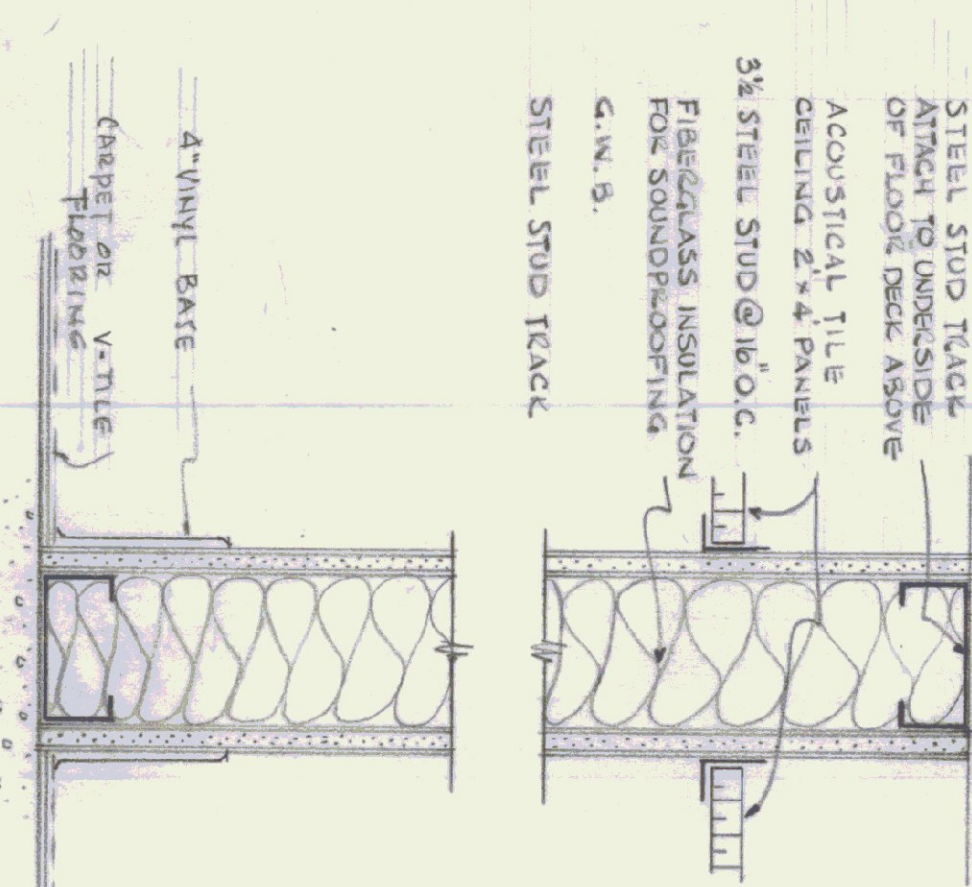

**STEEL STUD TRACK**

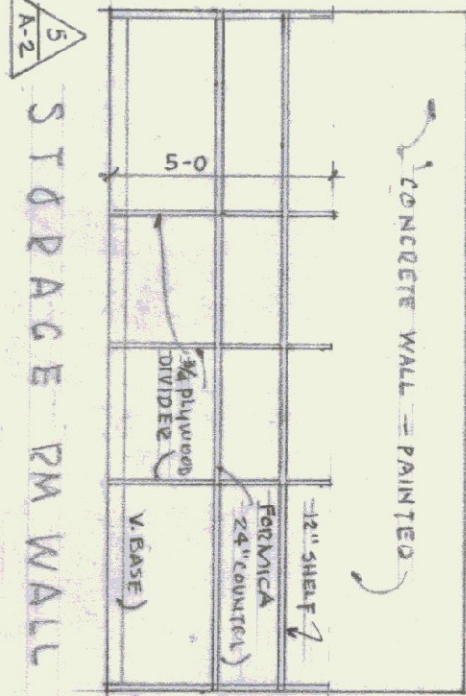

**STORAGE RM WALL**

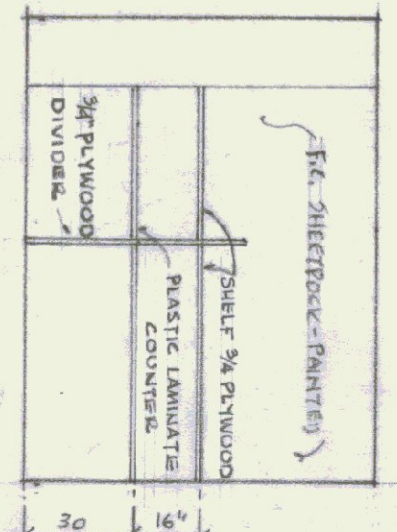

**CORRIDOR NO. 5 WALL**

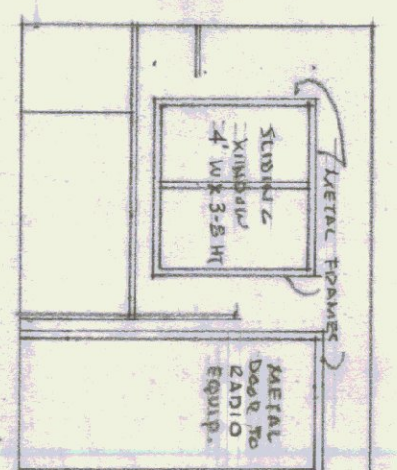

**RADIO RM. WALL**

**COMMUNICATIONS ELEVATION - ABOVE**

NOTES:  
ALL DIMENSIONS TO BE VERIFIED AT THE SITE BY THE CONTRACTOR. ANY ERROR OR POINTS IN QUESTION MUST BE REFERRED TO THE ARCHITECT FOR A DECISION BEFORE PROCEEDING WITH THE WORK.

REVISIONS	BY
1-8-45	DEWITT BIRU