

SITE ENGINEER:



CIVIL ENGINEERING ASSOCIATES, INC.
P.O. BOX 485 SHELburnE, VT 05482
802-985-2323 FAX: 802-985-2271 web: www.caa-vt.com

COPYRIGHT © 2002 - ALL RIGHTS RESERVED

DRAWN

PJM

CHECKED

BCE

APPROVED

BCE

OWNER:



STATE OF VERMONT

VERMONT AGENCY OF TRANSPORTATION

MONTPELIER, VERMONT

PROJECT:

DISTRICT 1 WILMINGTON GARAGE

HAYSTACK ROAD WILMINGTON, VERMONT

DATE	CHECKED	REVISION
3/15/06	BCE	BID DOCUMENTS

EXISTING CONDITIONS PLAN

DATE
FEB., 2005

SCALE
1" = 20'

PROJ. NO.
04128.11

DRAWING NUMBER

C1.1

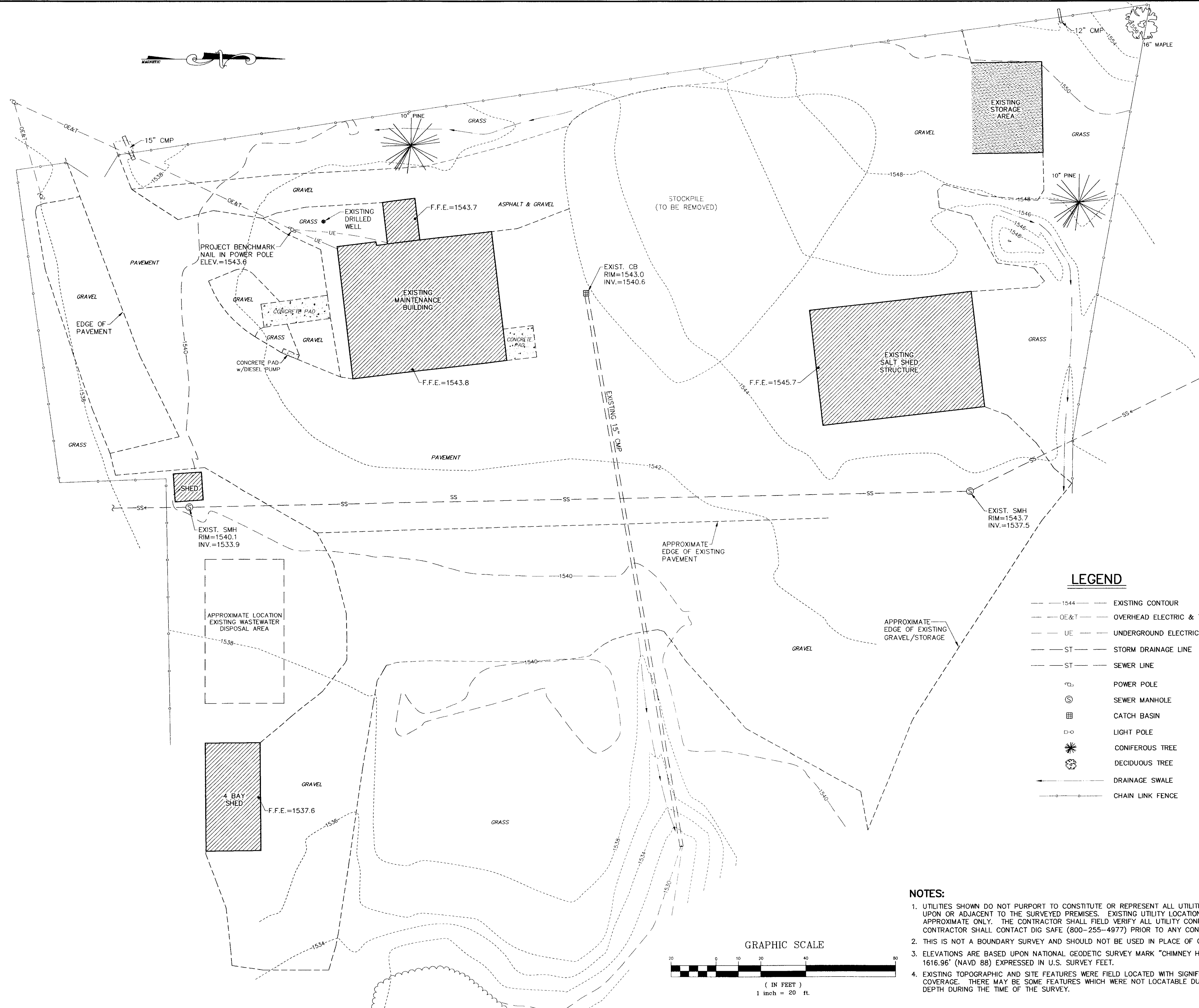

LEGEND

- 1544 --- EXISTING CONTOUR
- OE&T --- OVERHEAD ELECTRIC & TELEPHONE
- UE --- UNDERGROUND ELECTRIC
- ST --- STORM DRAINAGE LINE
- ST --- SEWER LINE
- ⊙ POWER POLE
- ⊙ SEWER MANHOLE
- ⊞ CATCH BASIN
- ⊙ LIGHT POLE
- ⊙ CONIFEROUS TREE
- ⊙ DECIDUOUS TREE
- DRAINAGE SWALE
- CHAIN LINK FENCE

NOTES:

- UTILITIES SHOWN DO NOT PURPORT TO CONSTITUTE OR REPRESENT ALL UTILITIES LOCATED UPON OR ADJACENT TO THE SURVEYED PREMISES. EXISTING UTILITY LOCATIONS ARE APPROXIMATE ONLY. THE CONTRACTOR SHALL FIELD VERIFY ALL UTILITY CONFLICTS. THE CONTRACTOR SHALL CONTACT DIG SAFE (800-255-4977) PRIOR TO ANY CONSTRUCTION.
- THIS IS NOT A BOUNDARY SURVEY AND SHOULD NOT BE USED IN PLACE OF ONE.
- ELEVATIONS ARE BASED UPON NATIONAL GEODETIC SURVEY MARK "CHIMNEY HILL", ELEVATION 1616.96' (NAVD 88) EXPRESSED IN U.S. SURVEY FEET.
- EXISTING TOPOGRAPHIC AND SITE FEATURES WERE FIELD LOCATED WITH SIGNIFICANT SNOW COVERAGE. THERE MAY BE SOME FEATURES WHICH WERE NOT LOCATABLE DUE TO THE SNOW DEPTH DURING THE TIME OF THE SURVEY.

GRAPHIC SCALE

