

SITE ENGINEER:



CIVIL ENGINEERING ASSOCIATES, INC.  
P.O. BOX 485 SHELBURNE, VT 05482  
802-985-2323 FAX: 802-985-2271 web: www.cca-vt.com

COPYRIGHT © 2002 - ALL RIGHTS RESERVED

DRAWN  
PJM  
CHECKED  
BCE  
APPROVED  
BCE

OWNER:



STATE OF VERMONT  
VERMONT AGENCY OF TRANSPORTATION  
MONTPELIER, VERMONT

PROJECT:

DISTRICT 1 WILMINGTON GARAGE

HAYSTACK ROAD WILMINGTON, VERMONT

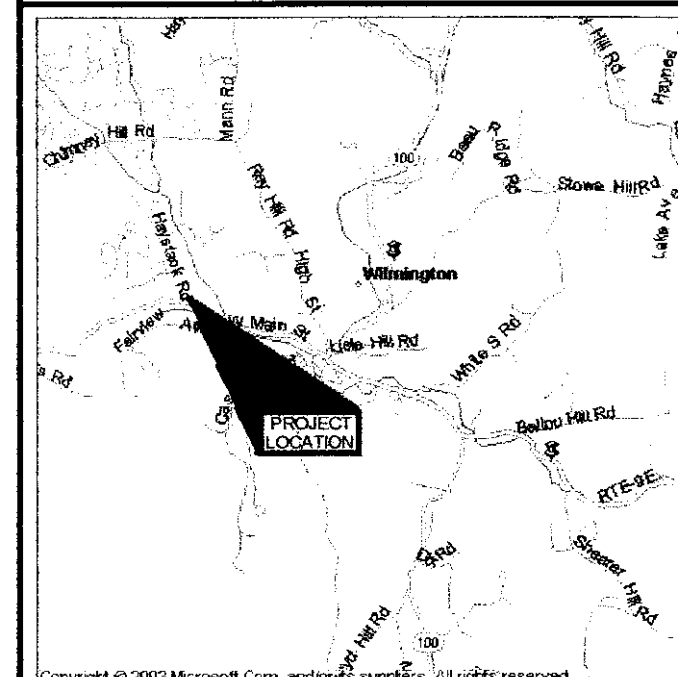

LOCATION MAP

1" = 7000±

DATE	CHECKED	REVISION
3/15/06	BCE	HD DOCUMENTS
5/25/06	BCE	REVISED TO 60 FOOT WIDTH

# PROPOSED CONDITIONS PLAN

DATE  
FEB., 2005  
SCALE  
1" = 20'  
PROJ. NO.  
04128.11

DRAWING NUMBER

# C1.0

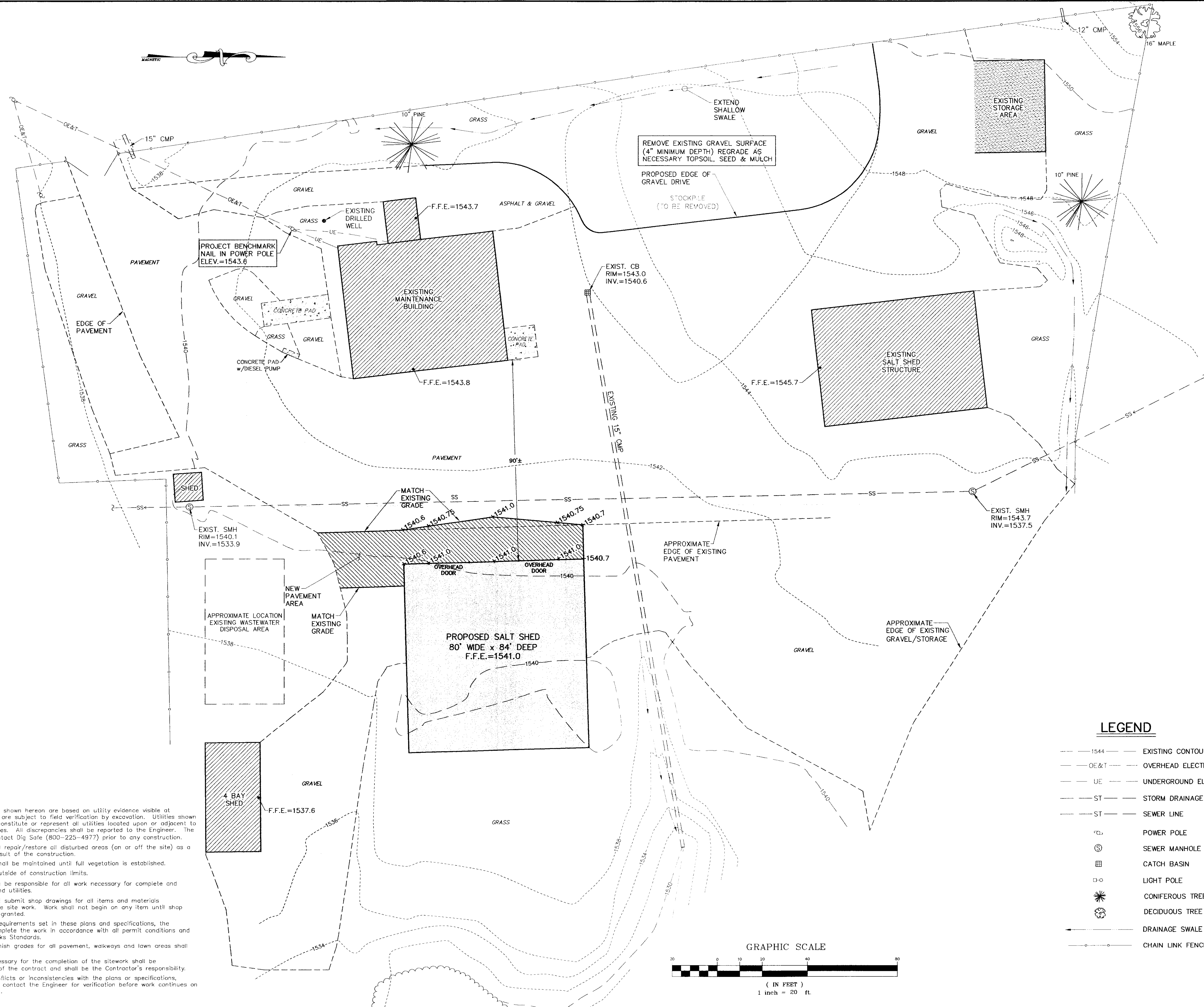

- NOTES:
- Underground utilities shown hereon are based on utility evidence visible at ground surface and are subject to field verification by excavation. Utilities shown do not purport to constitute or represent all utilities located upon or adjacent to the surveyed premises. All discrepancies shall be reported to the Engineer. The Contractor shall contact Dig Safe (800-225-4977) prior to any construction.
  - The Contractor shall repair/restore all disturbed areas (on or off the site) as a direct or indirect result of the construction.
  - All grassed areas shall be maintained until full vegetation is established.
  - Maintain all trees outside of construction limits.
  - The Contractor shall be responsible for all work necessary for complete and operable facilities and utilities.
  - The Contractor shall submit shop drawings for all items and materials incorporated into the site work. Work shall not begin on any item until shop drawing approval is granted.
  - In addition to the requirements set in these plans and specifications, the Contractor shall complete the work in accordance with all permit conditions and any local Public Works Standards.
  - The tolerance for finish grades for all pavement, walkways and lawn areas shall be 0.1 feet.
  - Any dewatering necessary for the completion of the sitework shall be considered as part of the contract and shall be the Contractor's responsibility.
  - If there are any conflicts or inconsistencies with the plans or specifications, the Contractor shall contact the Engineer for verification before work continues on the item in question.

### LEGEND

- 1544 --- EXISTING CONTOUR
- OE&T --- OVERHEAD ELECTRIC & TELEPHONE
- UE --- UNDERGROUND ELECTRIC
- ST --- STORM DRAINAGE LINE
- ST --- SEWER LINE
- ⊙ POWER POLE
- ⊙ SEWER MANHOLE
- ⊠ CATCH BASIN
- ⊙ LIGHT POLE
- ⊙ CONIFEROUS TREE
- ⊙ DECIDUOUS TREE
- DRAINAGE SWALE
- CHAIN LINK FENCE

### GRAPHIC SCALE

