

STATE HIGHWAY GARAGE GENERAL NOTES  
 1. PROJECT TO CONFORM TO LOCAL ASSESSMENT WITH THE NEPA LATER AS REQUIRED. OTHER CODES SUCH AS THE NATIONAL ELECTRICAL CODE AND THOSE REQUIRED BY LOCAL AGENCIES SHALL APPLY TO THE ELECTRICALS INVOLVED BY THE WORK. LOCAL INSURANCE GROUPS BUSINESS (SIMILAR TO FIRE STATION).  
 2. THE CONTRACTOR SHALL VERIFY CONDITIONS AND DIMENSIONS IN FIELD PRIOR TO ERECTION.  
 3. ALL BRACING IN CONTACT WITH CONCRETE AND MASONRY TO BE PRESERVED TREATED WOOD.  
 4. COORDINATE ALL DRAWINGS WITH PROJECT MANUAL.  
 5. ARCHITECTURAL ELEVATION SHALL BE HEREBY A 100% DATUM AT THE TOP OF THE OVERS LAB. THIS IS SUBJECT TO THE SITE ENGINEER'S ELEVATION SURVEY OF THE SITE.

**PROJECT DRAWING LIST**  
 CIVIL BY: [REDACTED]  
 ELECTRICAL BY: [REDACTED]  
 C2 LAYOUT PLAN  
 C3 ROAD DETAILS  
 C4.5-6.7 ROAD CROSS SECTIONS  
 C9.9 SITE DETAILS  
 C10.11. BEYOND VENTILATION DETAILS  
 GARAGE & OFFICES BY: LINESYNC ARCHITECTURE  
 A11 ELEVATIONS  
 A12 ELEVATIONS  
 A13 INT. INTERIOR  
 A14 MEZZANINE/ROOF PLAN WINDOW/ACREQD  
 A41 INTERIOR ELEVATIONS & SECTIONS  
 A42 WALL SECTIONS & DETAILS  
 A43 WALL SECTIONS & DETAILS  
 A44 WALL SECTIONS & DETAILS  
 A45 WALL SECTIONS & DETAILS  
 A47 WINDOW & STAIR DETAILS

**GENERAL INFORMATION & SITE PLAN**  
 PROJECT NUMBER: 0113  
 DATE: 17 JUNE 2001  
 DRAWING DATE: 17 JUNE 2001  
 SHEET NO.: A1.1  
 SHEET DESCRIPTION: SHEET 1 OF 1

**AGENCY OF TRANSPORTATION STORAGE FACILITY PROJECT**  
 ATSPF  
 STAMFORD, VERMONT

**4 ABBREVIATIONS**  
 PROJECT # 0000  
 60001 ALL DRAWINGS ARE COPYRIGHT BY LINESYNC ARCHITECTURE.  
 NO COPIES PERMITTED WITHOUT WRITTEN AUTHORIZATION.  
 BUILDING PERMITS BY TOWN OF WILMINGTON  
 DRAWINGS CHECKED FOR RELEASE ON THE 7 DAY OF JANUARY 2001.  
 DRAWINGS REVIEWED BY JC  
 TYPICAL ABBREVIATIONS USED:  
 BLDG - BUILDING  
 CIG - CEILING  
 CL - CLOSET  
 CONC - CONCRETE  
 CONST - CONSTRUCTION  
 DET - DETAIL  
 DIM - DIMENSION  
 DO - DOOR OPENING  
 DR - DOOR  
 ELEC - ELECTRICAL  
 ENCL - ENCLOSURE  
 EQ - EQUIPMENT  
 EQP - EQUIPMENT  
 EXPO - EXPOSED  
 EXT - EXTERIOR  
 F.O.P. - FACE OF RYWOOD BEATING  
 F.O.P. - FOUNDATION  
 FG - FIBERGLASS INSULATION  
 FI - FINISH  
 FL - FINISH FLOOR LEVEL - TOP OF R.V. SUBFLOOR  
 FR - FLOOR  
 FLASH - FLASHING  
 GL - GLASS  
 GR - GRADE  
 GMB - GYPSUM WALL BOARD SHEETROCK  
 HOME - HARDWARE  
 HSH - HRESH  
 INSUL - INSULATION  
 INT - INTERIOR  
 IRMS - ICE & WATER SHIELD  
 JT - JOINT  
 LT - LIGHT  
 LOC - LEAD COATED COPPER  
 MALL - MATERIAL  
 MENT - MATCH EXISTING  
 METL - METAL  
 MR - MASONRY  
 MR - MORTURE RESISTANT  
 NS - NOT IN CONTACT  
 NS - NOT TO SCALE  
 OCC - ON CENTER  
 OSB - ORIENTED STRAND BOARD  
 PD - PLATE  
 PFD - PAINTED  
 P.V. - RYWOOD  
 R - RIBBER  
 REIN - REINFORCED  
 REVD - REVERSED  
 RO - ROUGH OPENING  
 RO - ROUGH OPENING  
 SECT - SECTION  
 SERC - SECTION  
 SH - STANDING  
 SH - STANDING WOOD RUSH  
 TAG - TONGUE AND GROOVED FINISHED WOOD  
 TYP - TYPICAL  
 UN - UNLESS OTHERWISE NOTED  
 VF - VENT/N FIELD  
 W/O - WITHOUT  
 WP - WATERPROOF  
 XPS - EXTRUDED POLYSTYRENE INSULATION BOARD

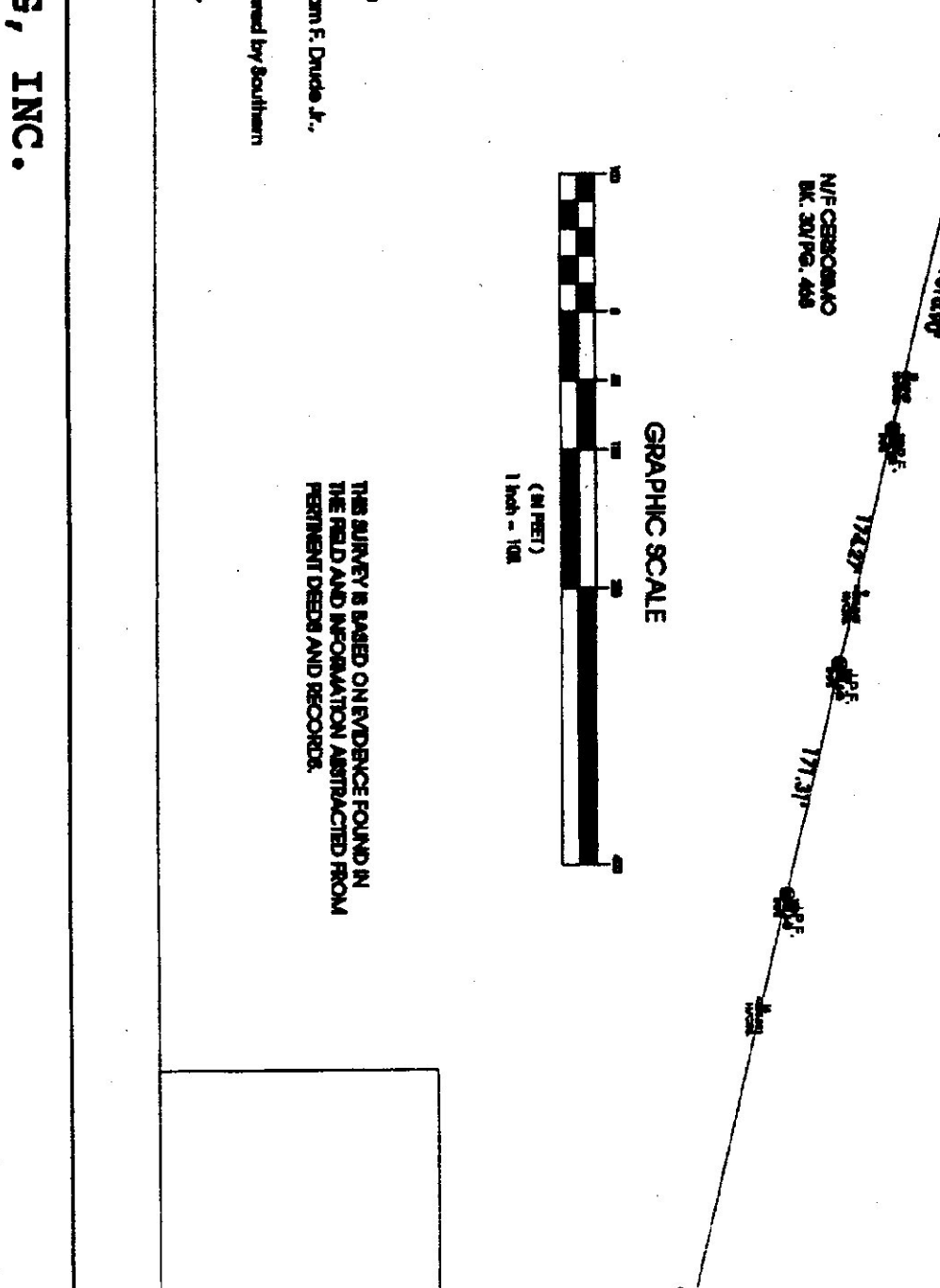
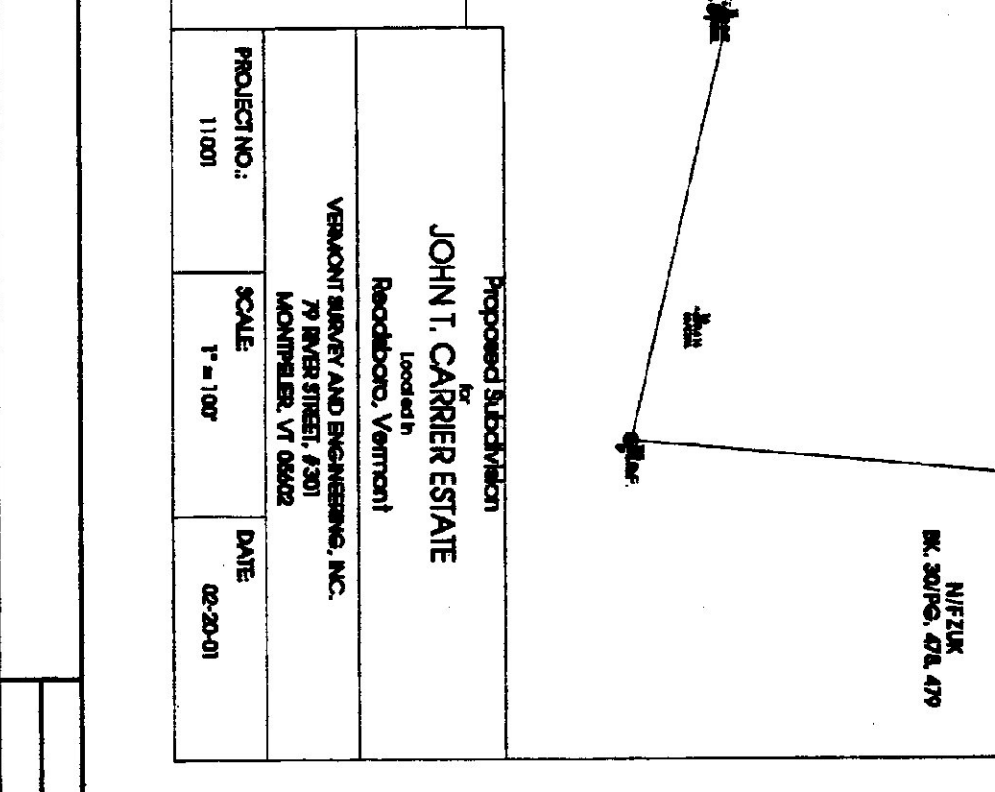
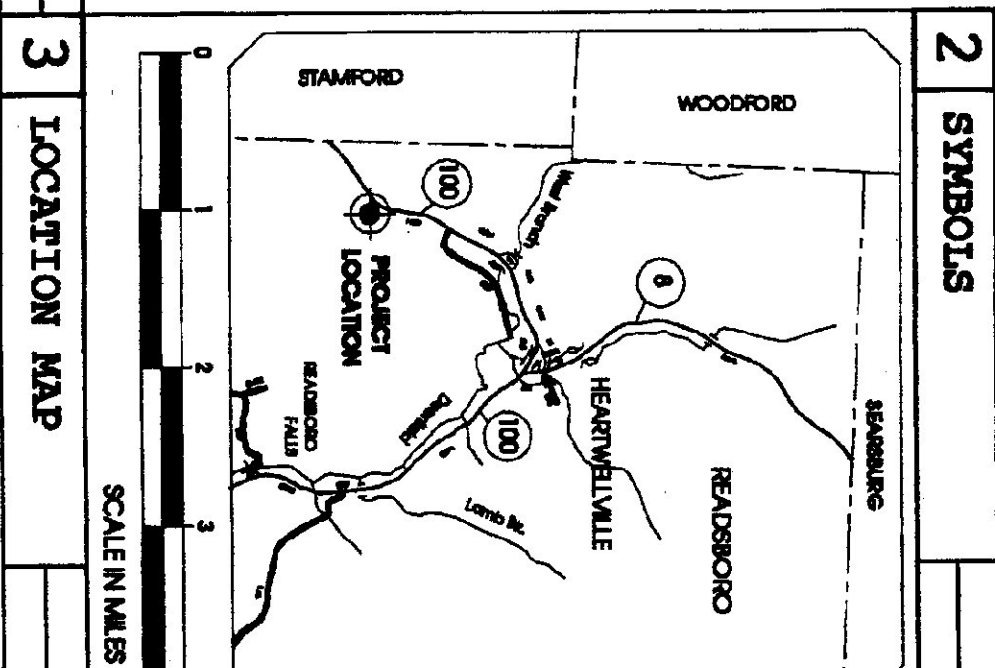

**LAND FORMERLY OF JOHN T. CARRIER ESTATE**  
 LOTS 6 & 7  
 BK. 30/PG. 489, 489  
 AREA = 24.36 ACRES

**LEGEND -**  
 CONCRETE FOUNDATION ROUND  
 IRON PIPE ROUND  
 IRON ROD SET  
 PROPERTY LINE  
 RIGHT-OF-WAY LINE  
 OVERHEAD UTILITY  
 EASEMENT POLE

**GRAPHIC SCALE**  
 1" = 100'

**PROPOSED RESERVATION**  
 JOHN T. CARRIER ESTATE  
 Rye Brook, Vermont  
 VERMONT SURVEY AND ENGINEERING, INC.  
 27 WINDMILL STREET, 05301  
 WILMINGTON, VT 05390  
 SCALE: 1" = 100'  
 DATE: 02-20-01  
 PROJECT NO.: 11001

ORIGINAL DRAWING ON POLYESTER FILM MEETING THE REQUIREMENTS OF 27 V.S.A. 14B