

**DRAWING INDEX**

SHEET	TITLE
A-1	ROOF PLAN
A-2	DETAILS
A-3	ELEVATIONS

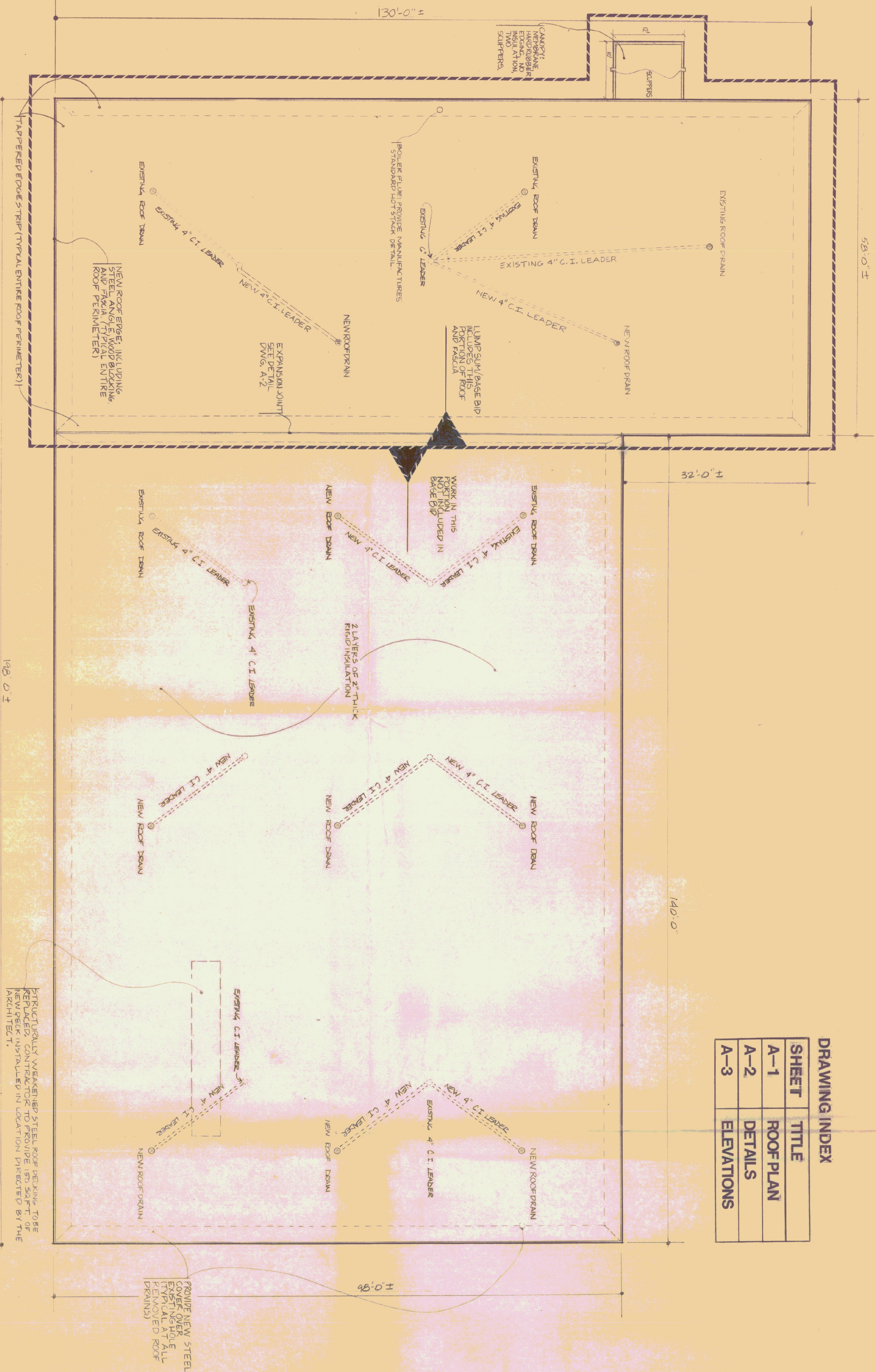

- GENERAL NOTES:**
1. ALL EXISTING ROOF DRAINS TO BE REPLACED WITH ZURN MODEL #100ERC.
  2. ALL NEW ROOF DRAINS TO BE ZURN MODEL #100ERC.
  3. ALL NEW ROOF LEADERS TO BE CAST IRON, NORMAL WEIGHT NOHUB, PROVIDE ALL NECESSARY ACCESSORIES FOR A COMPLETE INSTALLATION.
  4. NEW STEEL DECK TO BE 22 GA. TYPE "B" PAINTED.

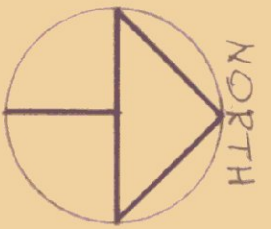

STATE OF VERMONT  
 DIVISION OF STATE BUILDINGS  
 MONTPELIER, VERMONT  
 IRVING A. BATES, DIRECTOR

AGENCY OF  
 TRANSPORTATION  
 DISTRICT 1  
 BENNINGTON, VT.

GARAGE  
 &  
 OFFICE BUILDING

ROOF  
 REPLACEMENT

STAMP

JOHN D. HAINES  
 ARCHITECT  
 MAIN STREET  
 MAWCHESTER, VERMONT 05254

TITLE  
**ROOF PLAN**

SCALE 1/8" = 1'-0"  
 DATE 7-13-83  
 DRAWN BY WCB & NPS  
 SHEET A-1



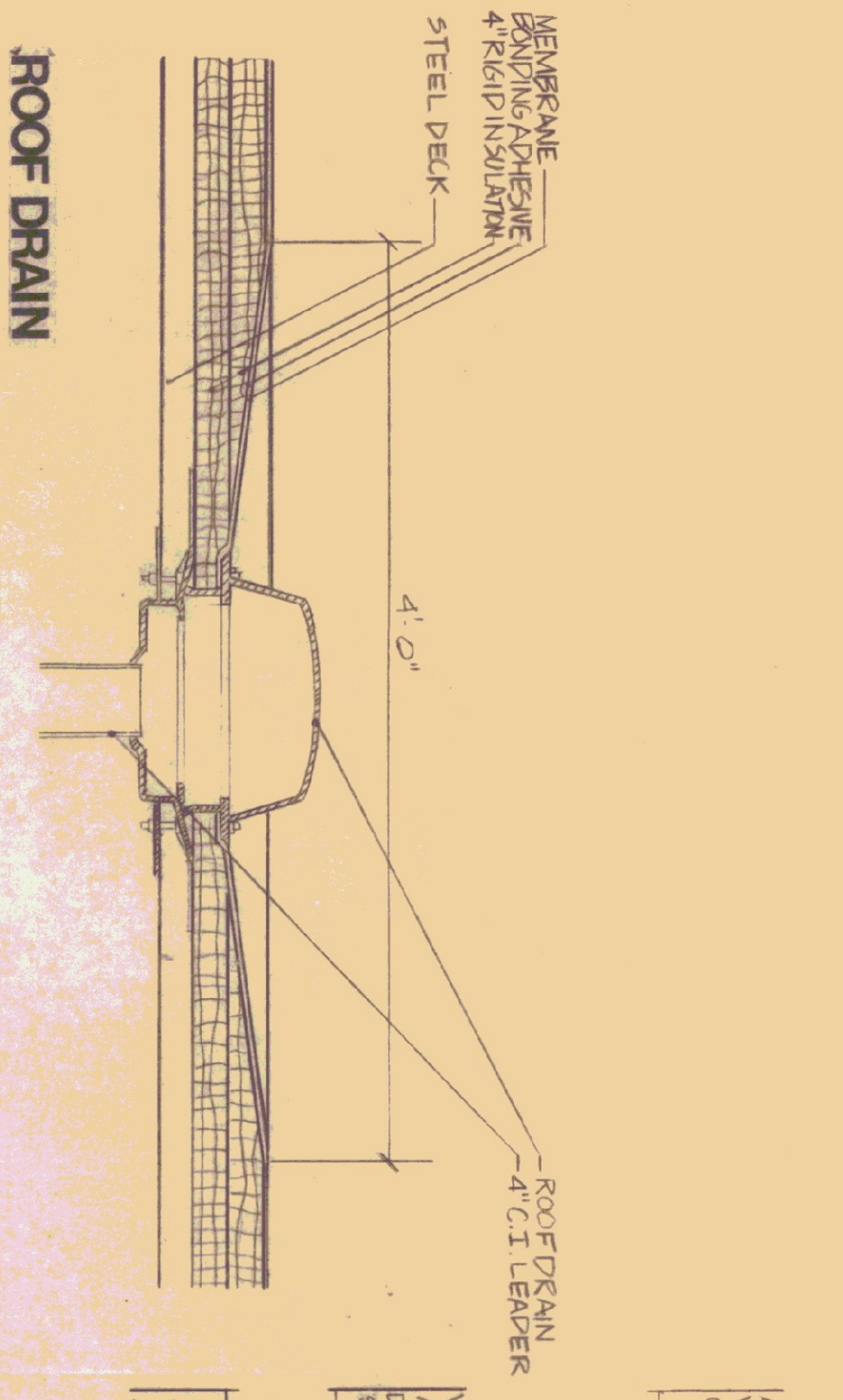

**ROOF DRAIN**

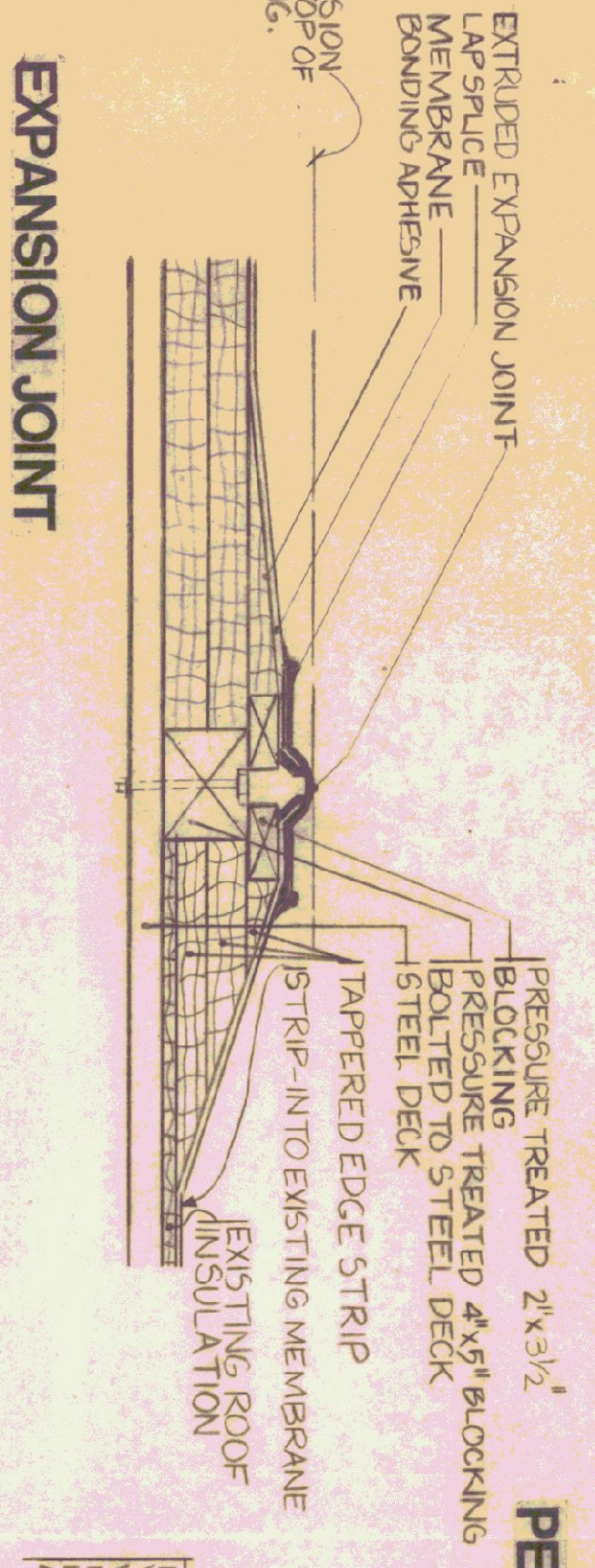

**EXPANSION JOINT**

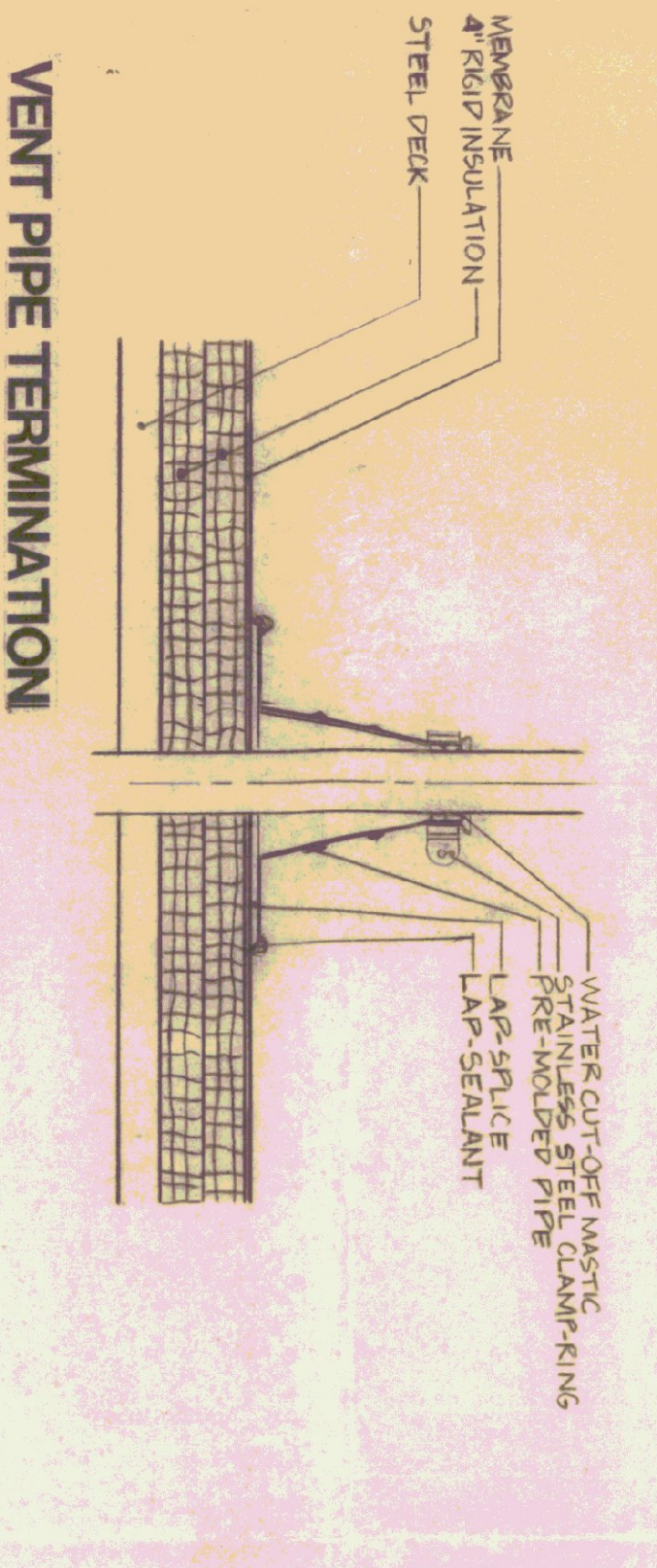

**VENT PIPE TERMINATION**

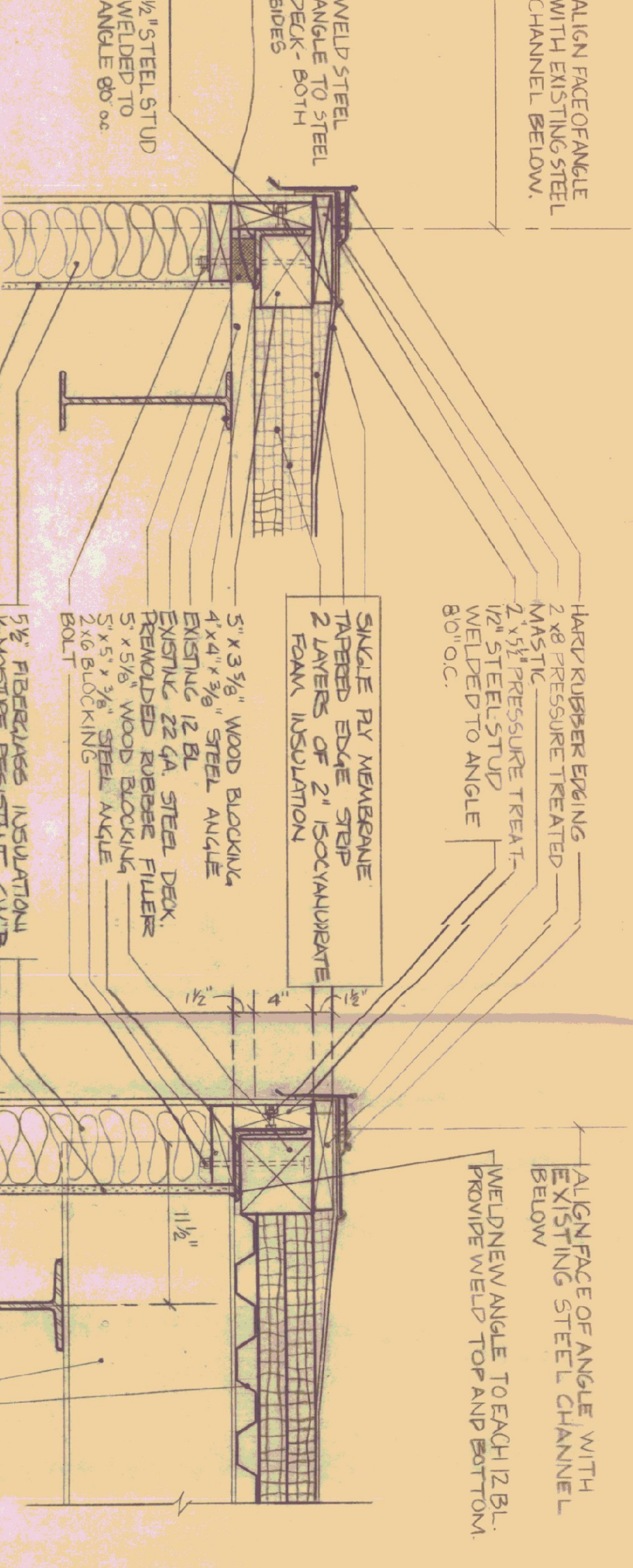

**SECTION A  
PERPENDICULAR TO ROOF DECK**

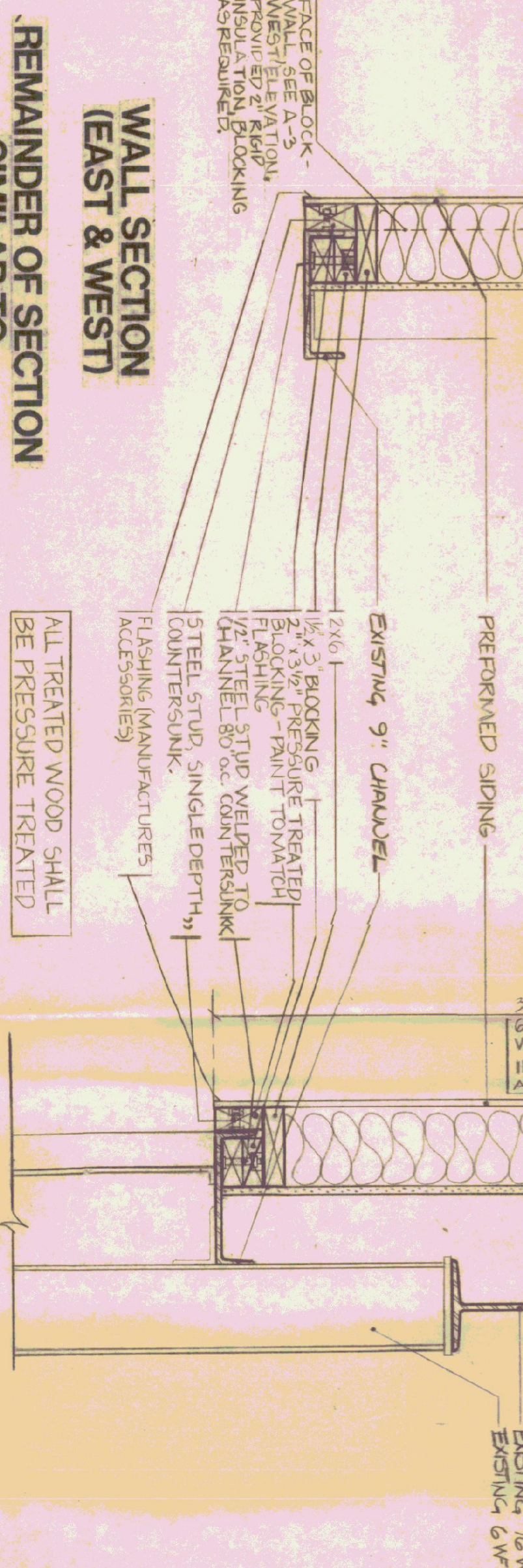

**SECTION B  
PARALLEL TO ROOF DECK**

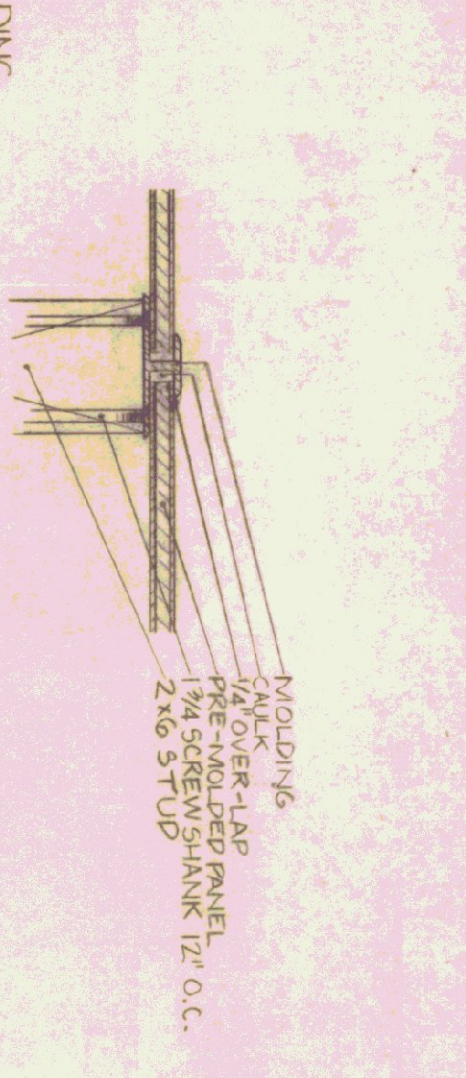

**WALL SECTION  
(EAST & WEST)**

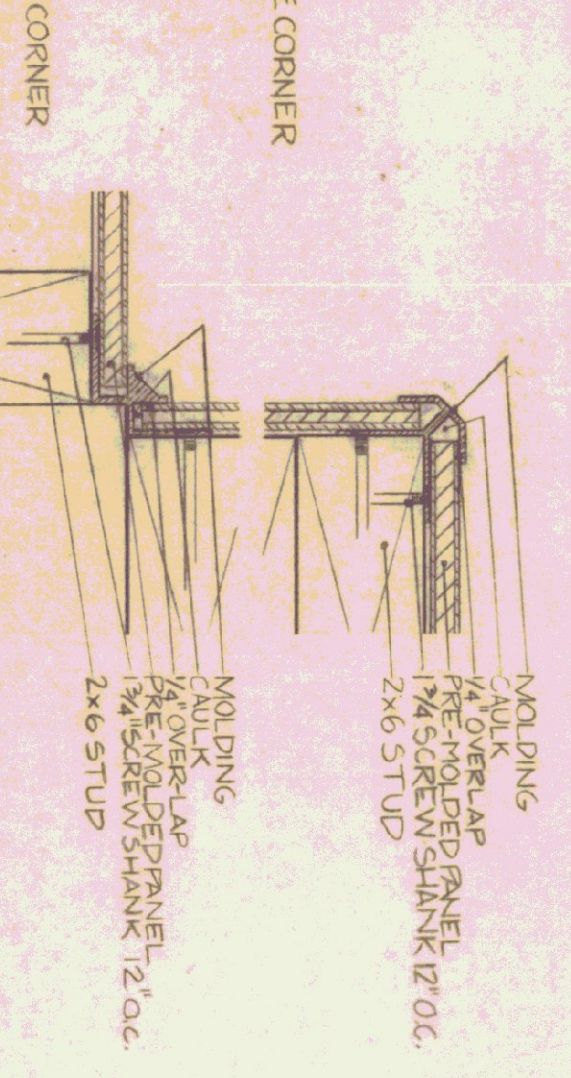

**H-MOLDING**

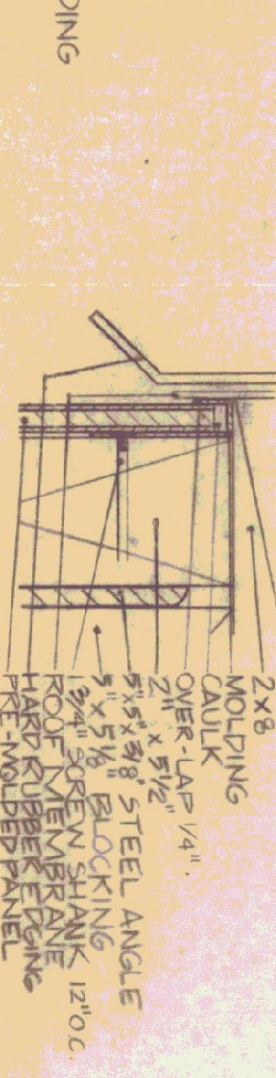

**J-MOLDING**

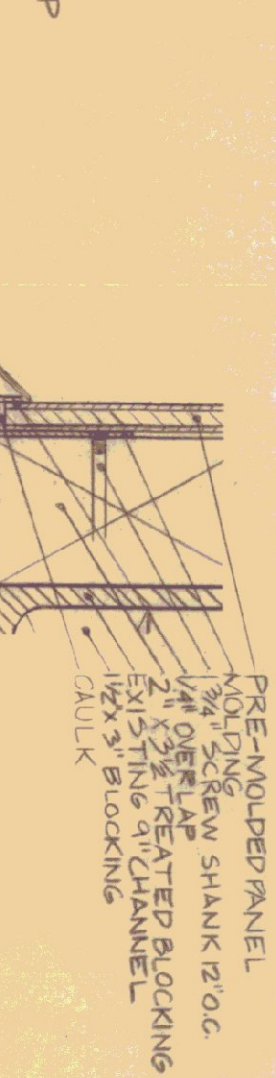

**PRIP-CAP**

**MANUFACTURES ACCESSORIES  
6\"/>**

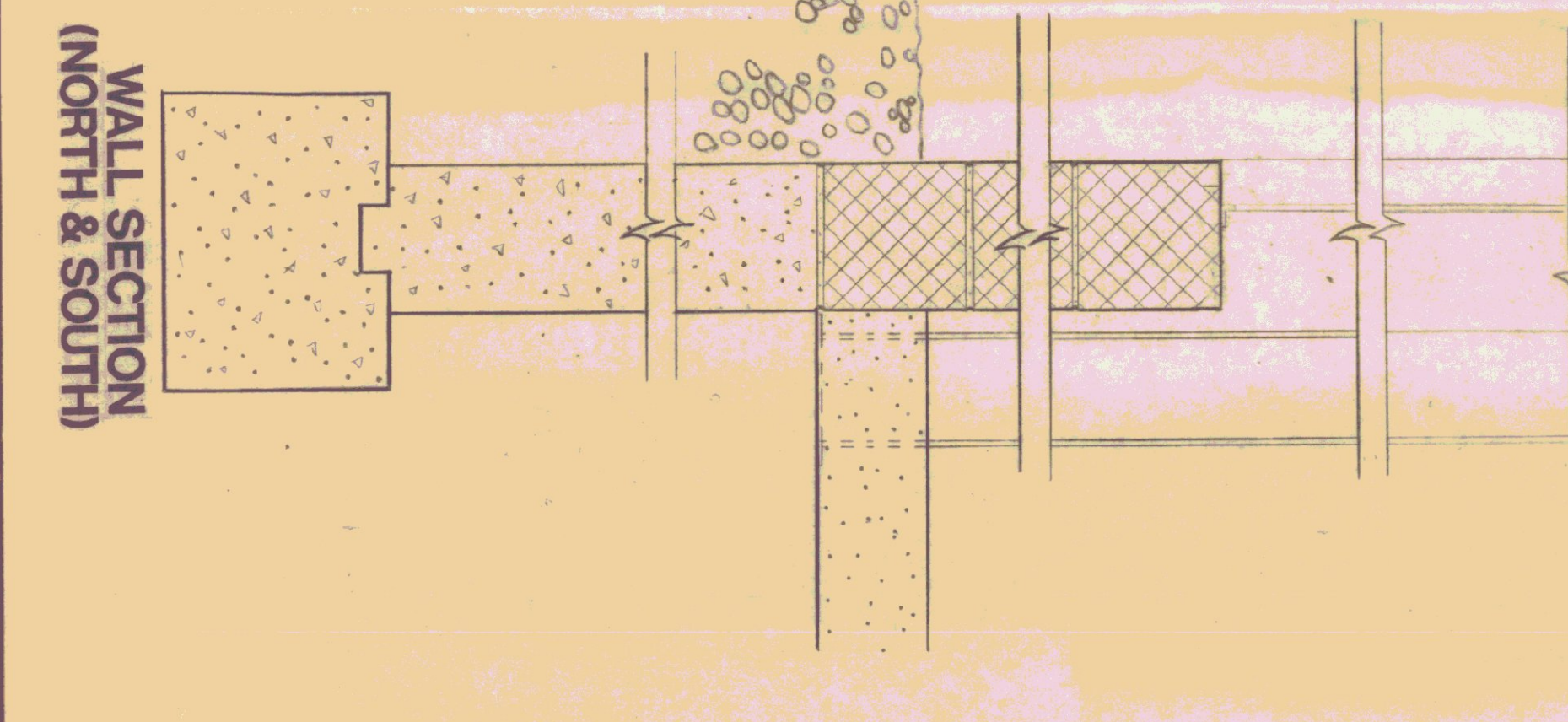

**WALL SECTION  
(NORTH & SOUTH)**

<p><b>STATE OF VERMONT</b> DIVISION OF STATE BUILDINGS MONTPELIER, VERMONT IRVING A. BATES, DIRECTOR</p>		<p><b>AGENCY OF TRANSPORTATION</b> DISTRICT 1 BENNINGTON, VT.</p>		<p><b>GARAGE &amp; OFFICE BUILDING</b></p>	
<p><b>ROOF REPLACEMENT</b></p>		<p><b>JOHN D. HAINES</b> ARCHITECT MAIN STREET MANCHESTER, VERMONT 05254</p>		<p>STAMP <i>John D. Haines</i> REGISTERED ARCHITECT STATE OF VERMONT</p>	
<p><b>DETAILS</b></p>		<p>TITLE</p>		<p>SCALE 1/2" = 1'-0"</p>	
<p>DRAWN BY WCB &amp; NPS</p>		<p>DATE 7-13-83</p>		<p>SHEET A-2</p>	

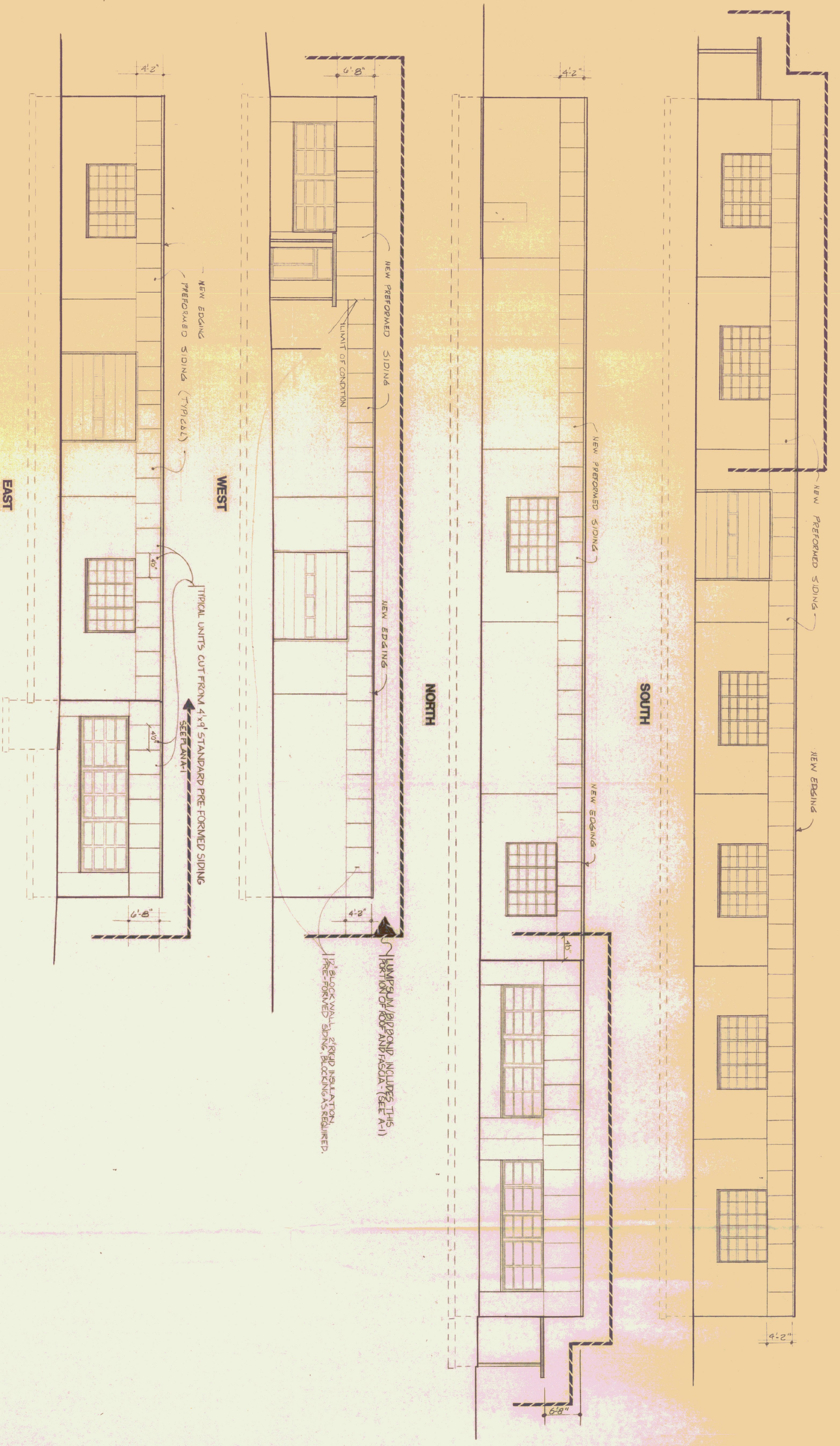

GENERAL NOTES  
 1. CONTRACTOR TO REMOVE EXISTING EXTERIOR PANEL AND INSTALL NEW FRAMING AND PREFORMED SIDING AS SHOWN.  
 2. SEE TYPICAL DETAILS DWG. A-2  
 3. EXPOSED WOOD BUCKING TO BE PAINTED

<p><b>STATE OF VERMONT</b>          DIVISION OF STATE BUILDINGS          MONTPELIER, VERMONT          IRVING A. BATES, DIRECTOR</p> <p><b>AGENCY OF TRANSPORTATION</b>          DISTRICT 1          BENNINGTON, VT.</p> <p><b>GARAGE &amp; OFFICE BUILDING</b></p>		<p><b>ROOF REPLACEMENT</b></p>		<p>STAMP    <b>JOHN D. HAINES</b>          ARCHITECT          MAIN STREET          MANCHESTER, VERMONT 05254</p>		<p>TITLE  <b>ELEVATIONS</b></p>		<p>SCALE <math>\frac{1}{8}'' = 1'-0''</math>          DATE 7-13-83          DRAWN BY WCB &amp; NPS          SHEET <b>A-3</b></p>	
--	--	--------------------------------	--	---	--	-------------------------------------	--	--	--