

ROOF DRAIN

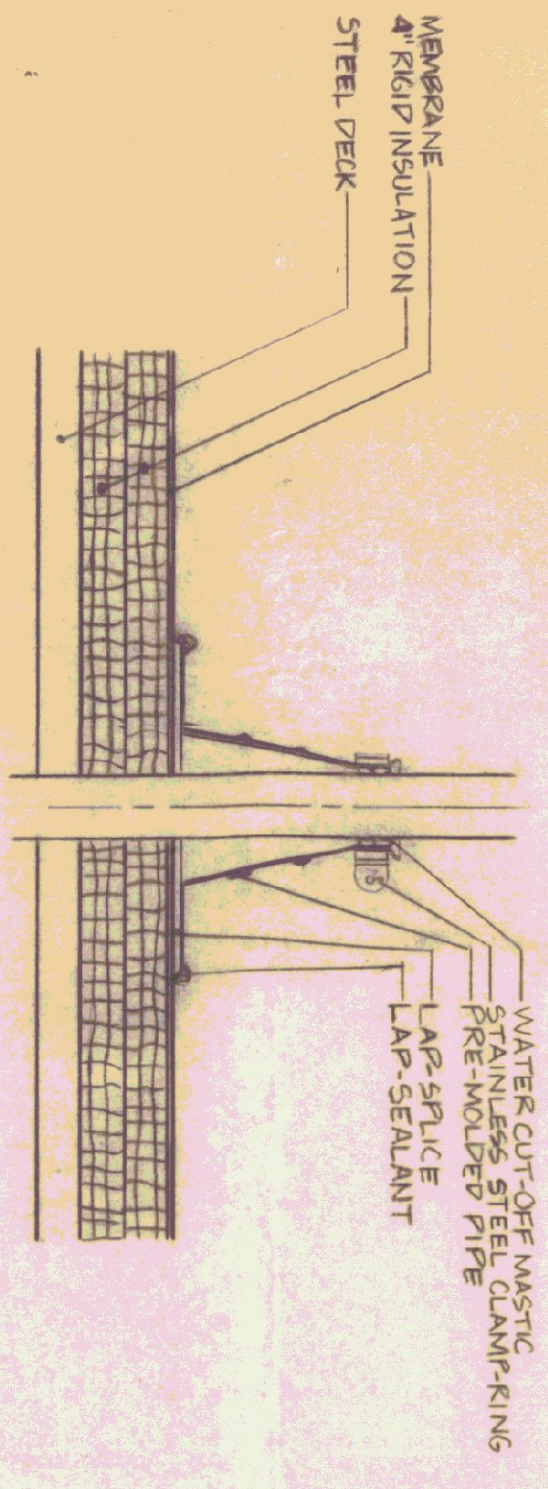

EXPANSION JOINT



VENT PIPE TERMINATION

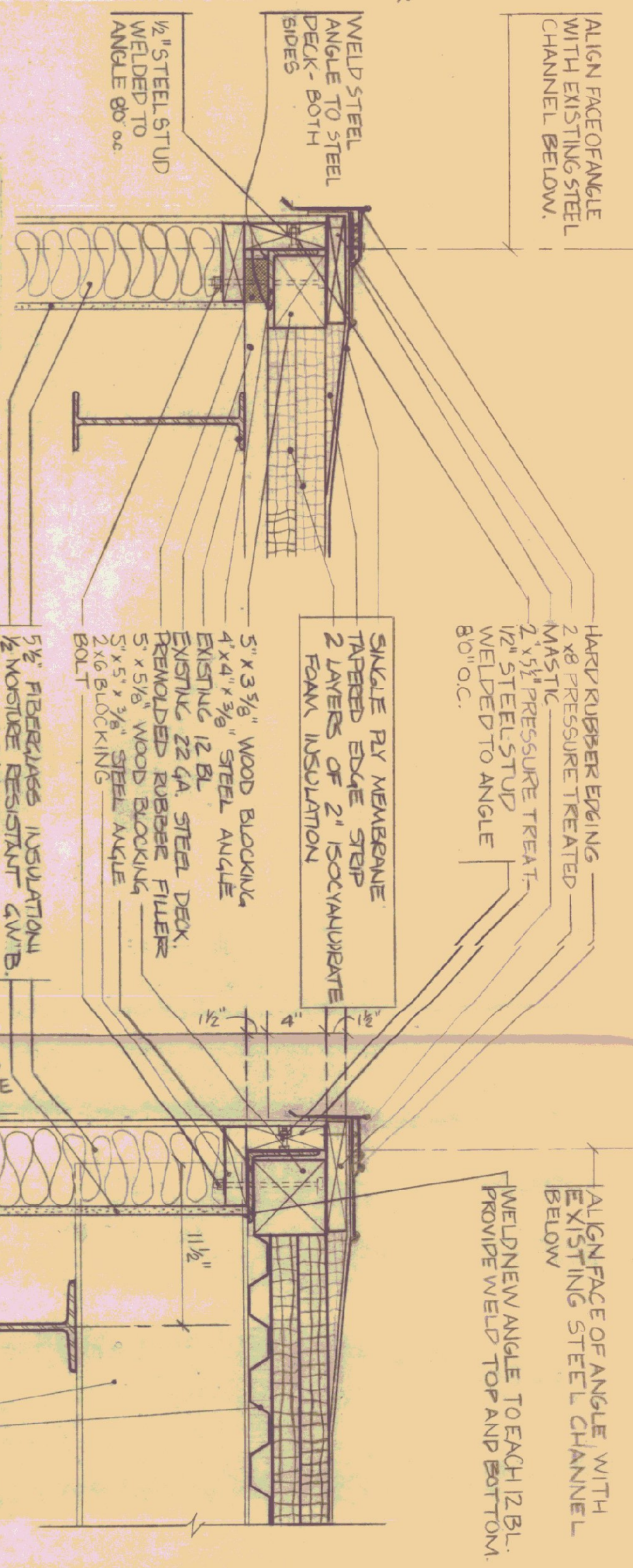

**SECTION A
PERPENDICULAR TO ROOF DECK**

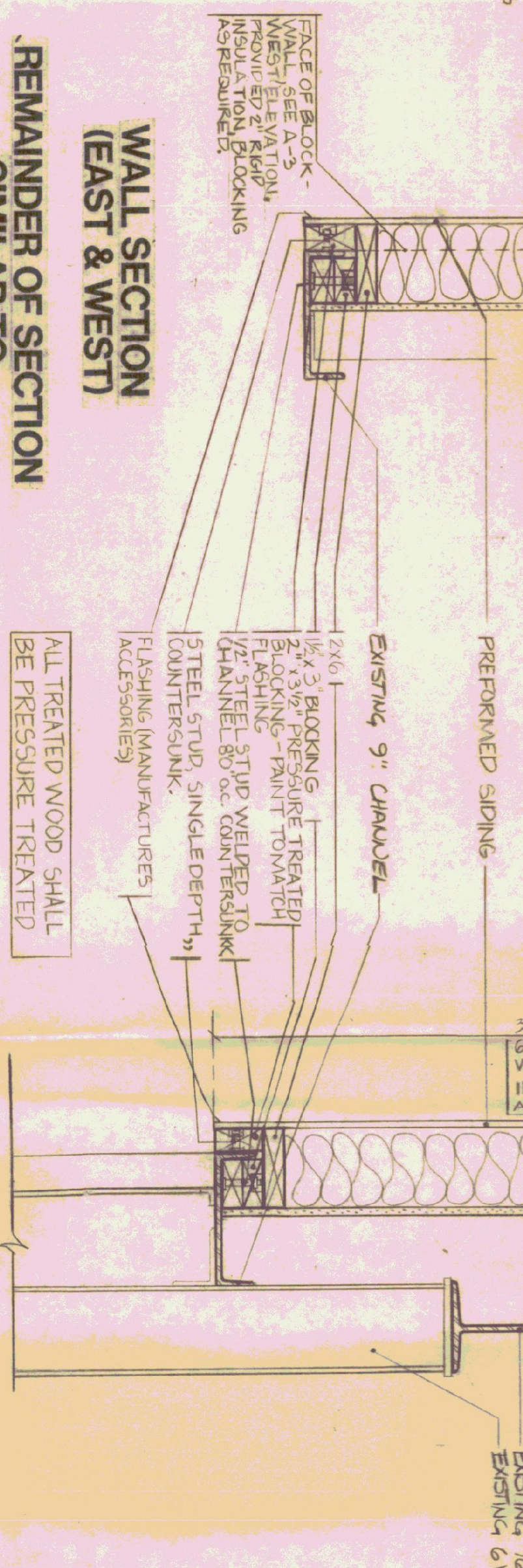

**SECTION B
PARALLEL TO ROOF DECK**

**WALL SECTION
(EAST & WEST)**

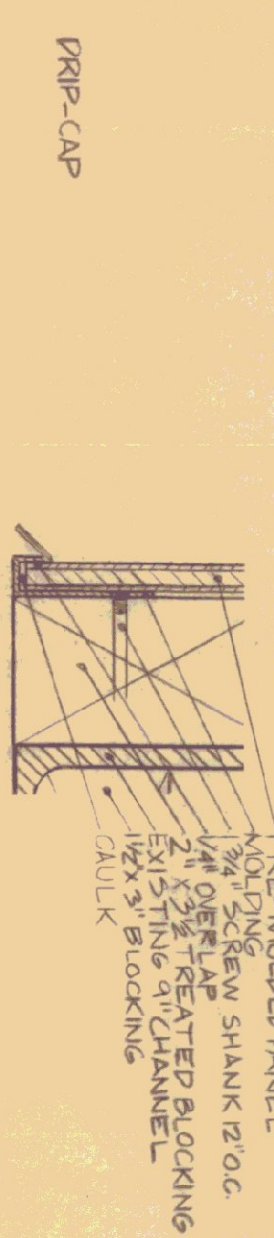
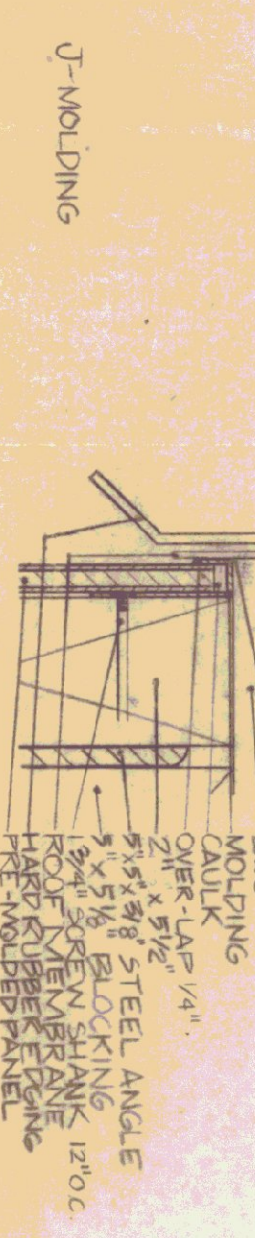
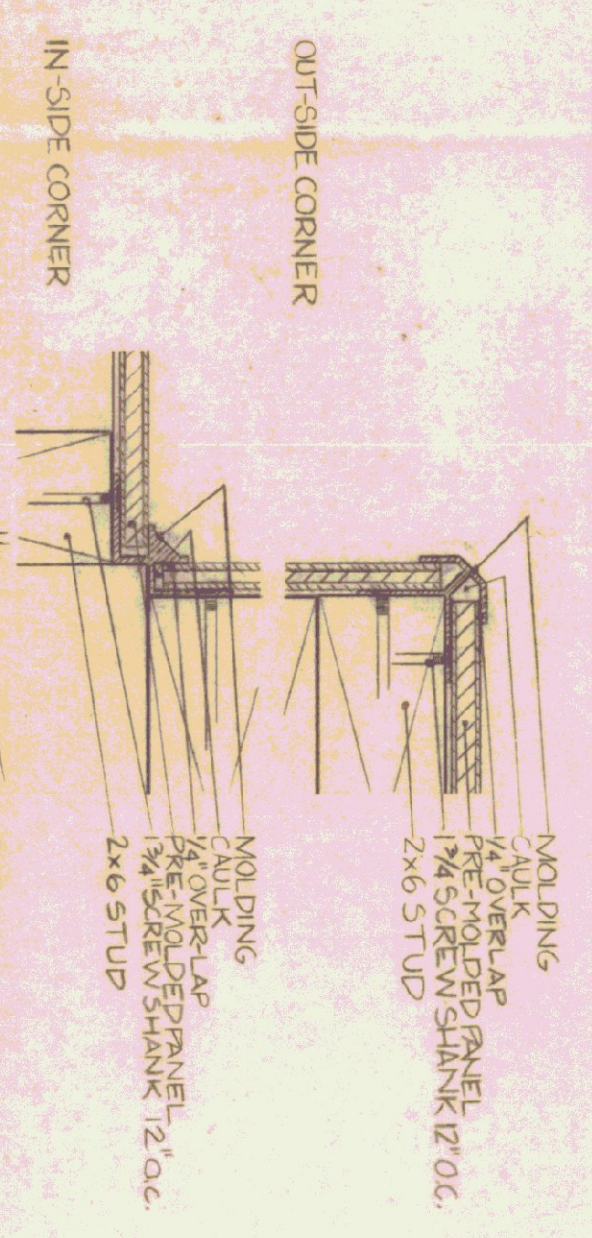
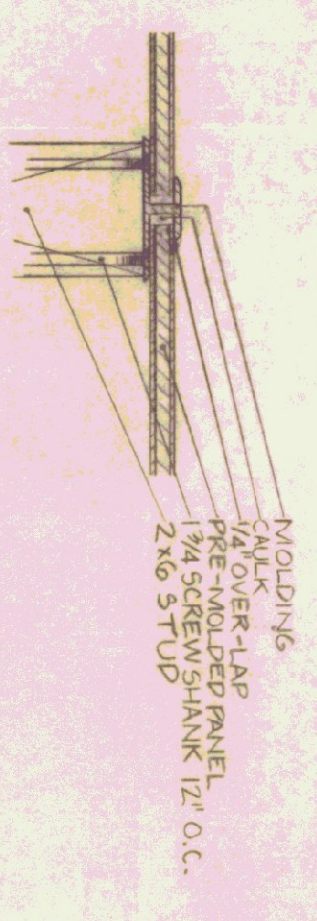

**MANUFACTURES ACCESSORIES
6\"/>**

**WALL SECTION
(NORTH & SOUTH)**

<p>STATE OF VERMONT DIVISION OF STATE BUILDINGS MONTPELIER, VERMONT IRVING A. BATES, DIRECTOR</p> <p>AGENCY OF TRANSPORTATION DISTRICT 1 BENNINGTON, VT.</p> <p>GARAGE & OFFICE BUILDING</p>	<p>ROOF REPLACEMENT</p>	<p>STAMP <i>John D. Haines</i></p>	<p>JOHN D. HAINES ARCHITECT MAIN STREET MANCHESTER, VERMONT 05254</p>	<p>TITLE DETAILS</p>
		<p>SCALE 1/2" = 1'-0"</p> <p>DATE 7-13-83</p> <p>DRAWN BY WCB & NPS</p> <p>SHEET A-2</p>		