

ROOF FRAMING PLAN
SCALE: 3/16" = 1'-0"

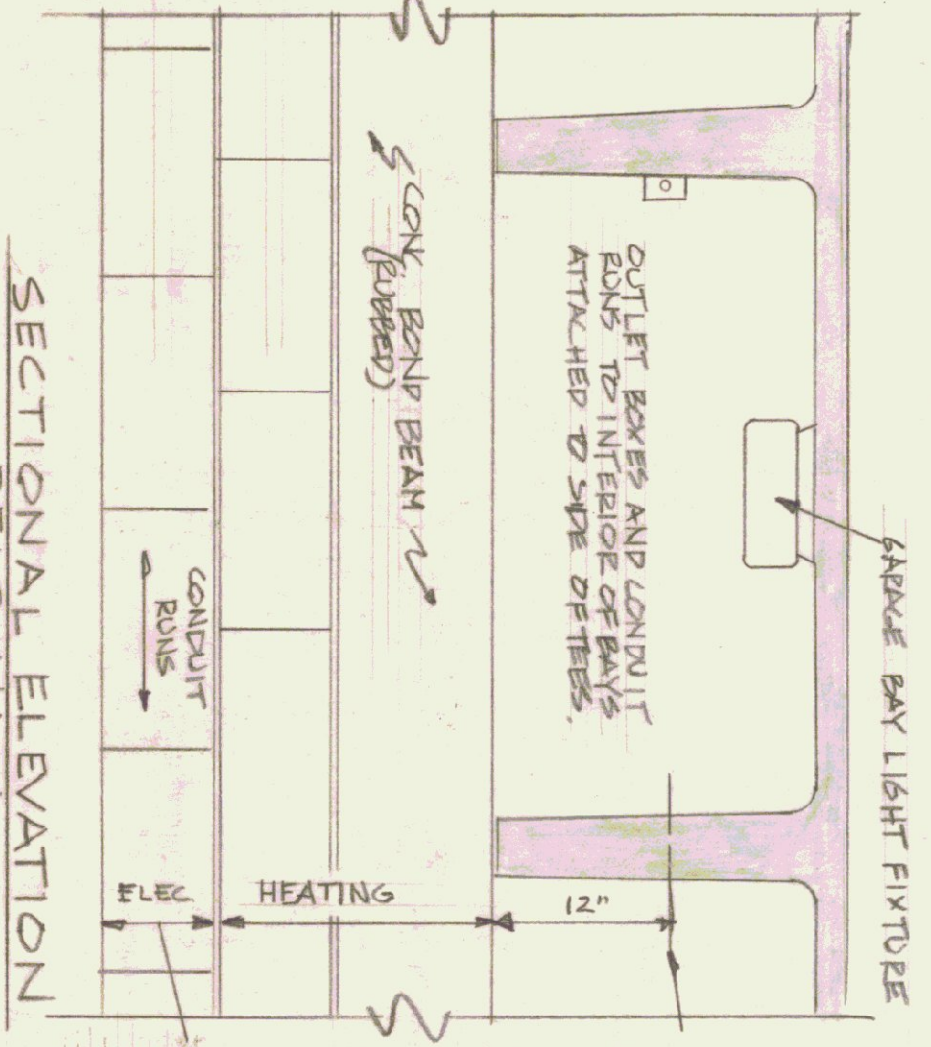

SECTIONAL ELEVATION REAR WALL
SCALE: 1/8" = 1'-0"

NOTE: ANY ATTACHED SUPPORTS TO DOUBLE TEE WEBS MUST BE A MIN OF 12" FROM BOTTOM OF WEB. UNPULLED WELDED CONNECTIONS NOT ALLOWED. INSTALL HEATING PIPING AS PER IN THIS AREA. INSTALL ELECTRICAL CONDUIT WITHIN THIS COULDER-LOOPS N/4TH-CENTRE. ALL OTHER CONDUIT & BOXES BEHIND TO BE CONSIDERED WITHIN BRACE WORK.

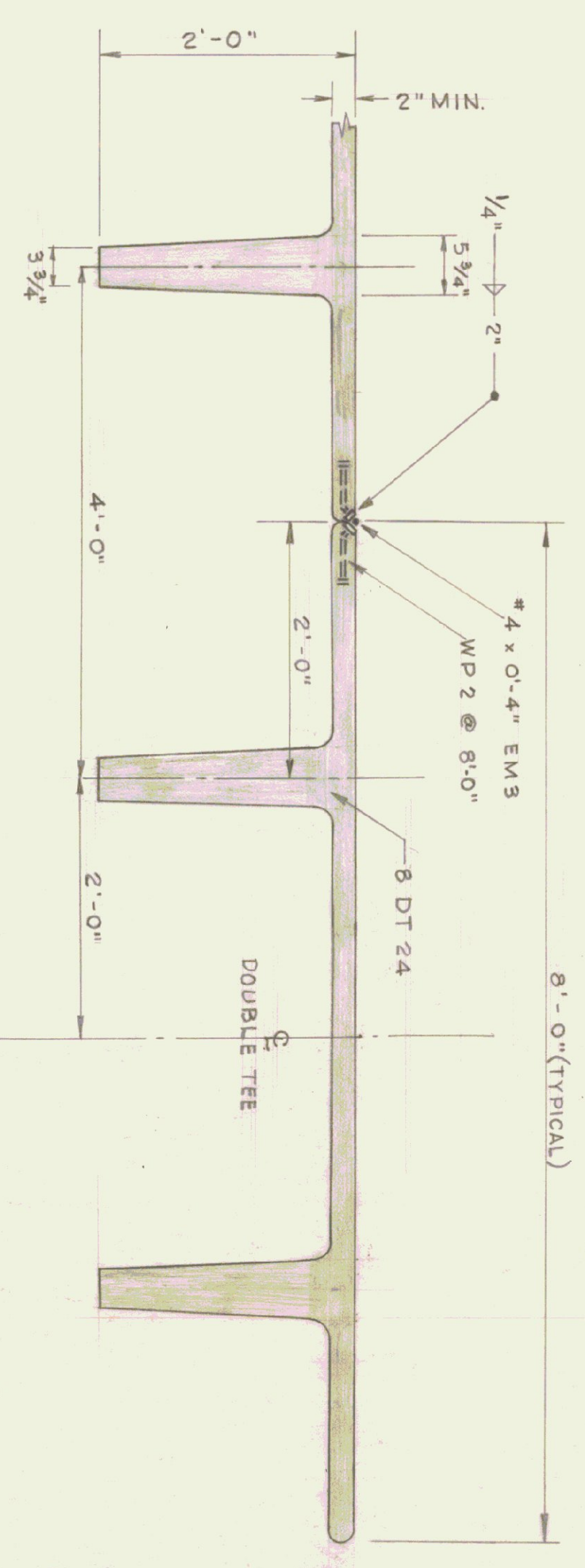

SECTION A

STRUCTURAL DESIGN:
ROOF L.L. = 50 LBS. SQ./FT.

SECTION SCALE
1" = 1'-0"

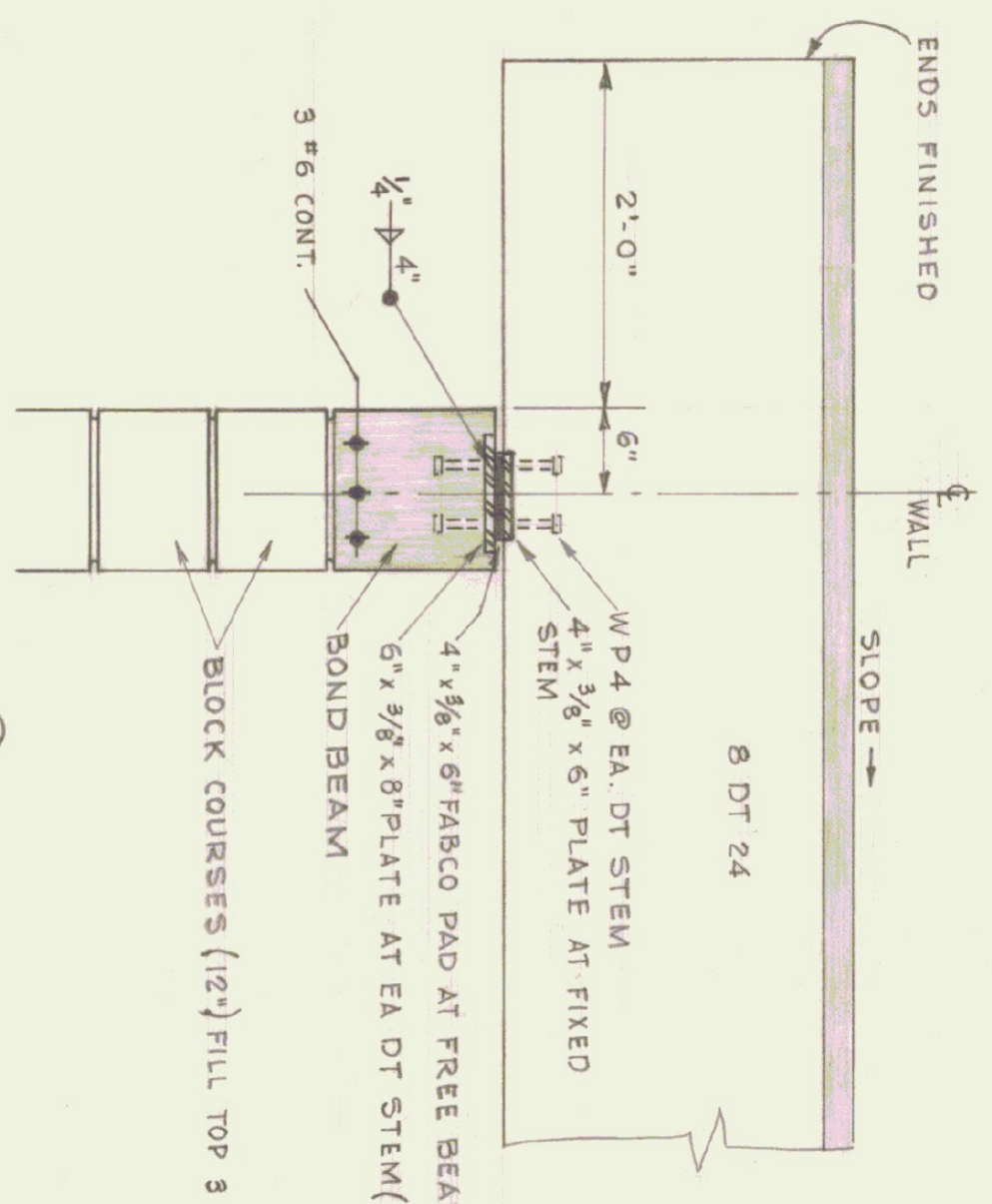

SECTION B

NOTE: FOR BEARING WALL DETAILS SEE DWG. A-3.

NOTE: IF THIS DRAWING IS TO BE USED FOR AS BAY GARAGE - ALL DETAILS SHOWN ARE TYPICAL - ADD ADDITIONAL BAY AND MAKE (6) BAYS.

- GENERAL NOTES:**
1. THE CONTRACTOR IS TO FURNISH SHOP DRAWINGS FOR APPROVAL BEFORE RELEASE FOR FABRICATION.
 2. THE CONTRACTOR SHALL FURNISH MANUFACTURERS ENGINEERS CERTIFICATE FOR COMPLIANCE WITH DESIGN LOADING.
 3. ALL EXPOSED PRECAST DOUBLE TEE SLABS AND WEBS ARE NOT TO BE PAINTED. ALL SURFACES NOT UNIFORM IN FINISH WHEN INSTALLED SHALL BE POINTED UP AND RUBBED.
 4. ALL UTILITY PIPING ATTACHMENTS AND ANCHORS TO DOUBLE TEES ARE TO BE PLACED NOT LESS THAN 12" FROM BOTTOM OF WEB. THE CONTRACTOR SHALL NOT DRILL ANY HOLES THRU WEBS AT ANY TIME.
 5. ALL PRECAST DOUBLE TEES ARE TO BE WELDED IN PLACE DURING INSTALLATION.
 6. CONCRETE: 5000 P.S.I. @ 28 DAYS (MIN).

REV. /S/	DATE	REVISION
1	7.5.78	PRELIMINARY DRAWING

STATE OF VERMONT
 DIVISION OF STATE BUILDINGS
 AGENCY OF ADMINISTRATION
 VERMONT
 MONTPELIER.

STANDARD HIGHWAY GARAGE BUILDING
ROOF PLAN
 A.I.I.S.

DESIGNED BY: T.J.S.
 DRAWING BY: S.H. MILLER
 APPROVED BY: S.H. MILLER

DATE: AUG. 4, '78
 DWG. NO. 12
 1 OF 1