

FOUR-BAY DIMENSION 85'-4" (FOR EACH ADDED BAY, ADD 16'-6")

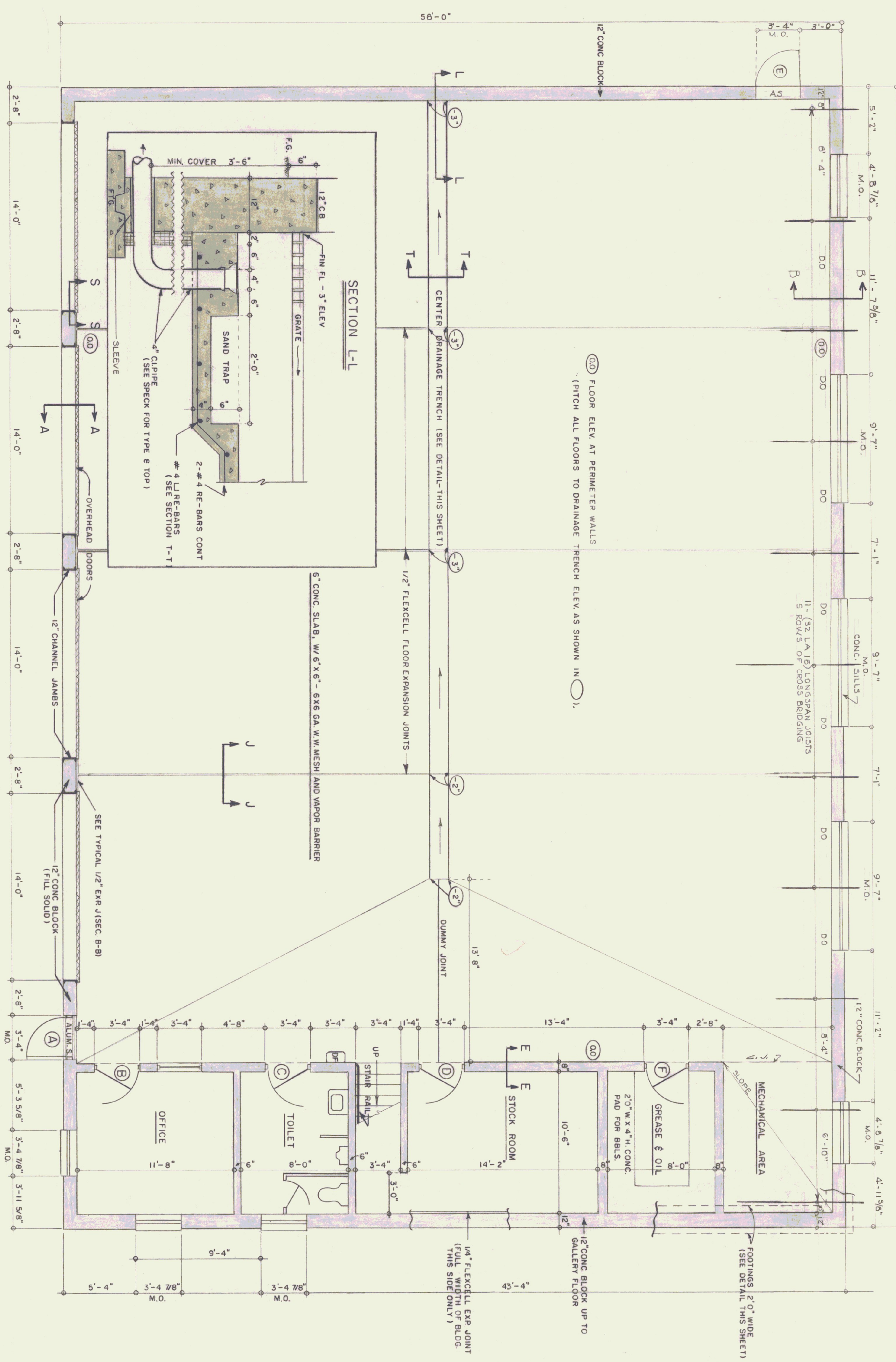

PLAN
SCALE 1/4"=1'-0"
SECTIONS SCALE 1/2"=1'-0"

GENERAL NOTES

ALL CONCRETE SHALL BE 3000 LB./PSI AT 28 DAYS / MAX SLUMP OF 4".
 ALL EXPOSED CONCRETE WALLS SHALL BE RUBBED.
 CONSTRUCTION JOINTS FOR WALLS TO HAVE 1/2" V-JT IN EXPOSED FACE.
 ALL CONCRETE TO BE CURED, 5/8" TO BE COVERED WITH SISALRAFF.
 EXPANSION JOINTS TO HAVE TOoled EDGES.

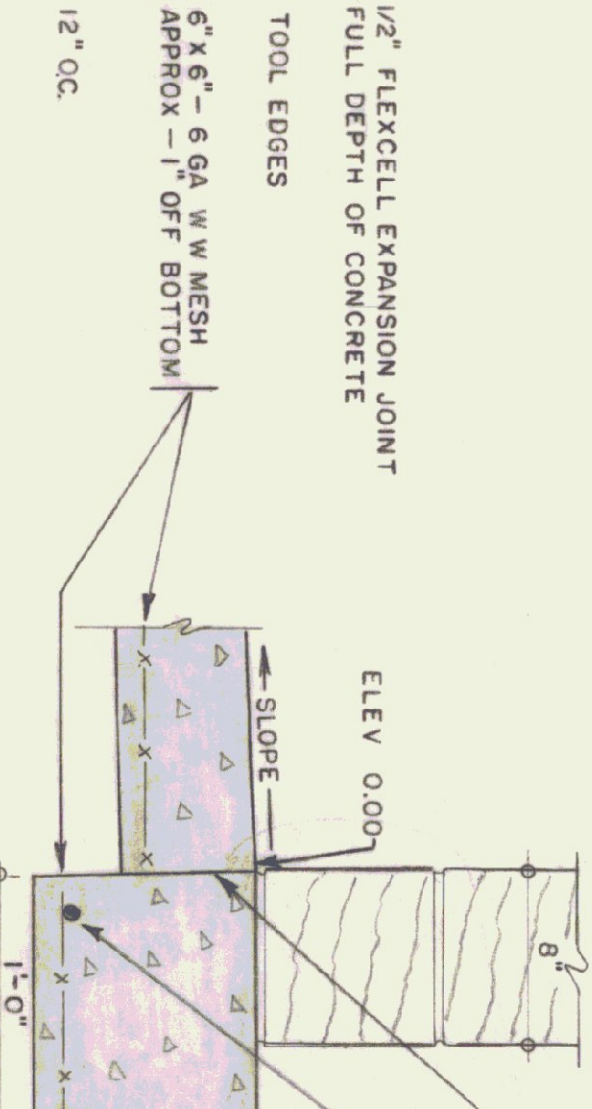
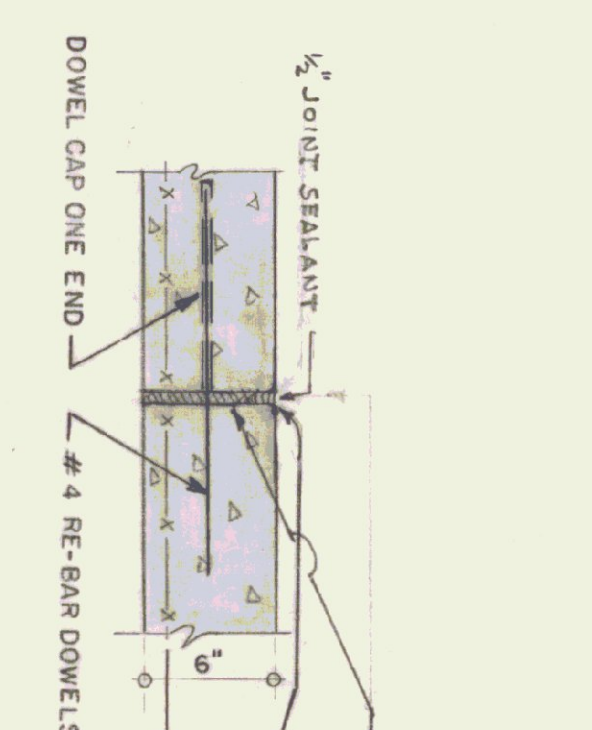
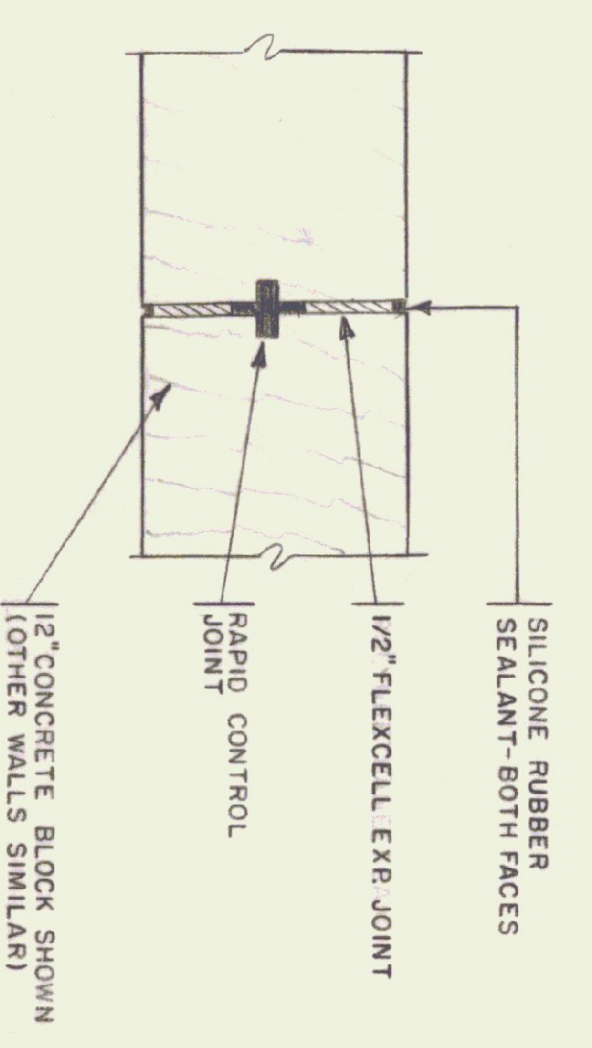
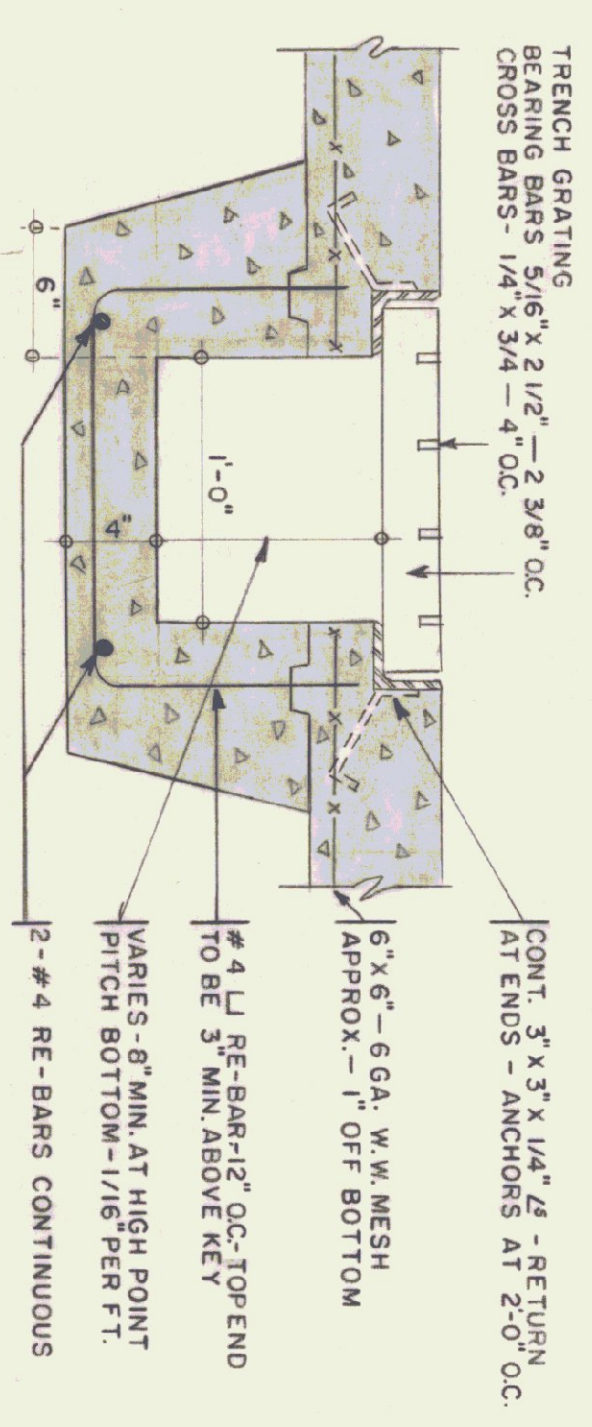
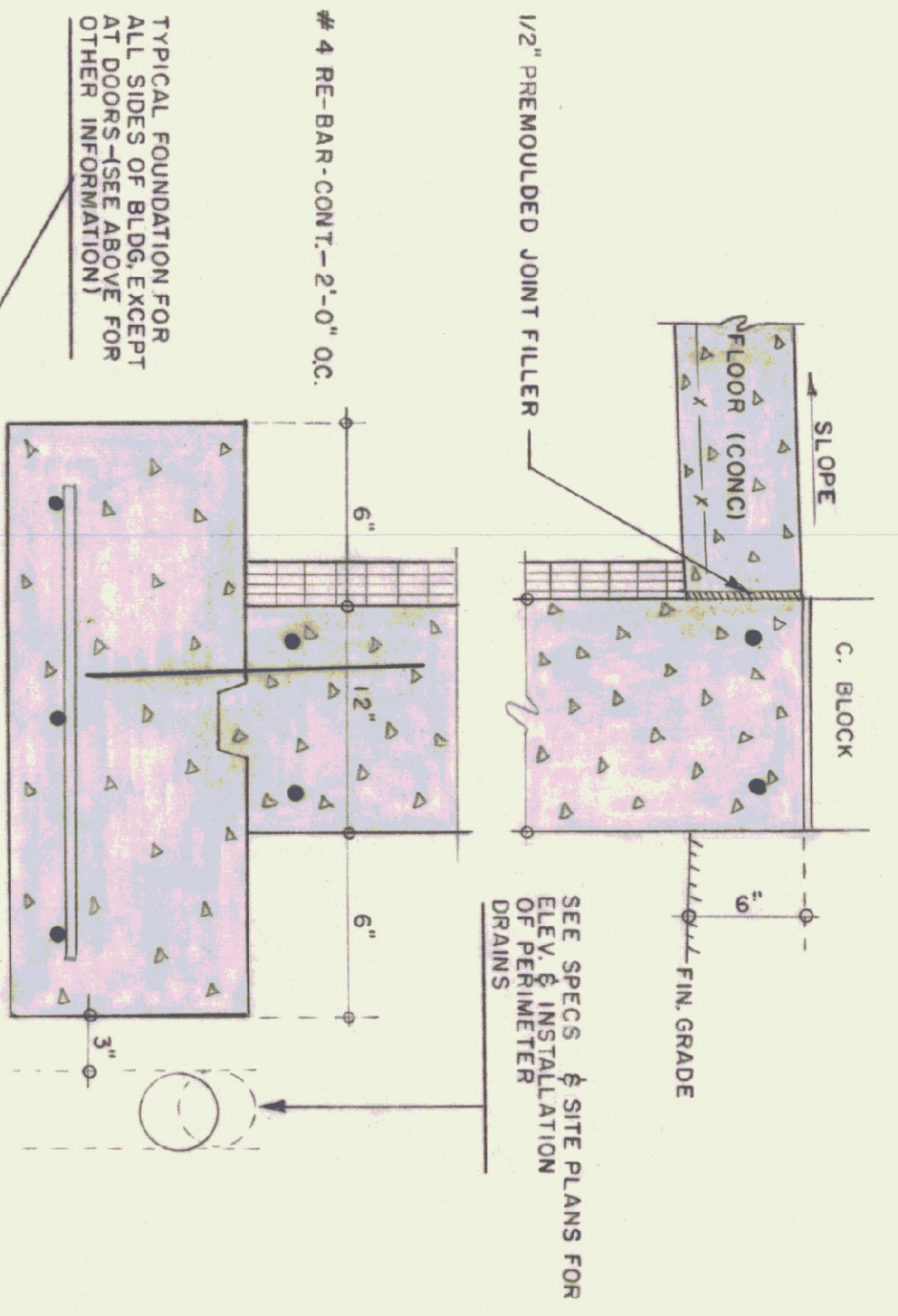
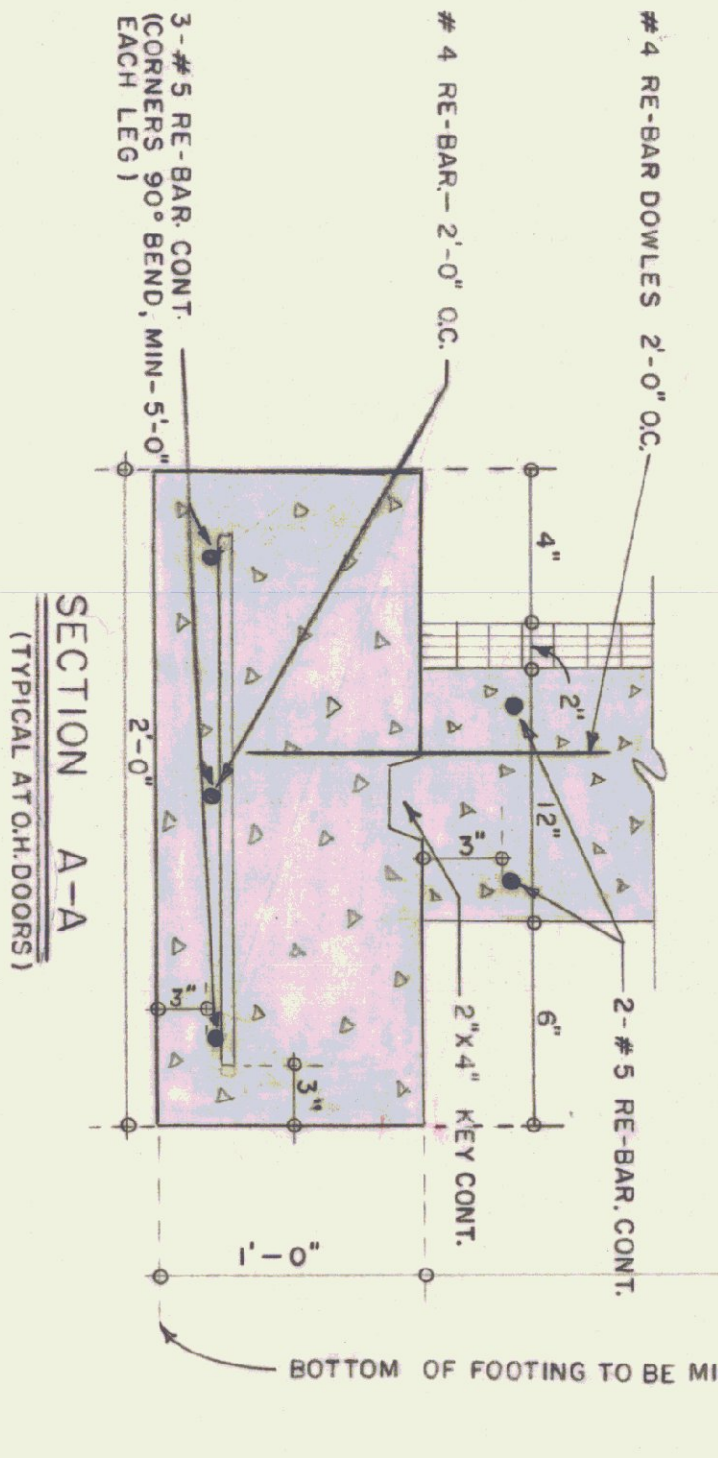
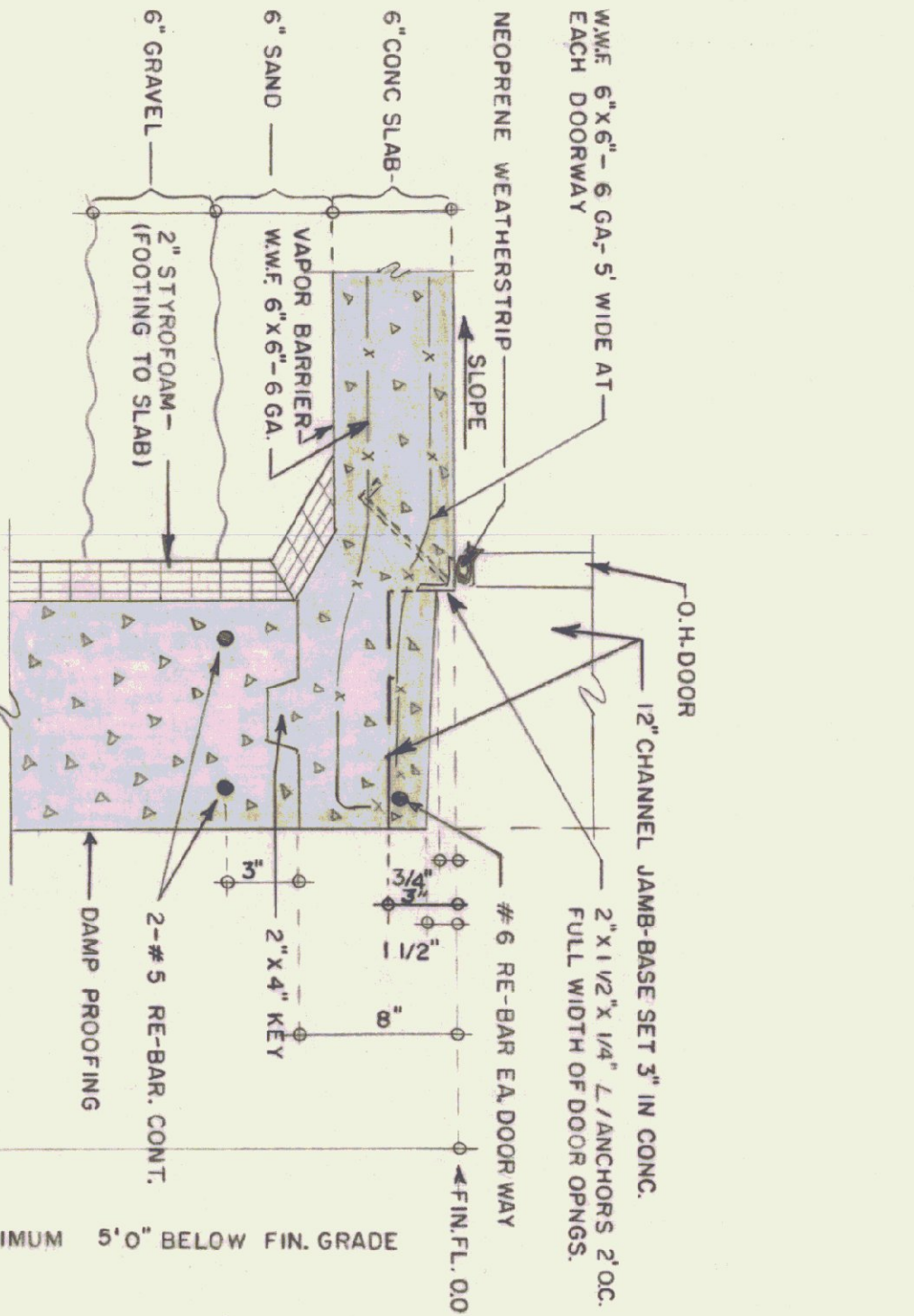

| REVISIONS | DATE | REVISION |
|-----------|------|----------|
| | | |

STATE OF VERMONT
 DEPARTMENT OF ADMINISTRATION
 MONTPELIER, VERMONT

STANDARD HIGHWAY GARAGE BLDG.
 FLOOR PLANS
 AND DETAILS

CONCRETE

CHECKED BY: *[Signature]*
 DATE: MAR 73
 DRAWN BY: *[Signature]*
 DATE: MAR 73
 DWG. NO. 1

GENERAL NOTES

FINISH FLOOR SHALL BE MIN. OF 6" BELOW FINISH FLOOR - AT BLDG. ON THE RIGHT, LEFT & REAR ELEVATIONS, TO BE SLOPED AWAY FROM BLDG. AND GRADED IN A WORKMAN LIKE MANNER TO PROHIBIT WATER POCKETS OR EXCESSIVE WASHING.

ALL EXPOSED CONCRETE SHALL BE RUBBED TO 4" BELOW FINISH GRADE.

CONCRETE UNDER CONSTRUCTION JOINTS, SHALL HAVE A V-GROOVE TO 4" BELOW FIN. GRADE.

BUILD CONSTRUCTION JOINTS AS PER SECTION S-S, ON DRNG # 1.

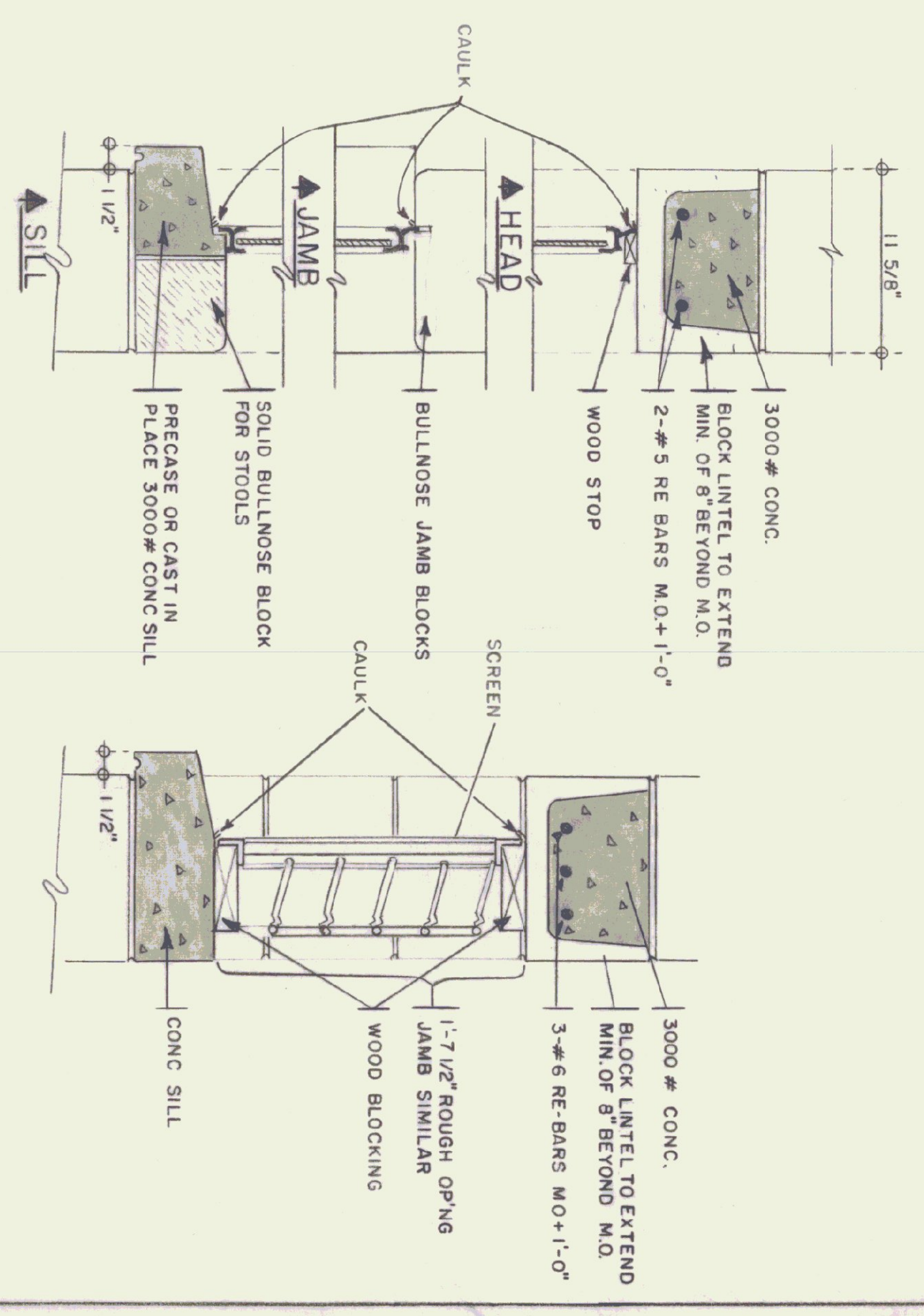
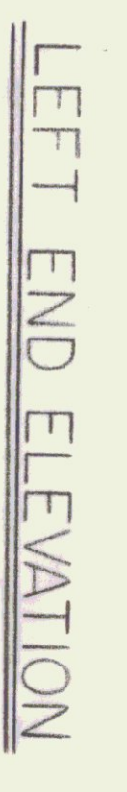
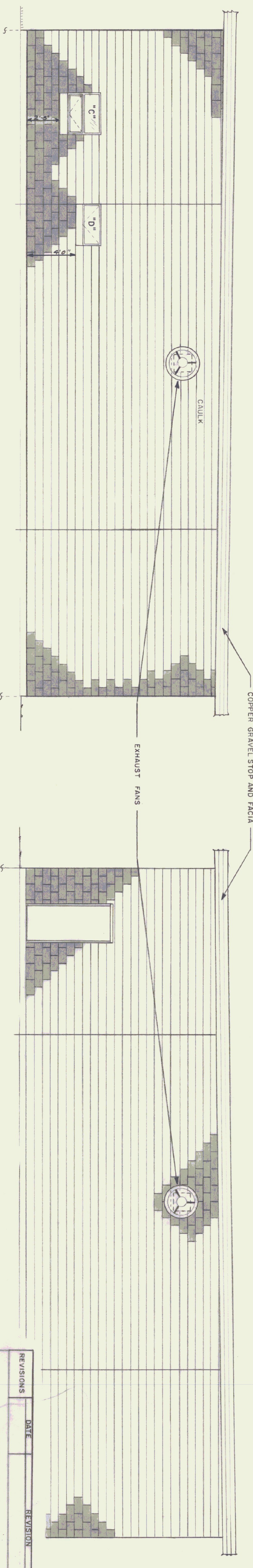
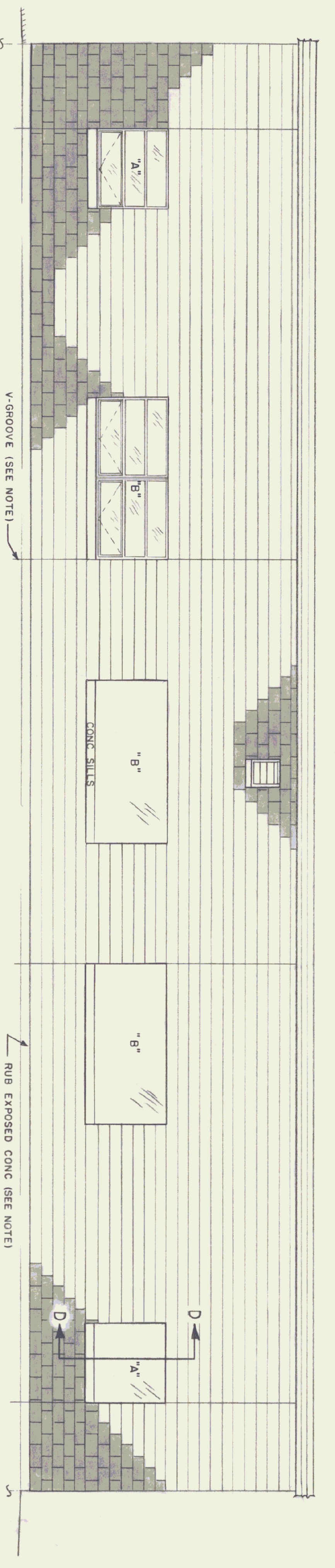
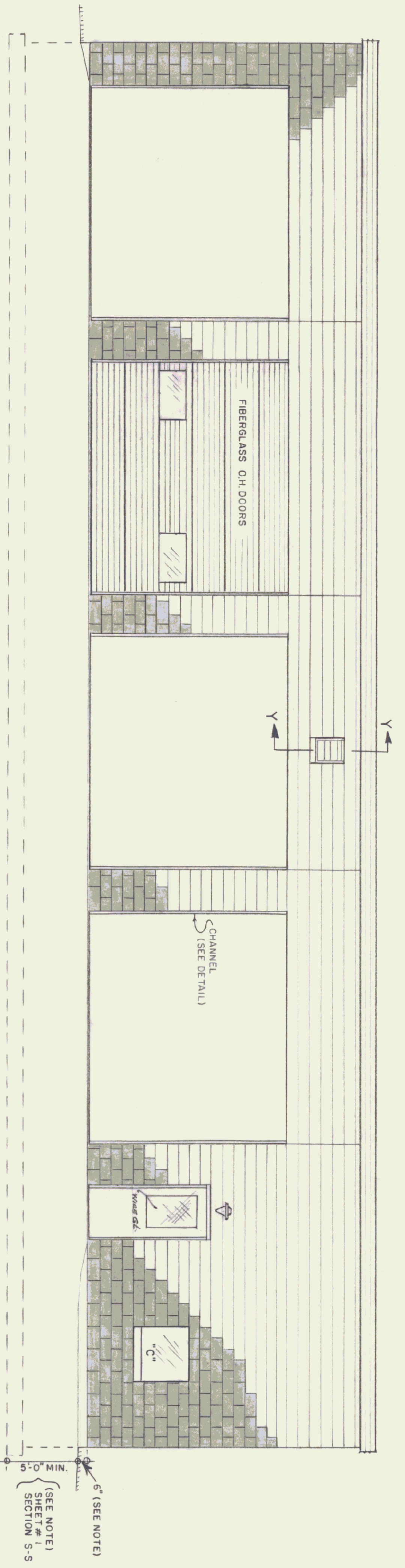

ELEVATIONS SCALE 1/4" = 1'-0"

| REVISIONS | DATE | REVISION |
|-----------|------|----------|
| | | |

STATE OF VERMONT
STATE BUILDINGS DIVISION
DEPARTMENT OF ADMINISTRATION
MONTPELIER, VERMONT

STANDARD HIGHWAY GARAGE BLDG
ELEVATIONS

DATE: MAR 73
DRAWN BY: STAFFORD
CHECKED BY: [Signature]
APPROVED BY: [Signature]

DWG. NO. 2
OF

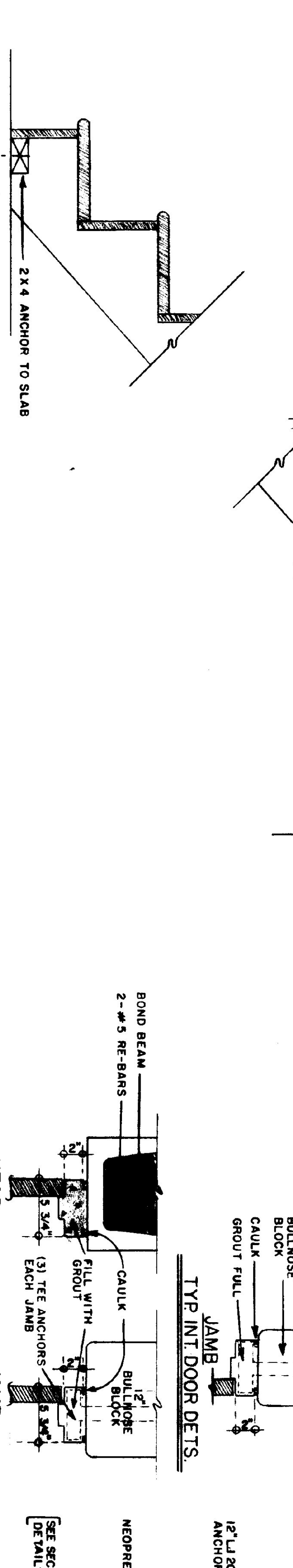
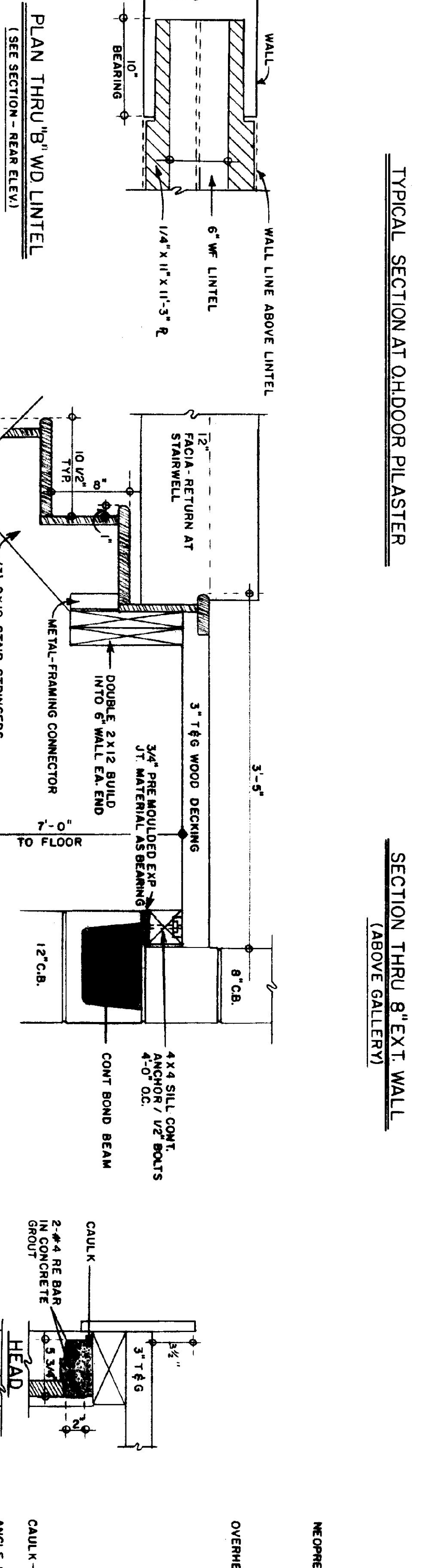
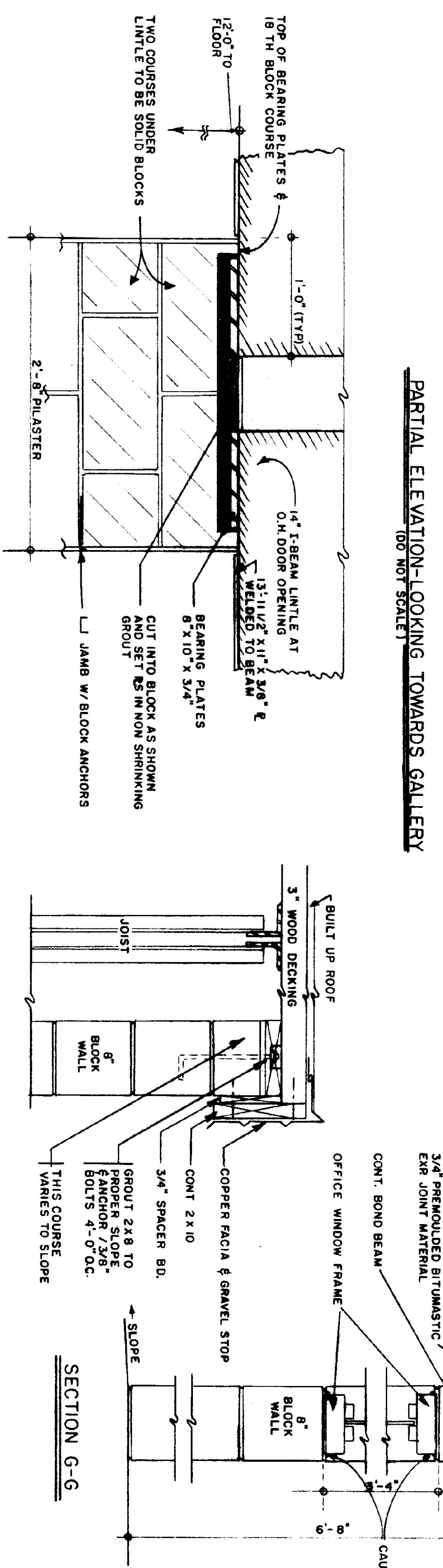
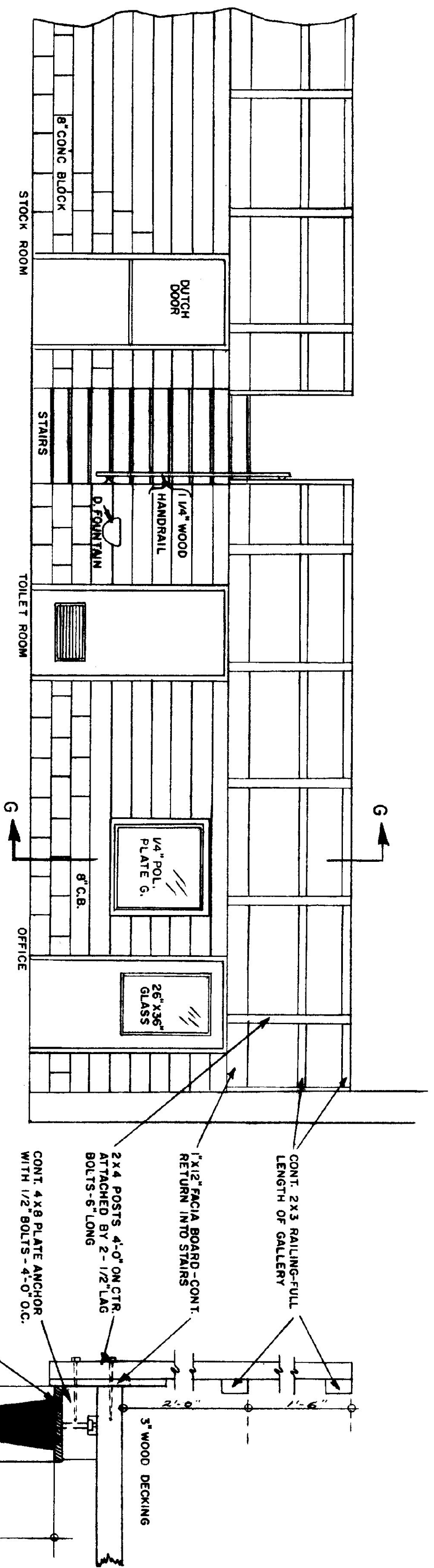

| DOOR SCHEDULE | | |
|---------------|----------------------|------------------------------|
| TYPE | SIZE | REMARKS |
| A | 3'-0" x 7'-0" x 3/4" | 26" x 36" UPPER GLAZED LIGHT |
| B | 3'-0" x 6'-6" x 3/4" | 26" x 30" UPPER GLAZED LIGHT |
| C | 3'-0" x 6'-6" x 3/4" | 12" x 24" BOTTOM LOUVER |
| D | 3'-0" x 6'-6" x 3/4" | DUTCH DOOR WITH SHELF |
| E | 3'-0" x 7'-0" x 3/4" | HOLLOW METAL W/PANIC BAR |
| F | 3'-0" x 6'-6" x 3/4" | WITHOUT LOUVER |

GENERAL NOTES

CAULK ALL JOINTS BETWEEN MASONRY AND DISSIMILAR MATERIALS, IN A NEAT AND WORKMAN LIKE MANNER, E.G. METAL WD. FRAMES.

ALL EXTERIOR DOORS SHALL HAVE NON REMOVABLE PIN HINGES

DESIGN LOAD LL 50# / 50. FT.

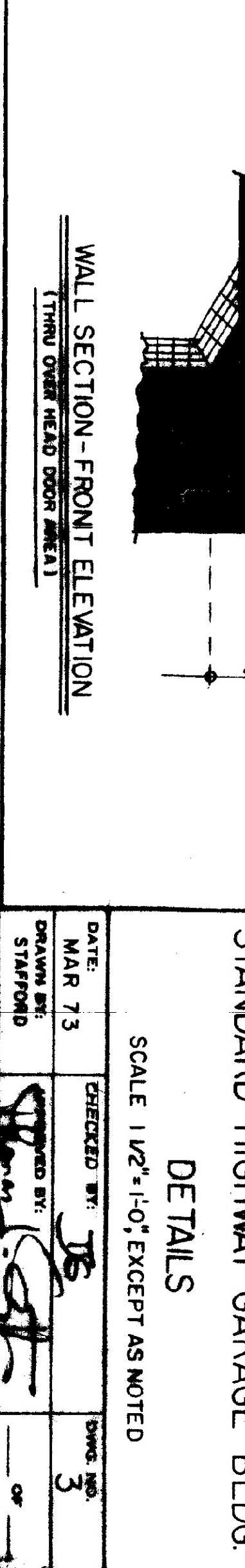
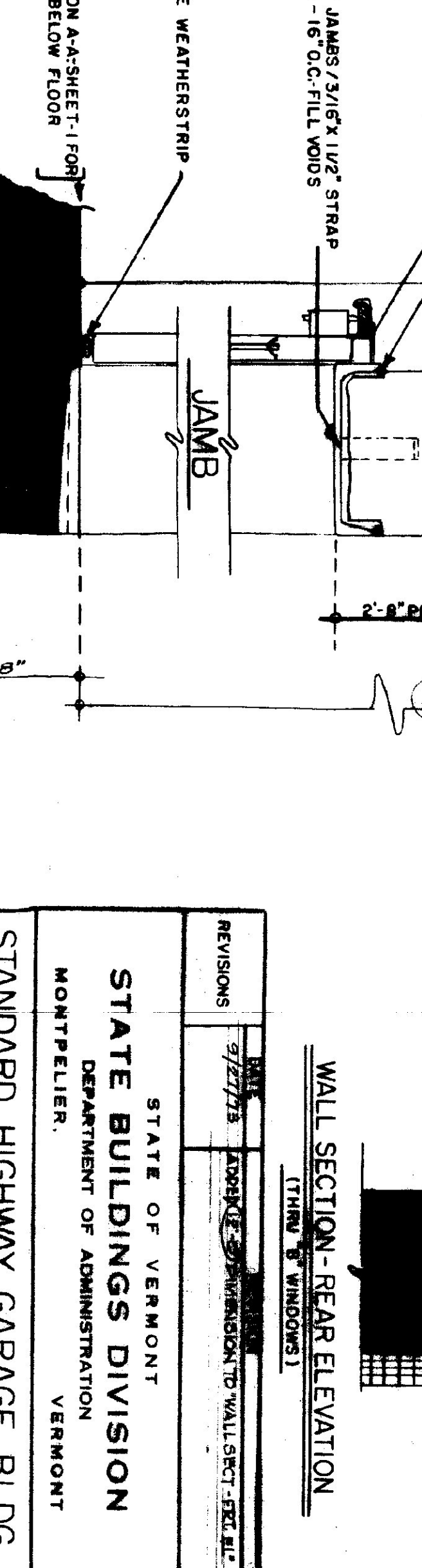
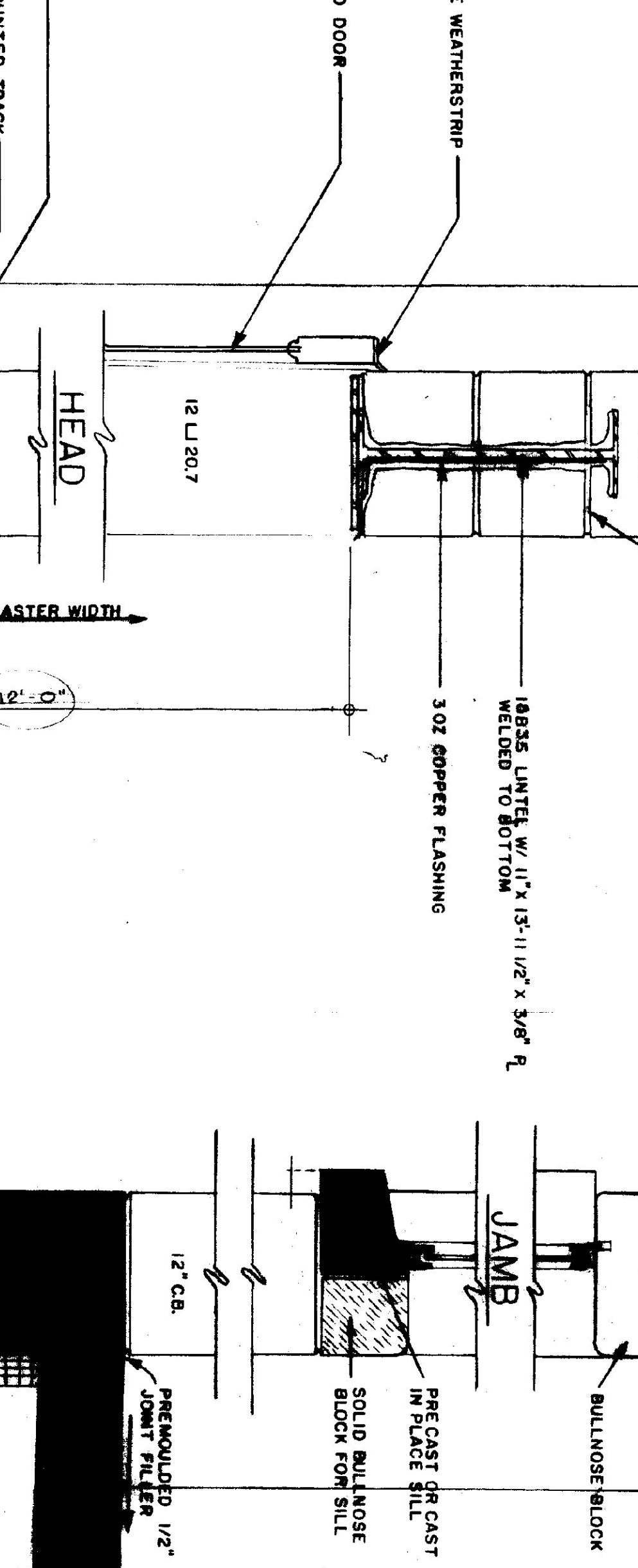
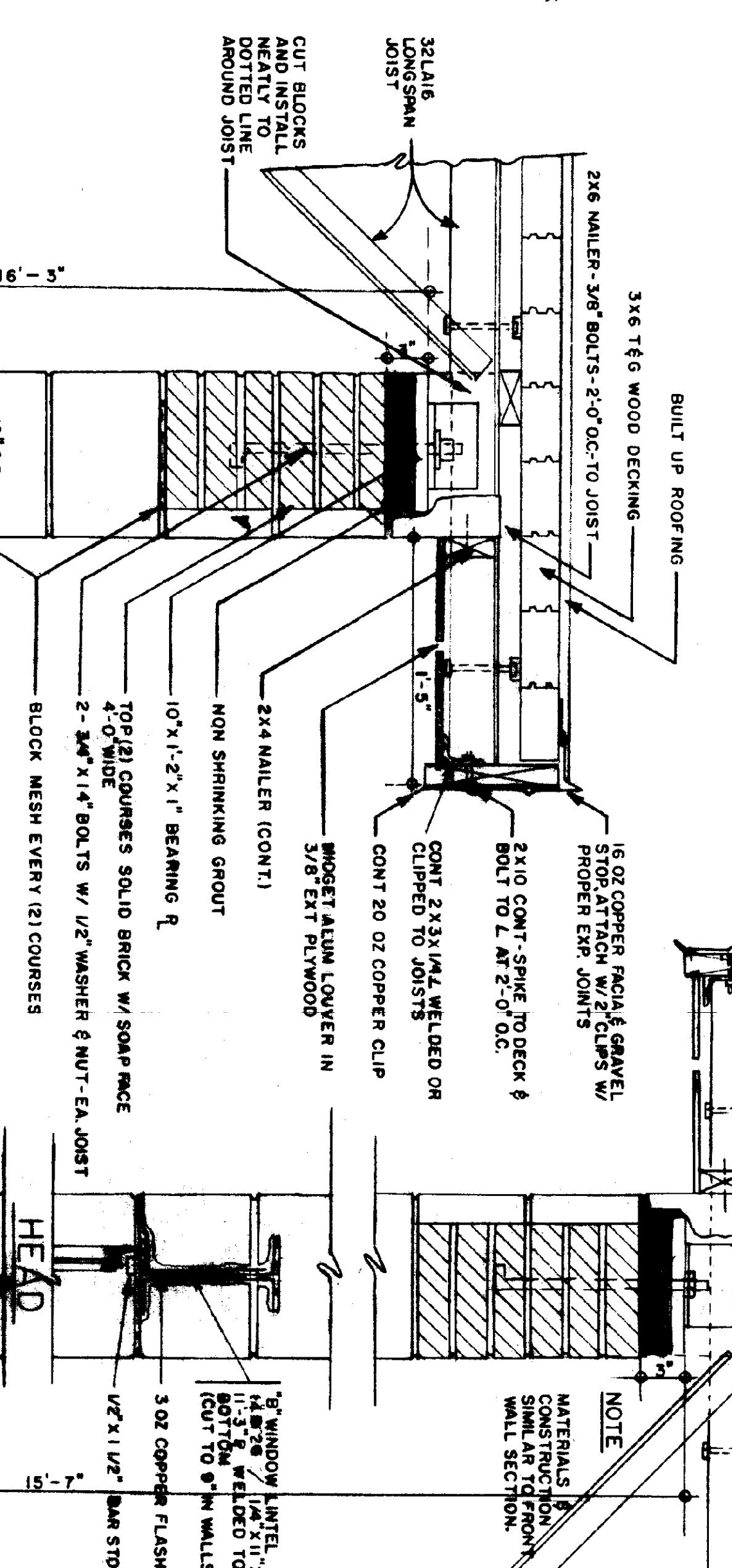

WALL SECTION - REAR ELEVATION (THRU WINDOWS)

STATE OF VERMONT
 STATE BUILDINGS DIVISION
 DEPARTMENT OF ADMINISTRATION
 MONTPELIER, VERMONT

STANDARD HIGHWAY GARAGE BLDG.
 DETAILS

SCALE 1/2" = 1'-0" EXCEPT AS NOTED

DATE: MAR 73
 DRAWN BY: STAFFORD

CHECKED BY: [Signature]

REVISIONS: [Table with 2 columns: No., Description]

