

GENERAL NOTES

FINISH FLOOR SHALL BE MIN. OF 6" BELOW FINISH FLOOR - AT BLDG. ON THE RIGHT, LEFT & REAR ELEVATIONS, TO BE SLOPED AWAY FROM BLDG. AND GRADED IN A WORKMAN LIKE MANNER TO PROHIBIT WATER POCKETS OR EXCESSIVE WASHING.

ALL EXPOSED CONCRETE SHALL BE RUBBED TO 4" BELOW FINISH GRADE.

CONCRETE UNDER CONSTRUCTION JOINTS, SHALL HAVE A V-GROOVE TO 4" BELOW FIN. GRADE.

BUILD CONSTRUCTION JOINTS AS PER SECTION S-S, ON DRNG # 1.

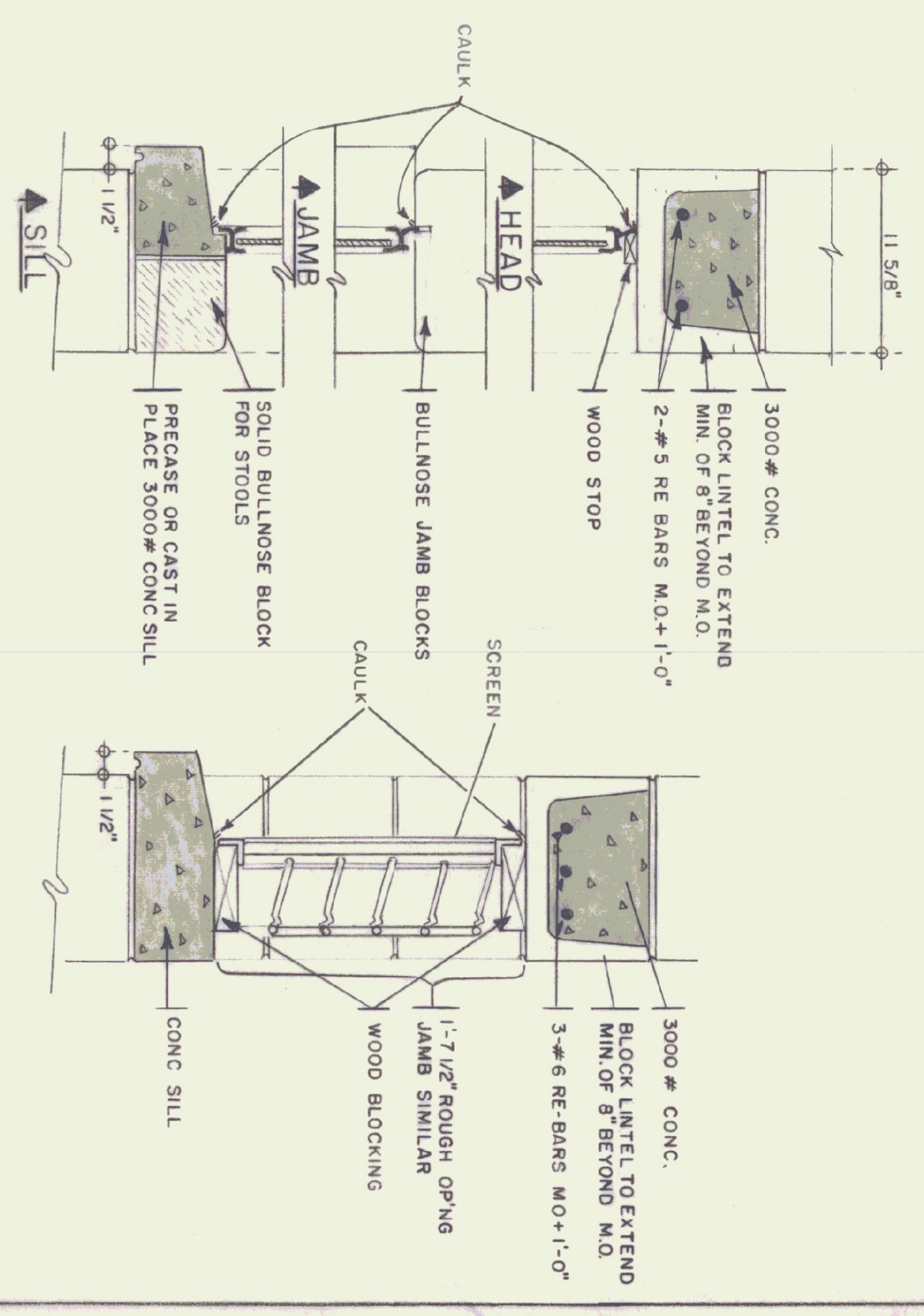
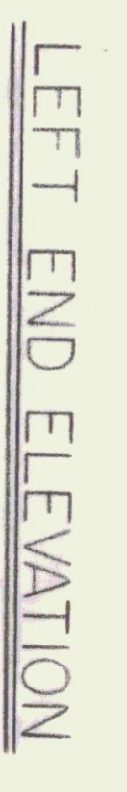
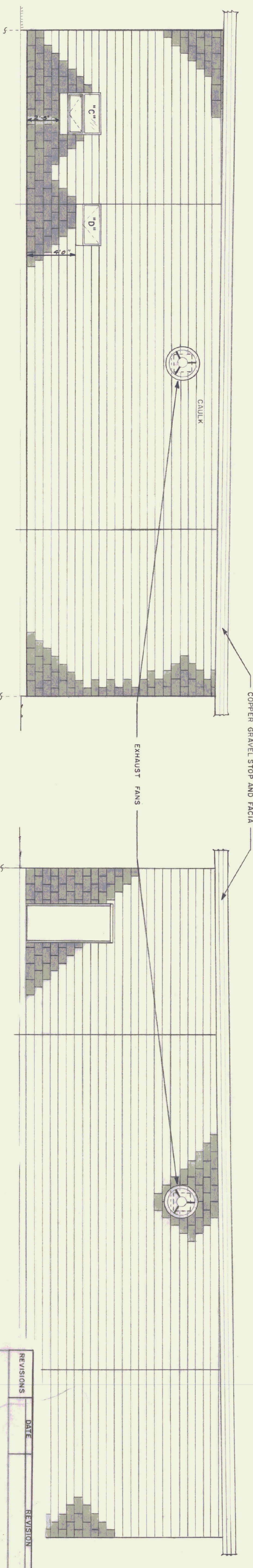
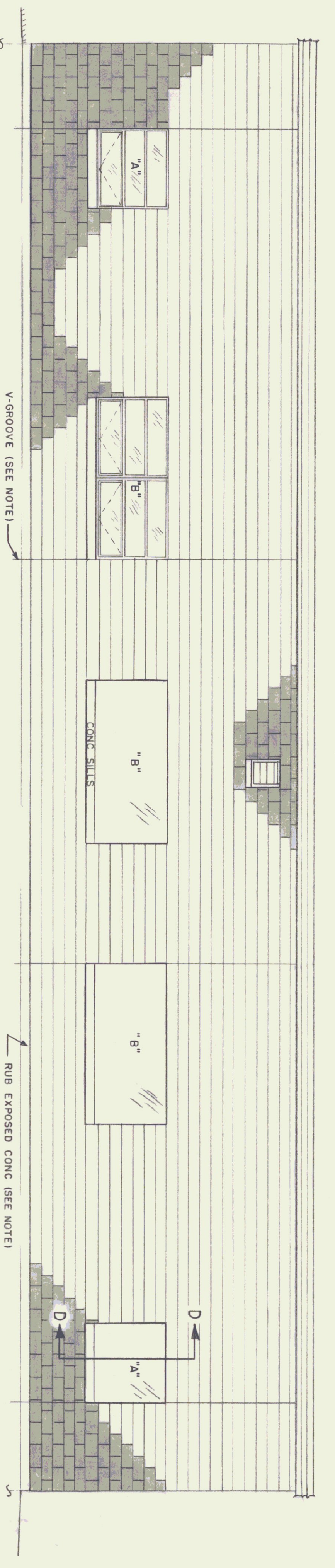
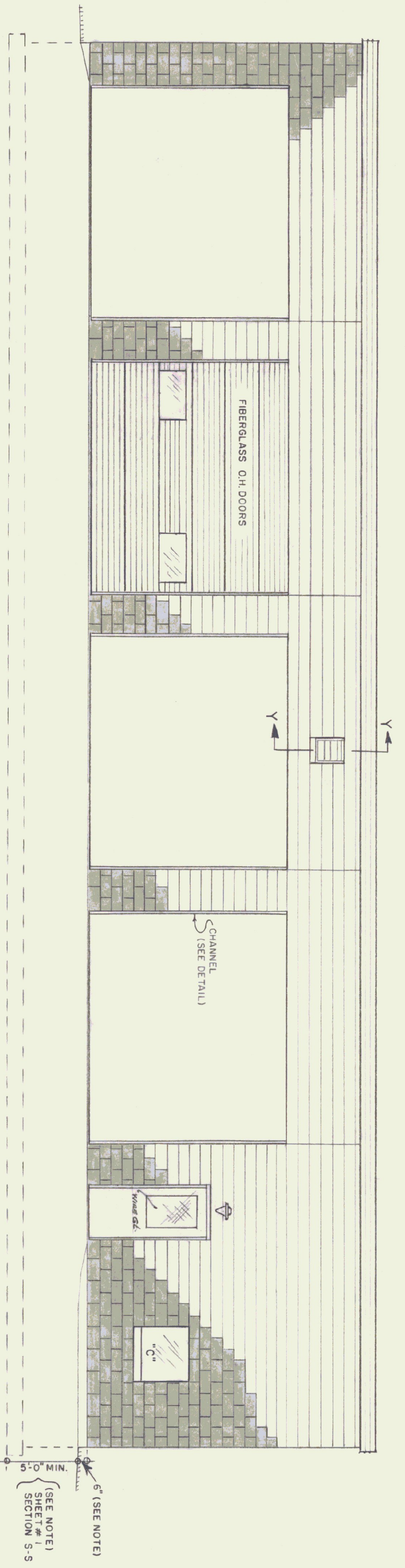

ELEVATIONS SCALE 1/4" = 1'-0"

REVISIONS	DATE	REVISION

STATE OF VERMONT
DEPARTMENT OF ADMINISTRATION
MONTPELIER, VERMONT

STATE BUILDINGS DIVISION
STANDARD HIGHWAY GARAGE BLDG
ELEVATIONS

DATE: MAR 73
DRAWN BY: STAFFORD
CHECKED BY: [Signature]
APPROVED BY: [Signature]

DWG. NO. 2
OF