

- GENERAL NOTES**
1. CONCRETE - 3000 PSI @ 28 DAYS, MAXIMUM SLUMP 4".
 2. ALL EXPOSED CONCRETE TO BE RUBBED AND CURBED.
 3. ALL EXPOSED SLABS & CONCRETE STEMS TO BE COVERED & PROTECTED FOR DURATION OF JOB UNTIL ACCEPTANCE.
 4. EXPOSED CURS CONCRETS TO BE CHANGED TO BE IN PLACE WITHIN (3) - (4) DAYS.
 5. DIVE @ 10' R. RE-SHORE AFTER STRIPPING - 14 DAYS.
 6. PROTECT MASONRY FROM CONCRETE-SLAB DRIPPING.
 7. REINFORCING STEEL TO BE LAPPED 40 DIA. ALL RE-STEEL TO BE PLACED ON SLAB PVC PLASTIC - CHAINS, LEAS TO BE ABOVE BOTTOM FACE STEEL.
 8. ELECTRICAL CONDUIT TO BE LAYERED IN ONE SECTION OF RAILING. EACH SIDE OF STAIRS TO BE REMOVABLE.
 9. ALL STAIRS TO BE REINFORCED WITH #5 @ 12" T & B.
 10. ALL CONCRETE SLABS SHALL BE SMOOTH TROWELED.
 11. INTO STEERS.
 12. CONCRETE STRAIN THREADS SHALL HAVE INTEGRAL ABRASIVE HARDENER.

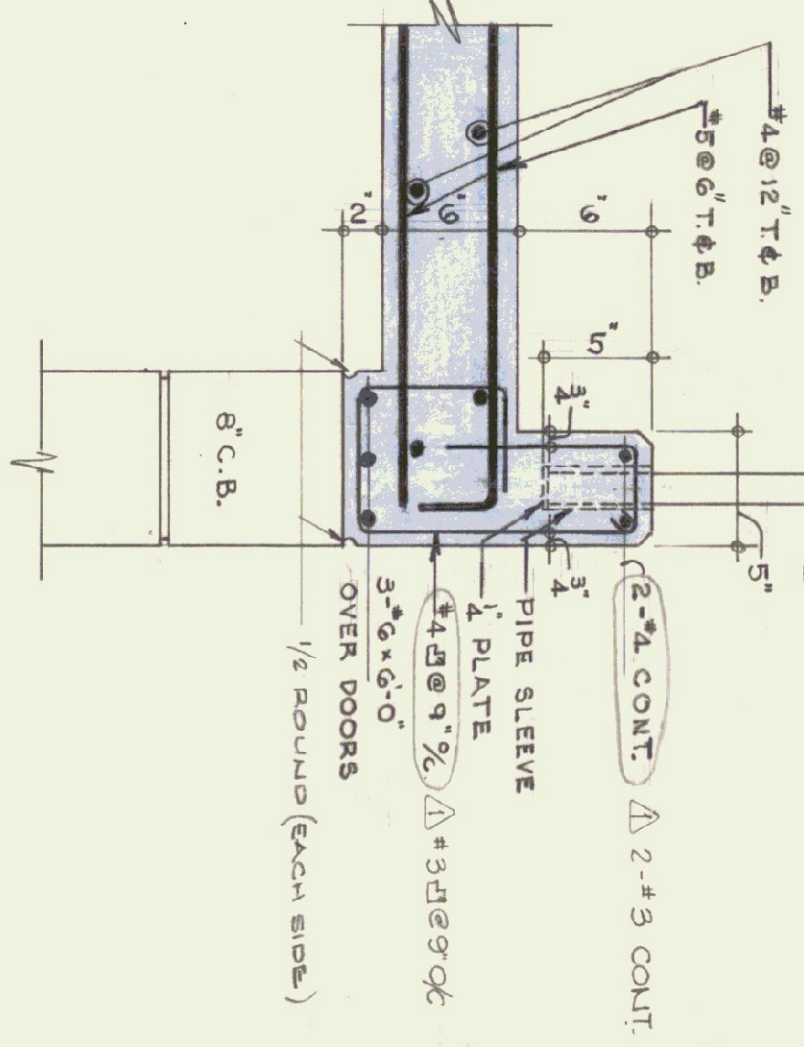
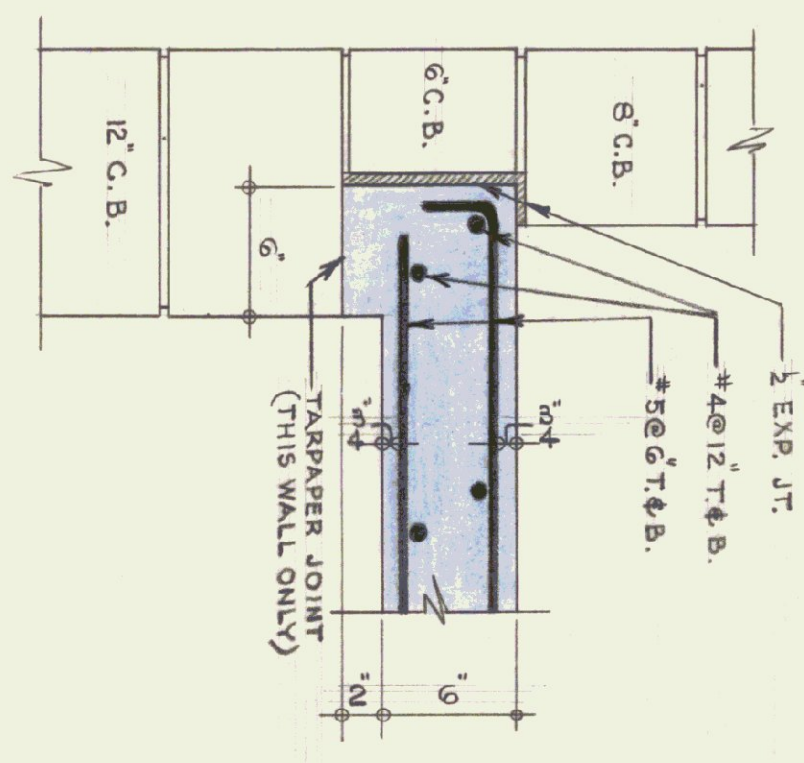
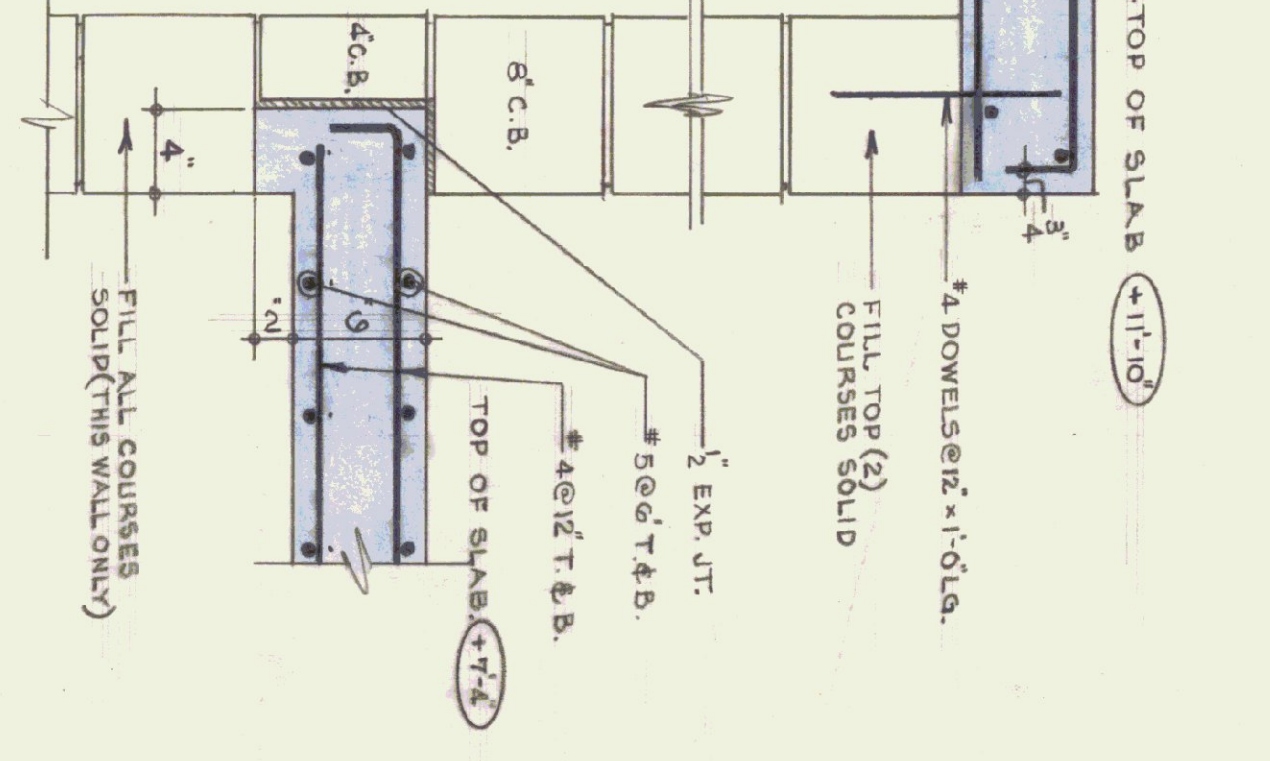
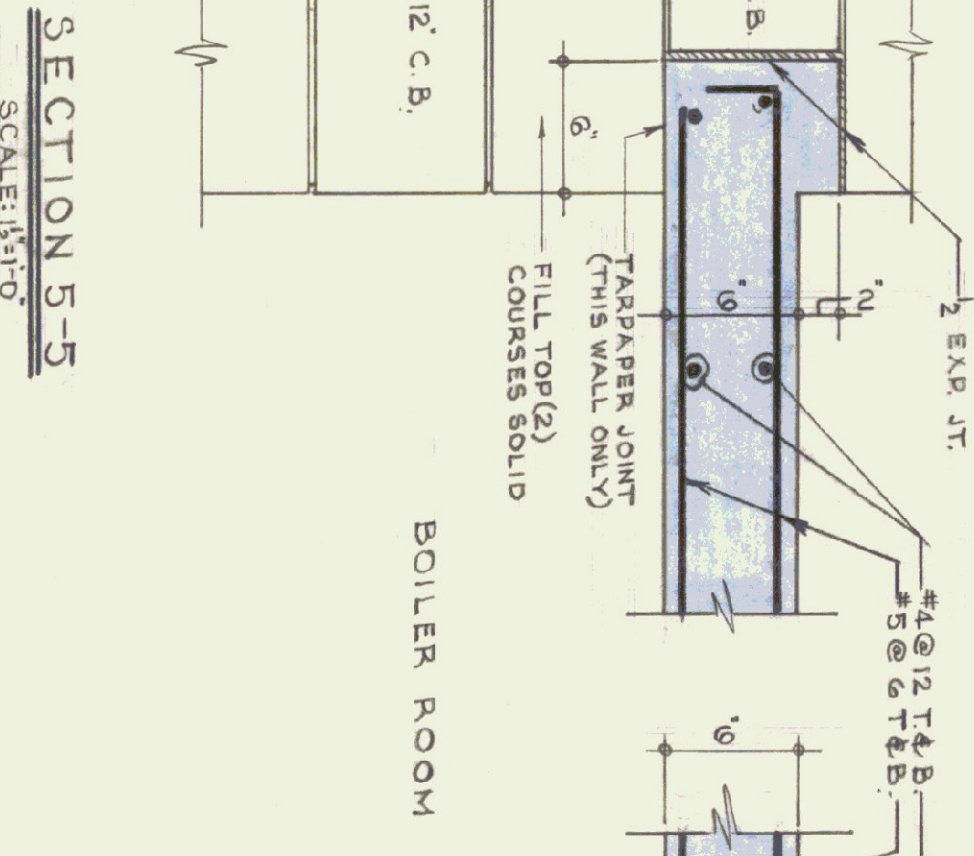
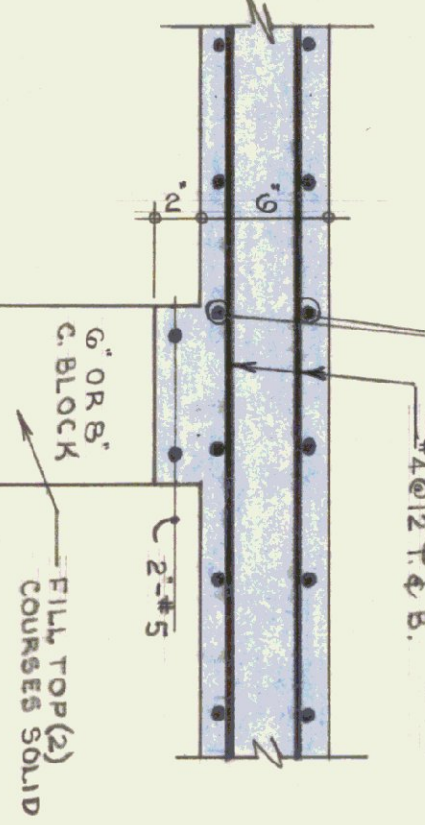
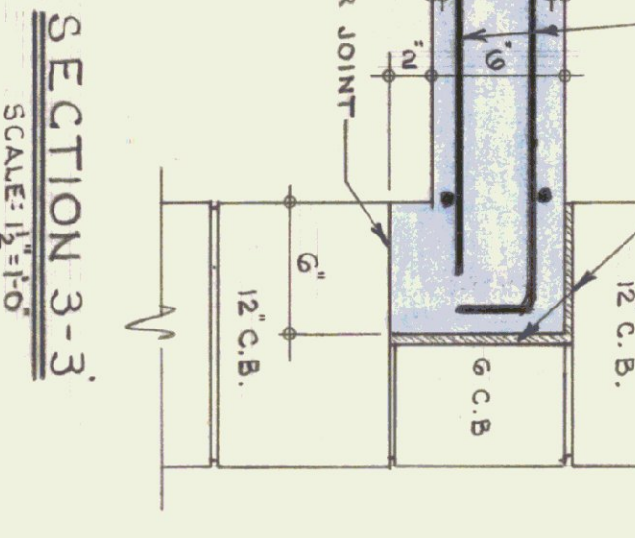
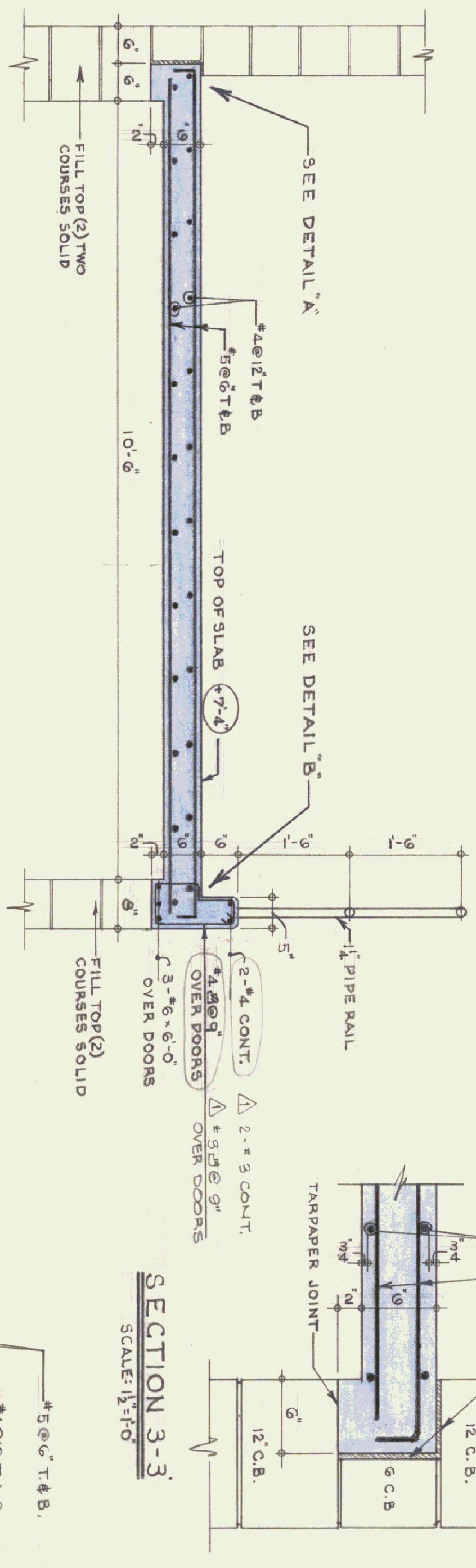

NO.	BY	DATE	REVISION
1	TJS	9/4/75	REIN. # 5 CURS DETAILS

STATE OF VERMONT
DIVISION OF STATE BUILDINGS
AGENCY OF ADMINISTRATION
MONTPELIER, VERMONT

Standard Highway Garage Building
DETAILS OF MEZZANINE, BOILER
ROOM SLABS AND CONC. STAIRWAY

SCALE: As noted

DESIGNED BY: T.J.S.
APPROVED BY: J.S.F.
DRAWING BY: STUDIO SEVEN INC.

DATE: 10-18-74
DWS. NO. A4
4 of 4