

ISLAND POND STATE AIRPORT

MAP NO.	GRANTOR	GRANTEE	DATE	BOOK/PAGE	ACREAGE	TYPE	COMMENTS
A	STOLFUS, WILLAM A., JR. & JANET S.	STATE OF VERMONT	8-26-63	28/388-9	9.1±	FEE	9-43-011-C301
B	RIGGIE, WILLIAM ST. J. RIGGIE, MARIE LANDRY	STATE OF VERMONT	8-5-63 9-30-63	28/347-8 28/433	99.7±	FEE	9-43-011-C301
C	ZARNOWSKI, ALEXANDER S. & HELEN M.	STATE OF VERMONT	8-31-63	28/390-1	61.5±	FEE	9-43-011-C301

Legend	
Feature	Existing
Property Line	—————
Right-of-way Line	—————
Avigation Easement	—————
Parcel Line (Internal)	—————
Runway Protection Zone	—————
Runway Pavement	—————
Roads & Other Pavement	—————
Building	—————
Iron Pipe Found	● I.P.F.
Iron Rod Found	● I.R.F.
Survey Disk Found	● S.D.F.
Wooden Post Found	□ W.P.F.
Concrete Monument Found	□ C.M.F.
Yellow Painted Boulder Found	○ Y.B.F.

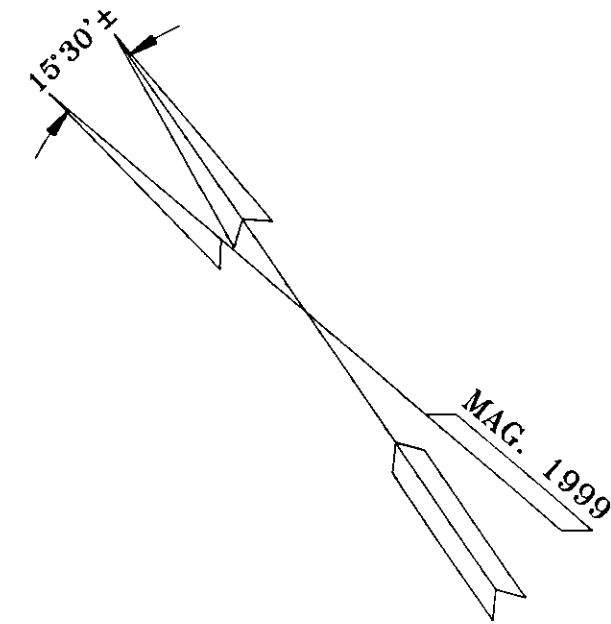

NOTE: BEARINGS ARE REFERENCED TO A MAGNETIC OBSERVATION TAKEN ON SITE 10-20-99

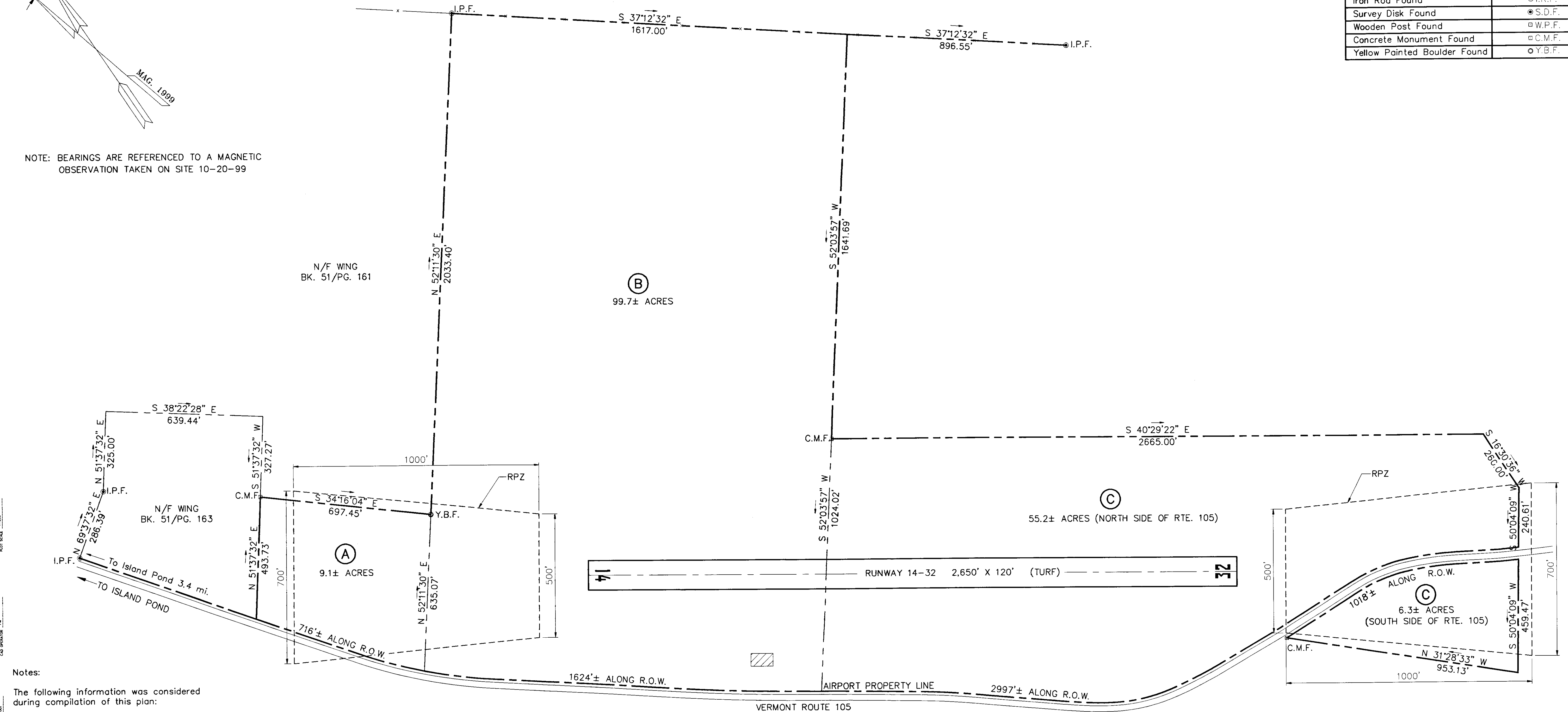

- Notes:
- The following information was considered during compilation of this plan:
- 1) Those deeds to which reference is made on this plan, and deeds in the chains of title to the parcels shown hereon. These deeds are a matter of public record in the Brighton, Vermont.
 - 2) This is not a complete boundary survey, and property lines shown hereon should be assumed to be approximate and subject to such revisions that a more complete and accurate survey may disclose.
 - 3) No attempt has been made to delineate on this plan any easements, rights-of-way, encroachments, etc., except as noted on this plan.
 - 4.) Map prepared from drawings labelled: "Exhibit A Property map" obtained from VAOT dated 5/80 and "Airport Layout Plan" obtained from VAOT (undated).

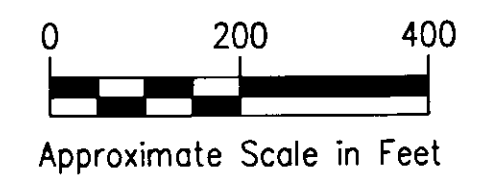

Revisions	Drawn By	App'd. By	Date

Designed By:	POM	Date:	4/2001
Drawn By:	PM	Date:	4/2001
Checked By:	POM	Date:	4/2001
UNAUTHORIZED ALTERATION OR ADDITION TO THIS DOCUMENT IS A VIOLATION OF SECTION 7209 SUBDIVISION 2 OF THE NEW YORK STATE EDUCATION LAW			

VERMONT SURVEY AND ENGINEERING INC.

CHA CLOUGH, HARBOUR & ASSOCIATES LLP
 ENGINEERS, SURVEYORS, PLANNERS & LANDSCAPE ARCHITECTS
 111 WINNERS CIRCLE ALBANY, NEW YORK 12205
 CHA Project No. 7608-54

VERMONT AGENCY OF TRANSPORTATION
 DIVISION OF RAIL AND AVIATION
 VAOT Airport Retainer Services
 Contract: 0284037, Work Order: #1

Island Pond State Airport
 Brighton, Vermont
AIRPORT PROPERTY MAP
 SCALE: AS SHOWN DATE: APRIL 2001

Drawing No. **1**
 SHEET 1 OF 1