

ISLAND POND STATE AIRPORT

| MAP NO. | GRANTOR | GRANTEE | DATE | BOOK/PAGE | ACREAGE | TYPE | COMMENTS |
|---------|--|------------------|-------------------|--------------------|---------|------|---------------|
| A | STOLFUS, WILLAM A., JR. & JANET S. | STATE OF VERMONT | 8-26-63 | 28/388-9 | 9.1± | FEE | 9-43-011-C301 |
| B | RIGGIE, WILLIAM ST. J. RIGGIE, MARIE LANDRY | STATE OF VERMONT | 8-5-63 9-30-63 | 28/347-8 28/433 | 99.7± | FEE | 9-43-011-C301 |
| C | ZARNOWSKI, ALEXANDER S. & HELEN M. | STATE OF VERMONT | 8-31-63 | 28/390-1 | 61.5± | FEE | 9-43-011-C301 |

| Legend | |
|------------------------------|----------|
| Feature | Existing |
| Property Line | ————— |
| Right-of-way Line | ————— |
| Avigation Easement | ————— |
| Parcel Line (Internal) | ————— |
| Runway Protection Zone | ————— |
| Runway Pavement | ————— |
| Roads & Other Pavement | ————— |
| Building | ————— |
| Iron Pipe Found | ● I.P.F. |
| Iron Rod Found | ● I.R.F. |
| Survey Disk Found | ● S.D.F. |
| Wooden Post Found | □ W.P.F. |
| Concrete Monument Found | □ C.M.F. |
| Yellow Painted Boulder Found | ○ Y.B.F. |

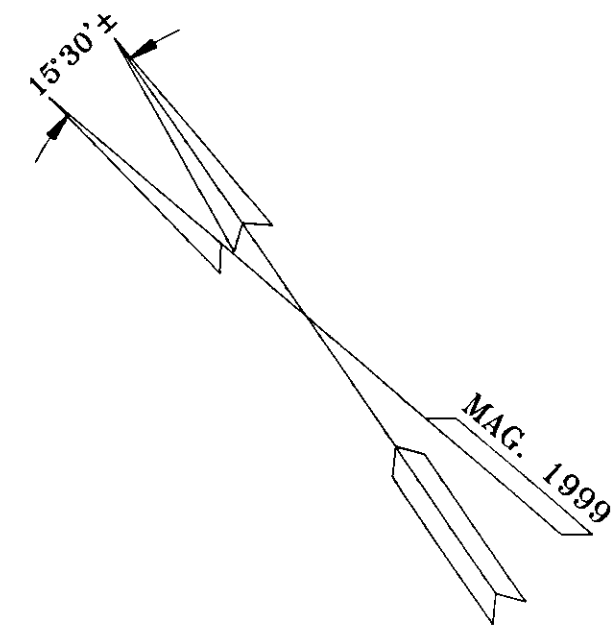

NOTE: BEARINGS ARE REFERENCED TO A MAGNETIC OBSERVATION TAKEN ON SITE 10-20-99

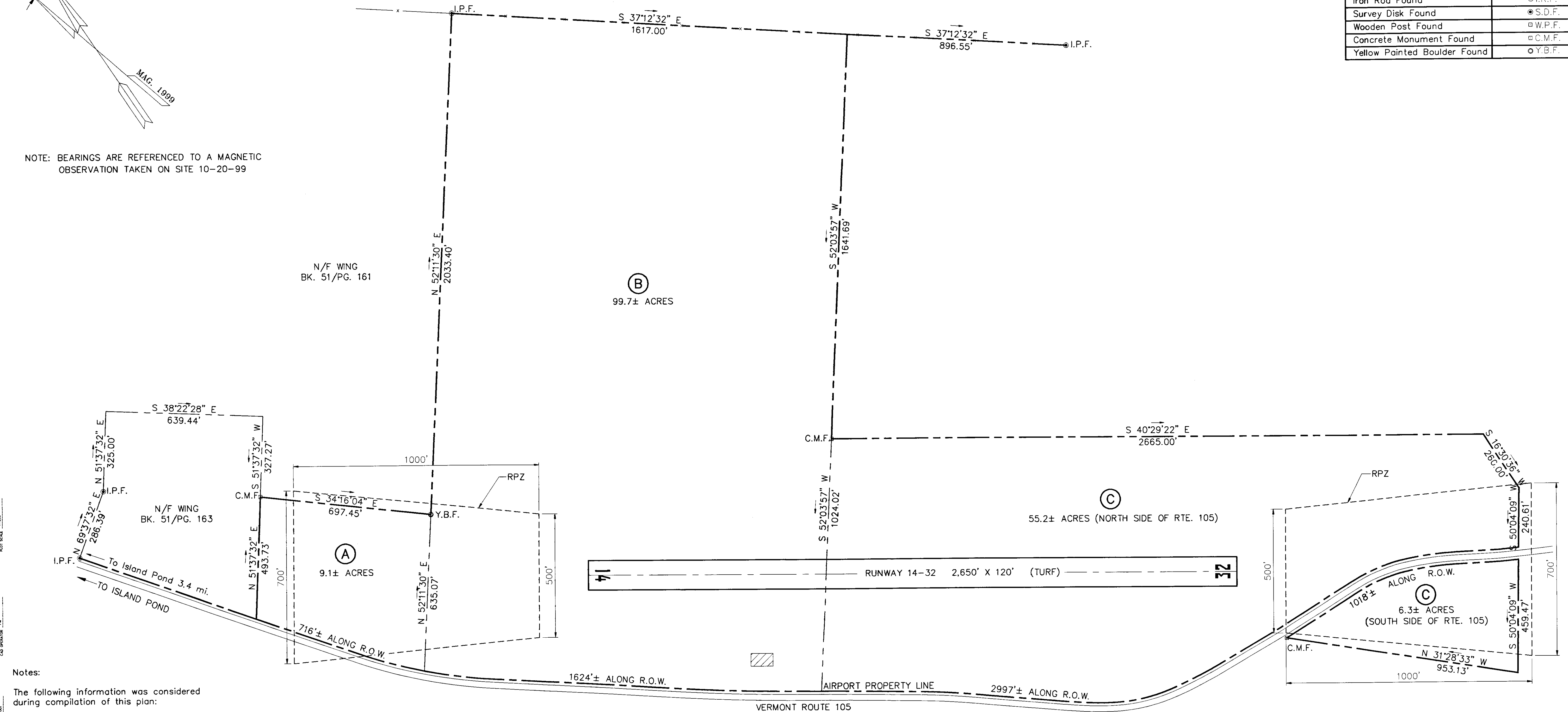

- Notes:
- The following information was considered during compilation of this plan:
- 1) Those deeds to which reference is made on this plan, and deeds in the chains of title to the parcels shown hereon. These deeds are a matter of public record in the Brighton, Vermont.
 - 2) This is not a complete boundary survey, and property lines shown hereon should be assumed to be approximate and subject to such revisions that a more complete and accurate survey may disclose.
 - 3) No attempt has been made to delineate on this plan any easements, rights-of-way, encroachments, etc., except as noted on this plan.
 - 4.) Map prepared from drawings labelled: "Exhibit A Property map" obtained from VAOT dated 5/80 and "Airport Layout Plan" obtained from VAOT (undated).

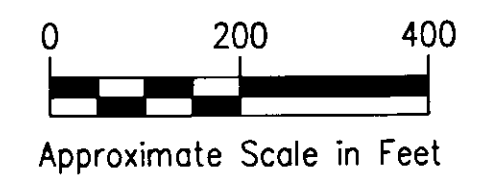

| Revisions | Drawn By | App'd. By | Date |
|-----------|----------|-----------|------|
| | | | |
| | | | |
| | | | |
| | | | |

| | | | |
|---|-----|-------|--------|
| Designed By: | POM | Date: | 4/2001 |
| Drawn By: | PM | Date: | 4/2001 |
| Checked By: | POM | Date: | 4/2001 |
| UNAUTHORIZED ALTERATION OR ADDITION TO THIS DOCUMENT IS A VIOLATION OF SECTION 7209 SUBDIVISION 2 OF THE NEW YORK STATE EDUCATION LAW | | | |

VERMONT SURVEY AND ENGINEERING INC.

CHA CLOUGH, HARBOUR & ASSOCIATES LLP
 ENGINEERS, SURVEYORS, PLANNERS & LANDSCAPE ARCHITECTS
 111 WINNERS CIRCLE ALBANY, NEW YORK 12205

VERMONT AGENCY OF TRANSPORTATION
 DIVISION OF RAIL AND AVIATION
 VAOT Airport Retainer Services
 Contract: 0284037, Work Order: #1

Island Pond State Airport
 Brighton, Vermont

AIRPORT PROPERTY MAP

SCALE: AS SHOWN DATE: APRIL 2001 SHEET 1 OF 1

Drawing No. 1