

ROOF PLAN
SCALE: 1/8" = 1'-0"

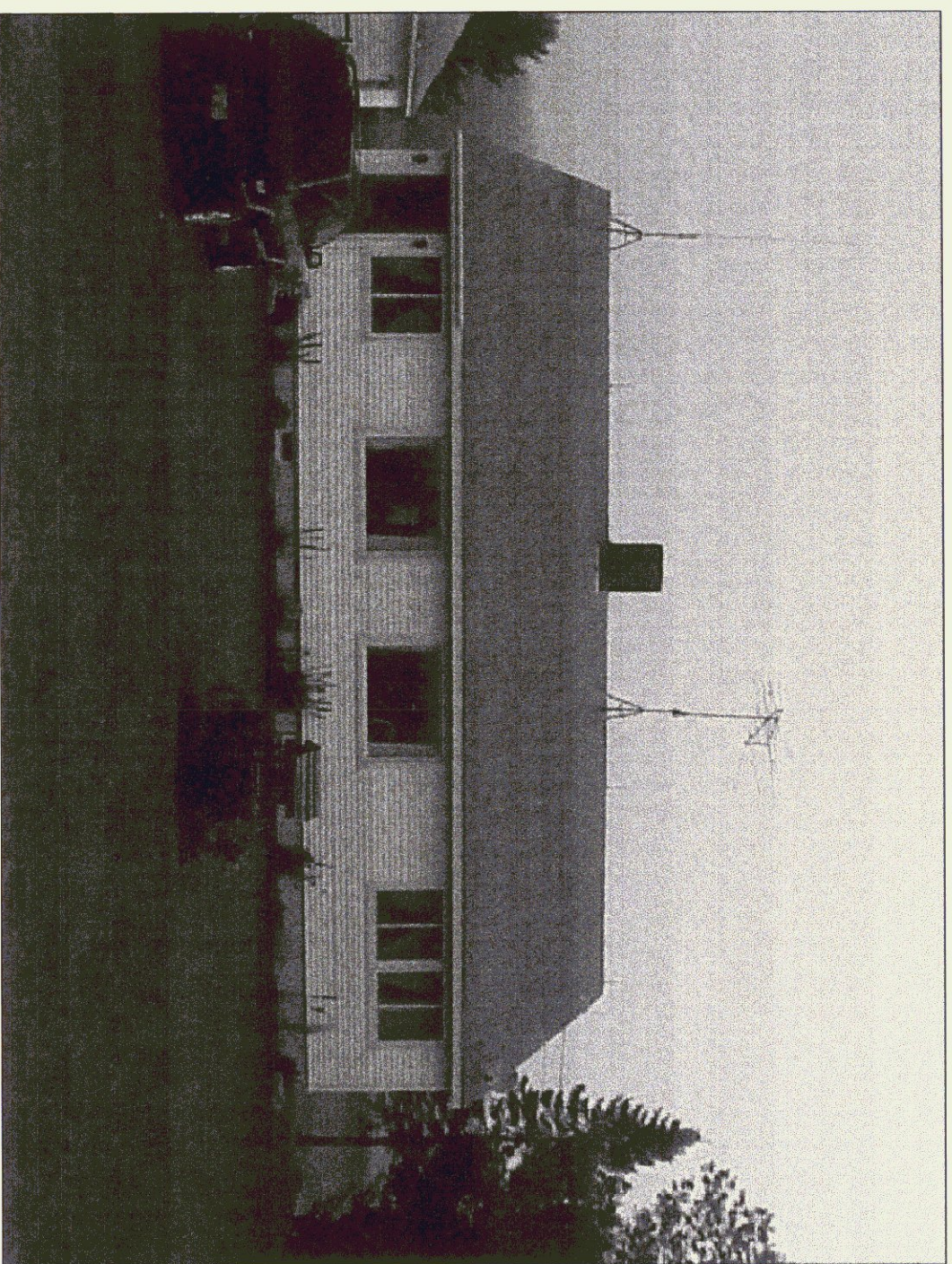

FRONT ELEVATION

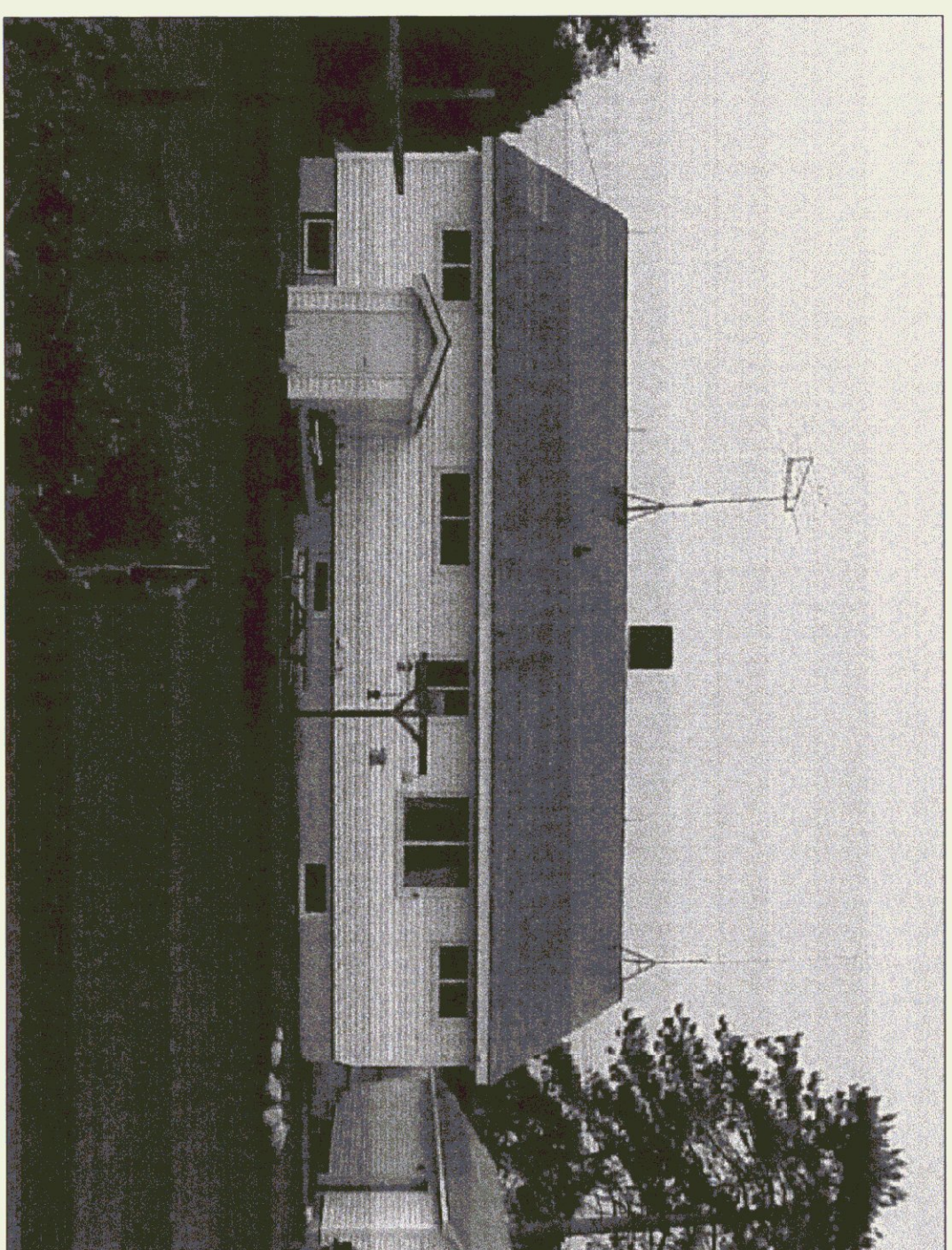

REAR ELEVATION

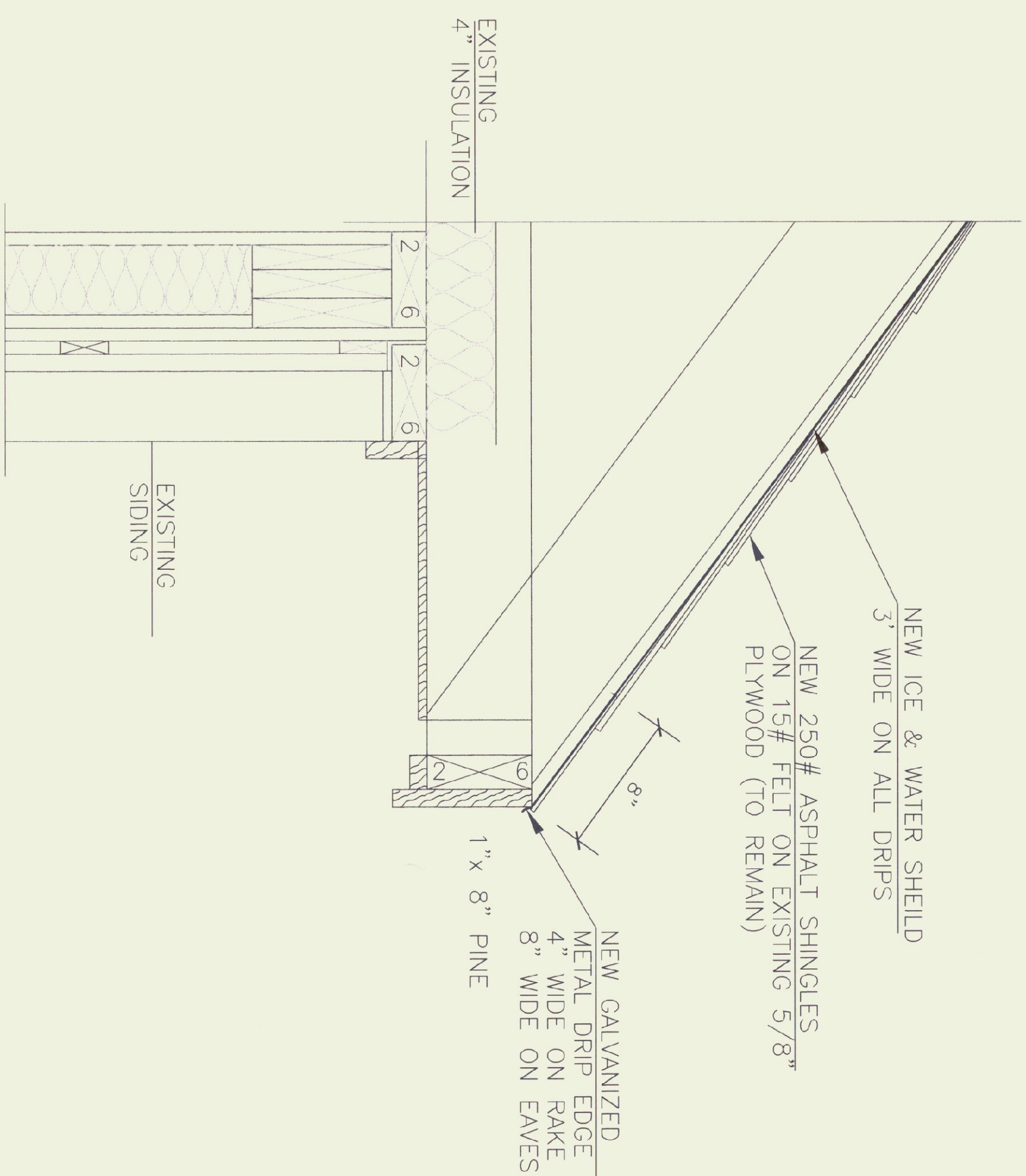

EAVE DETAIL
SCALE: 1 1/2" = 1'-0"

NOTES:

- 1) REMOVE EXISTING SHINGLES, DRIP EDGE, RAKE EDGE, AND FELT PAPER DOWN TO EXISTING PLYWOOD DECK. DECK SHALL BE SMOOTH AND SECURELY NAILED. REMOVE LOOSE OR PROTRUDING NAILS AND SWEEP SURFACE CLEAN.
- 2) ANY ROTTED PLYWOOD ENCOUNTERED SHALL BE REMOVED AND REPLACED WITH 5/8" CDX PLYWOOD. THIS WILL BE PAID FOR ON A TIME AND MATERIALS BASIS.
- 3) COVER ENTIRE ROOF DECK WITH #15 FELT PAPER LAD PARALLEL TO THE EAVES WITH 2" HORIZONTAL LAPS AND 4" END LAPS.
- 4) FURNISH AND INSTALL NEW 100 THREE-TAB STRIPS, 250 LBS./SQ. FT. 13 1/4" x 39 3/8" ORGANIC ASPHALT WITH 25 YEAR WARRANTY. SHINGLES SHALL BE APPLIED IN ACCORDANCE TO MANUFACTURER'S RECOMMENDATIONS. COLOR BY OWNER.
- 5) FURNISH AND INSTALL NEW 16oz DRIP EDGE WITH 8" LAP ON BOTTOM EDGE AND 4" LAP ON RAKE.
- 6) USE GALVANIZED (ZINC COATED) ROOFING NAILS, 11 OR 12 GAUGE WITH AT LEAST 3/8" DIA. HEADS, LONG ENOUGH TO PENETRATE PLYWOOD OR MIN. 3/4".
- 7) ALL MATERIALS REMOVED SHALL BE PROPERLY DISPOSED OF.
- 8) FIELD VERIFY DIMENSIONS AND EXISTING CONDITIONS.
- 9) REMOVE EXIST. LIGHTNING PROTECTION SYSTEM AND EXISTING ANTENNAS AND REINSTALL AFTER NEW ROOF IS COMPLETED.

**ISLAND POND STATE AIRPORT
RANCH HOUSE REROOF**

ISLAND POND

VERMONT



STATE OF VERMONT
DEPARTMENT OF BUILDINGS
AND GENERAL SERVICES
AGENCY OF ADMINISTRATION
MONTPELIER, VERMONT

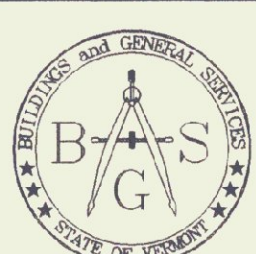

REVISIONS

SCALE:	AS NOTED
DATE:	SEPT. 2001
DRAWN BY:	B. MCAVOY
APPR. BY:	R. BARRY

ISLAND POND
AIRPORT
RANCH HOUSE
REROOF

