

**Franklin County Airport
ADA Compliance & Facade Renovations
Highgate, Vermont**

Governor Howard Dean, M. D.

**State of Vermont
Agency of Administration
Department of State Buildings
2 Governor Aiken Ave.
Montpelier, Vermont 05602
John J. Zampieri, Commissioner**

**State of Vermont
Agency of Transportation
Division of Rail, Air & Transportation
133 State Street
Montpelier, Vermont 05602
Patrick J. Garahan, Secretary**

MAY 25, 1995

The Franklin County Airport is located on Route 78 about one mile northeast of I-89, exit 21, at Swanton, Vermont.



INDEX OF DRAWINGS

A-1	Demolition Plan/Floor Plan
A-2	Elevations and Schedules
A-3	Details
ME-1	Electrical/Mechanical/Plumbing

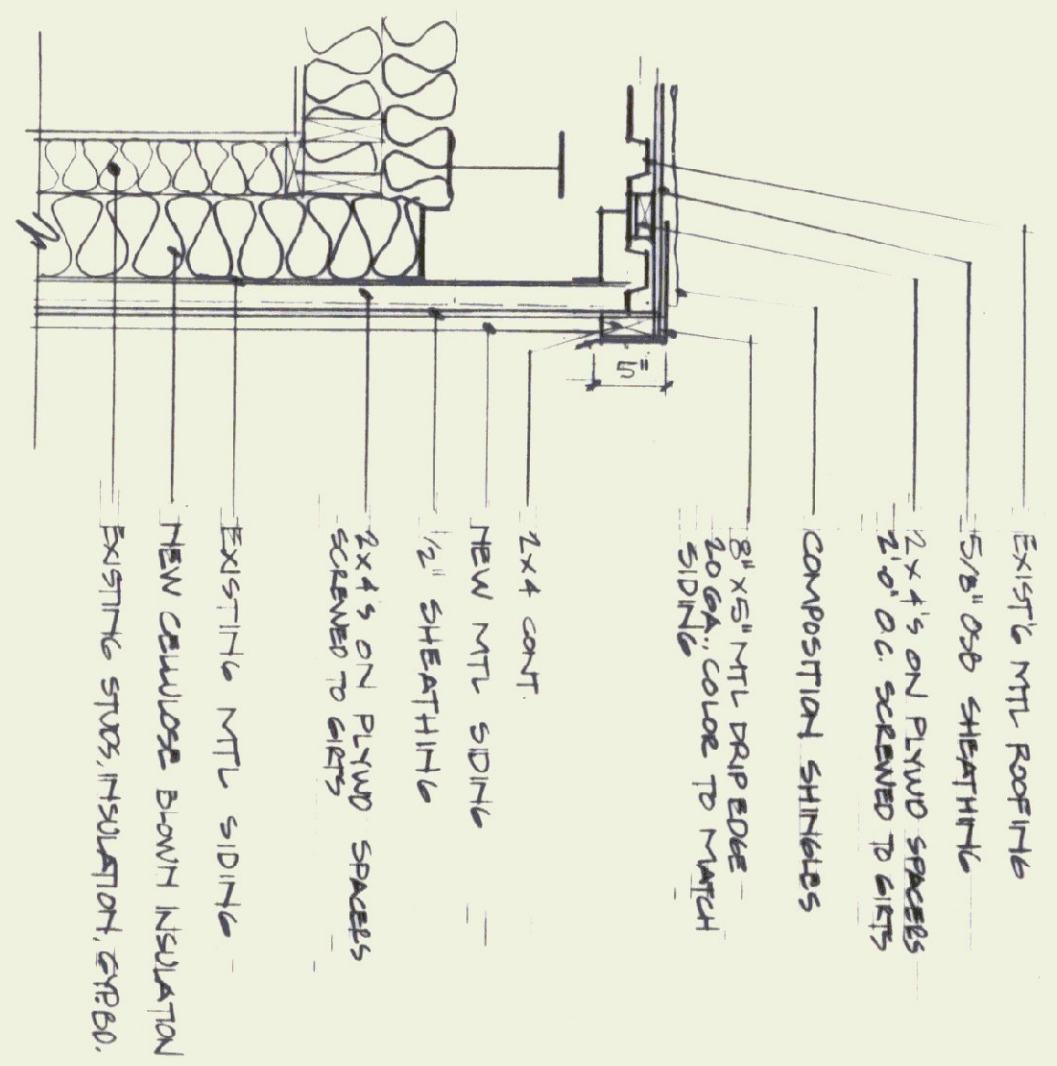

1 RAKE DETAIL
1/2" = 1'-0"



2 WALK WAY DETAILS
1/2" = 1'-0"

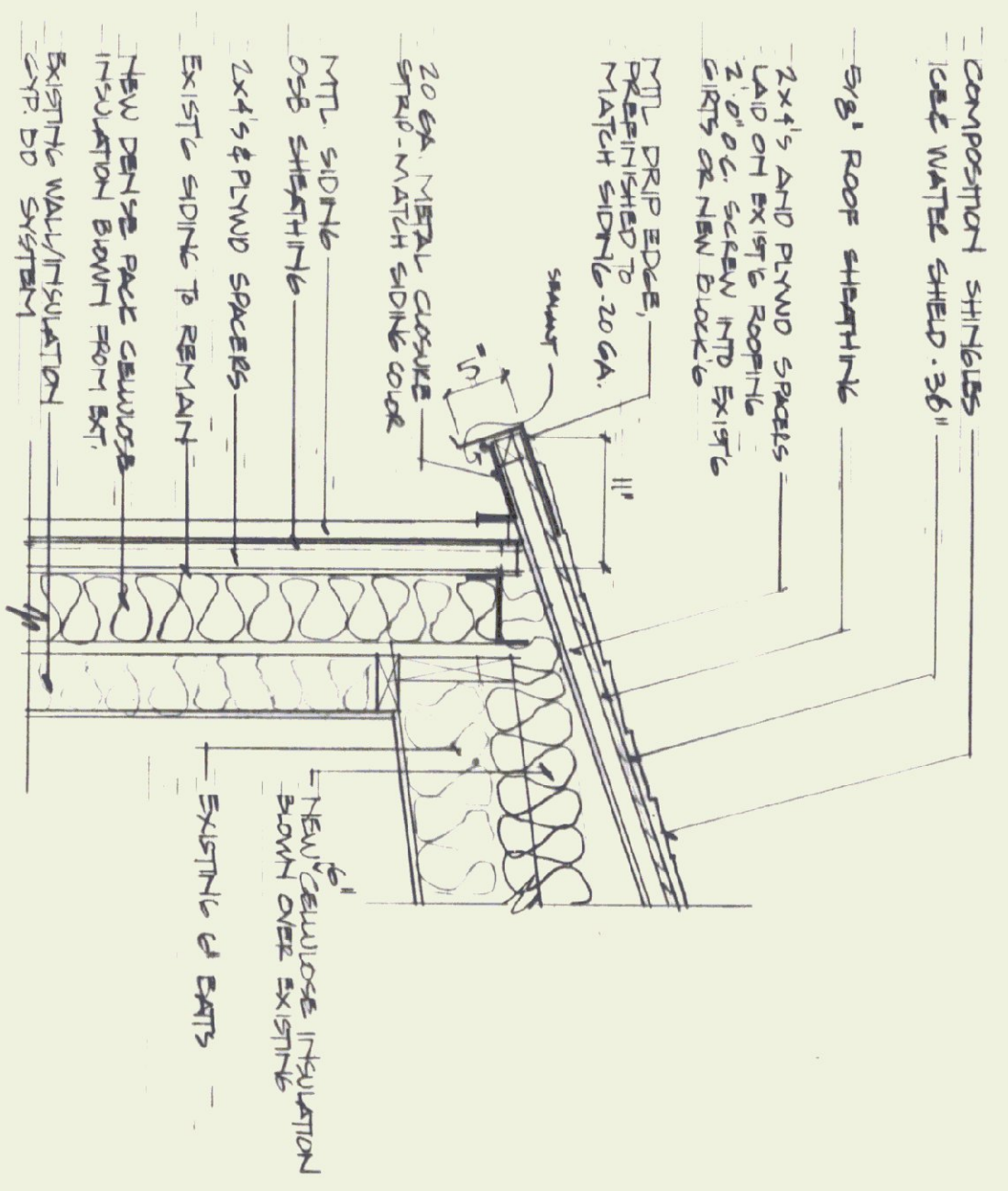

11 TYPICAL EAVE DETAIL
1" = 1'-0"



12 ROOF-WALL DETAIL
1" = 1'-0"

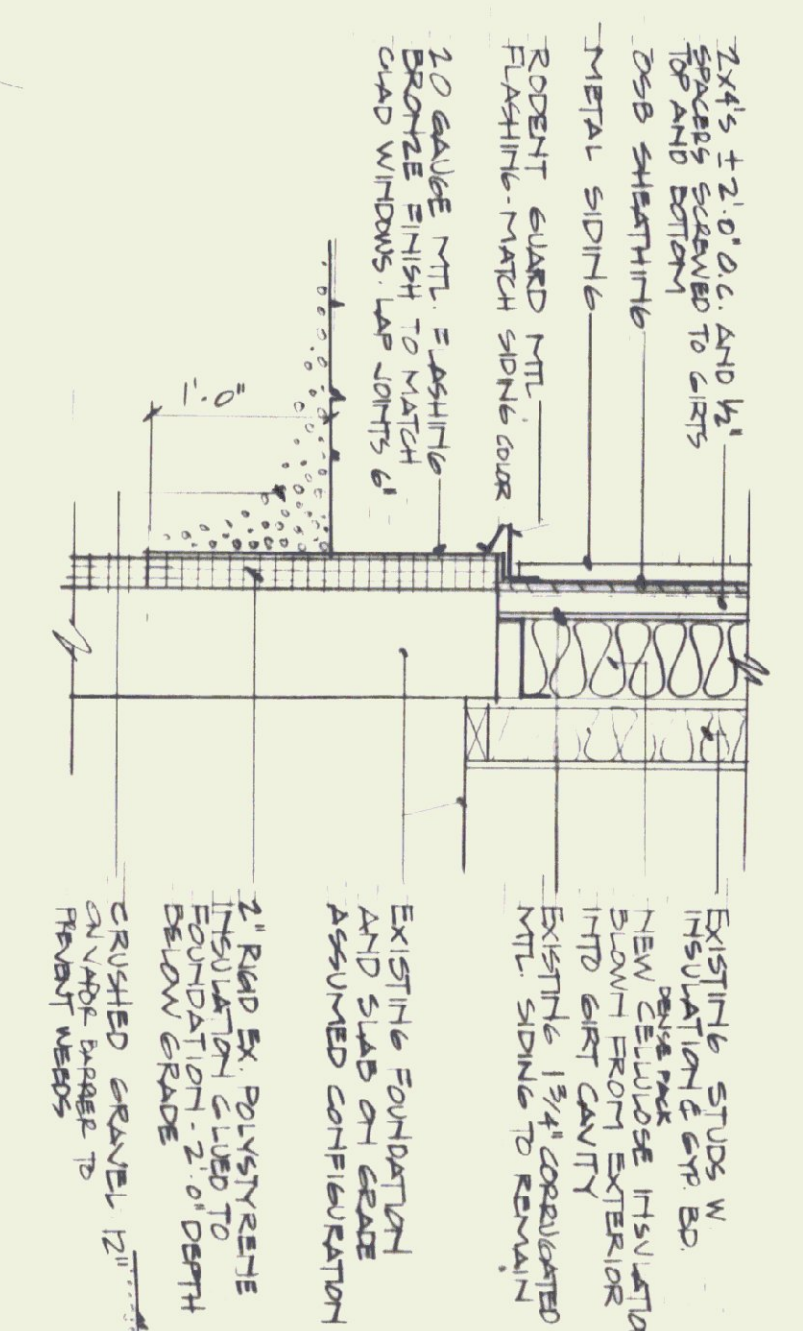

10 TYPICAL SILL DETAIL
1" = 1'-0"

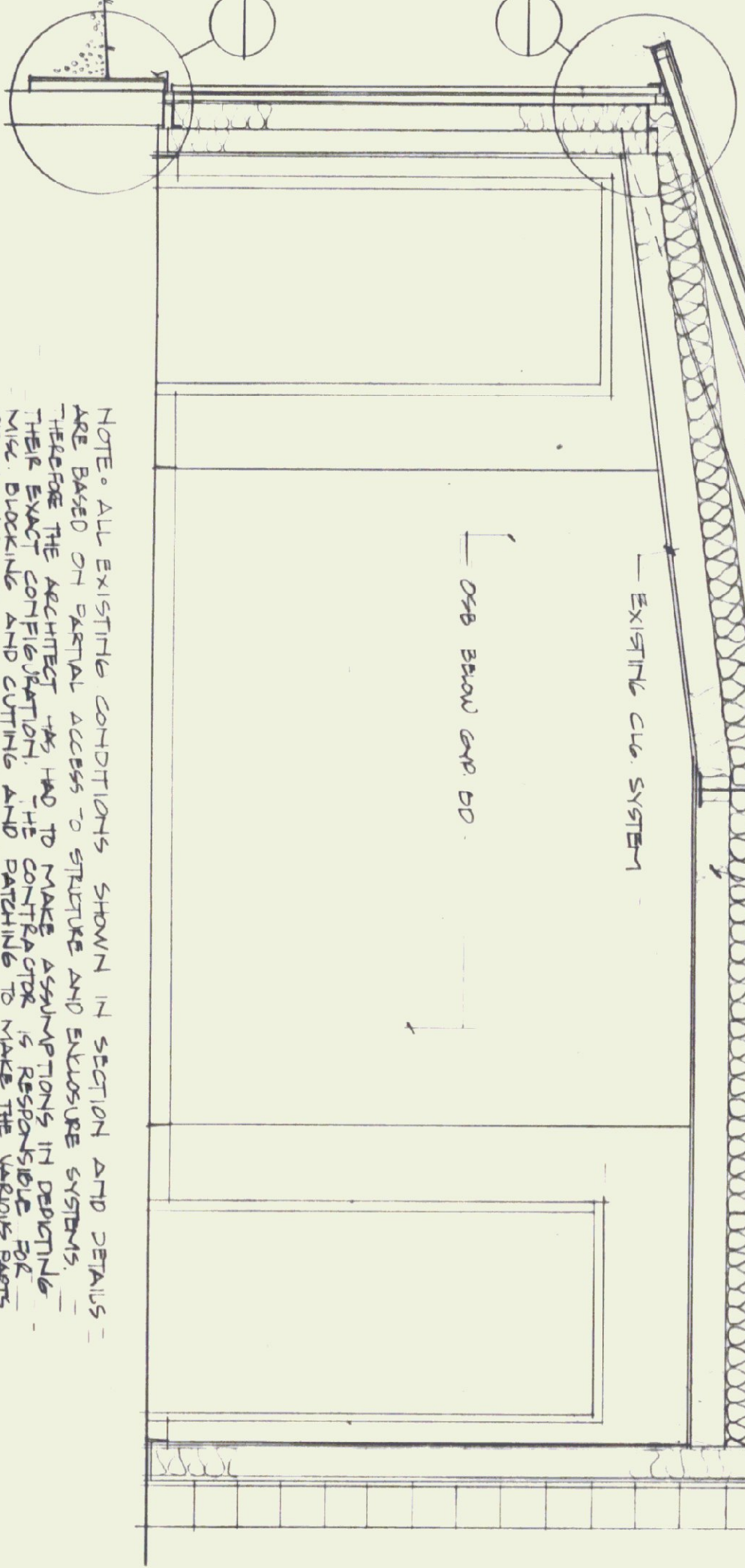

9 SECTION A-A
1/2" = 1'-0"

NOTE: ALL EXISTING CONDITIONS SHOWN IN SECTION AND DETAILS ARE BASED ON VISUAL ACCESS TO STRUCTURE AND EXISTING SYSTEMS. THESE ARE NOT TO BE TAKEN AS GUARANTEE OF ACCURACY. THE ARCHITECT HAS NOT CONDUCTED A STRUCTURAL ANALYSIS OF THE BUILDING AND CANNOT BE RESPONSIBLE FOR ANY CONDITIONS THAT MAY BE DISCOVERED BY THE ARCHITECT OR OTHERS. CONDITIONS VARY SIGNIFICANTLY FROM WHAT IS DEPICTED.

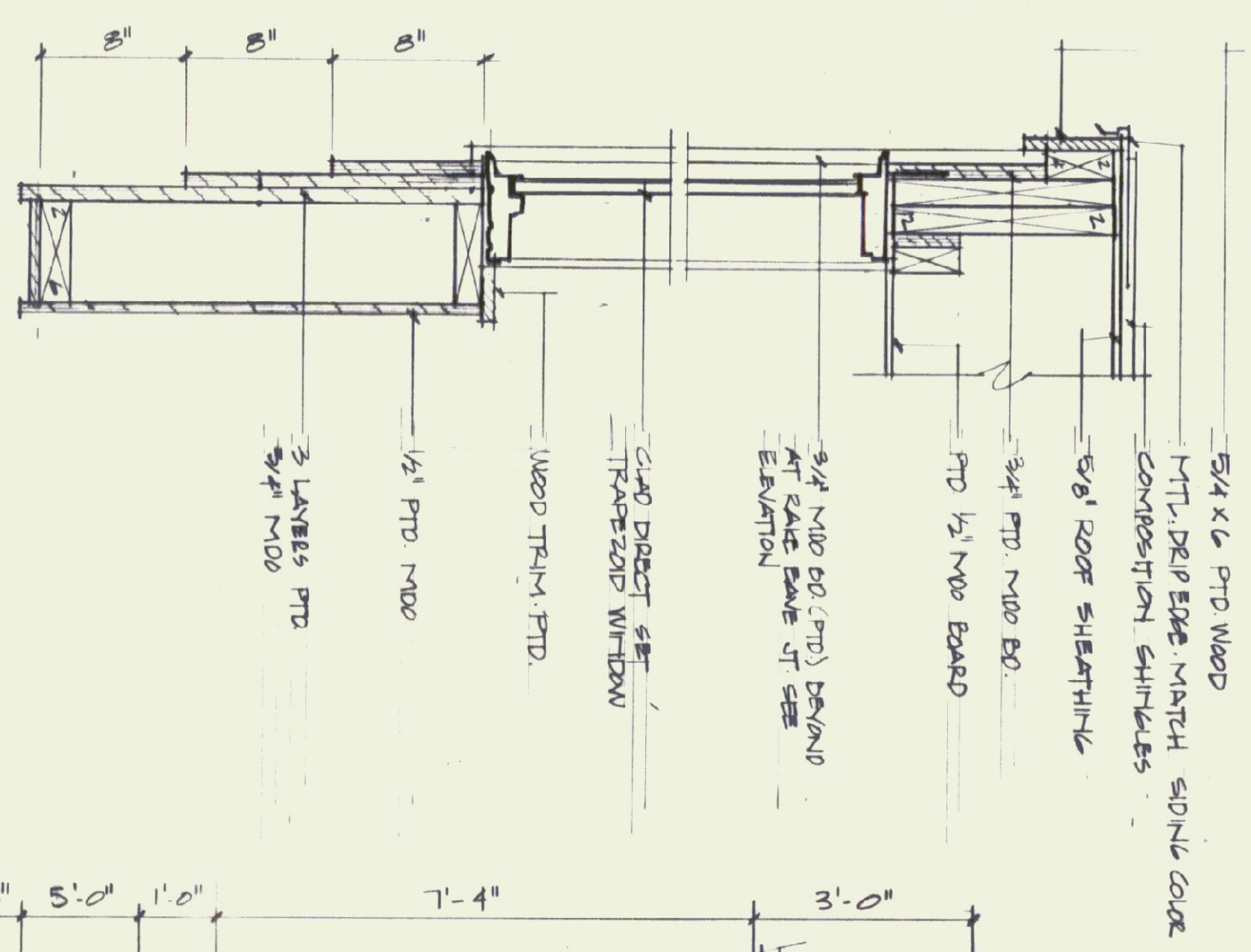

3 RAKE-TAPEZOID ENTRY
1/2" = 1'-0"

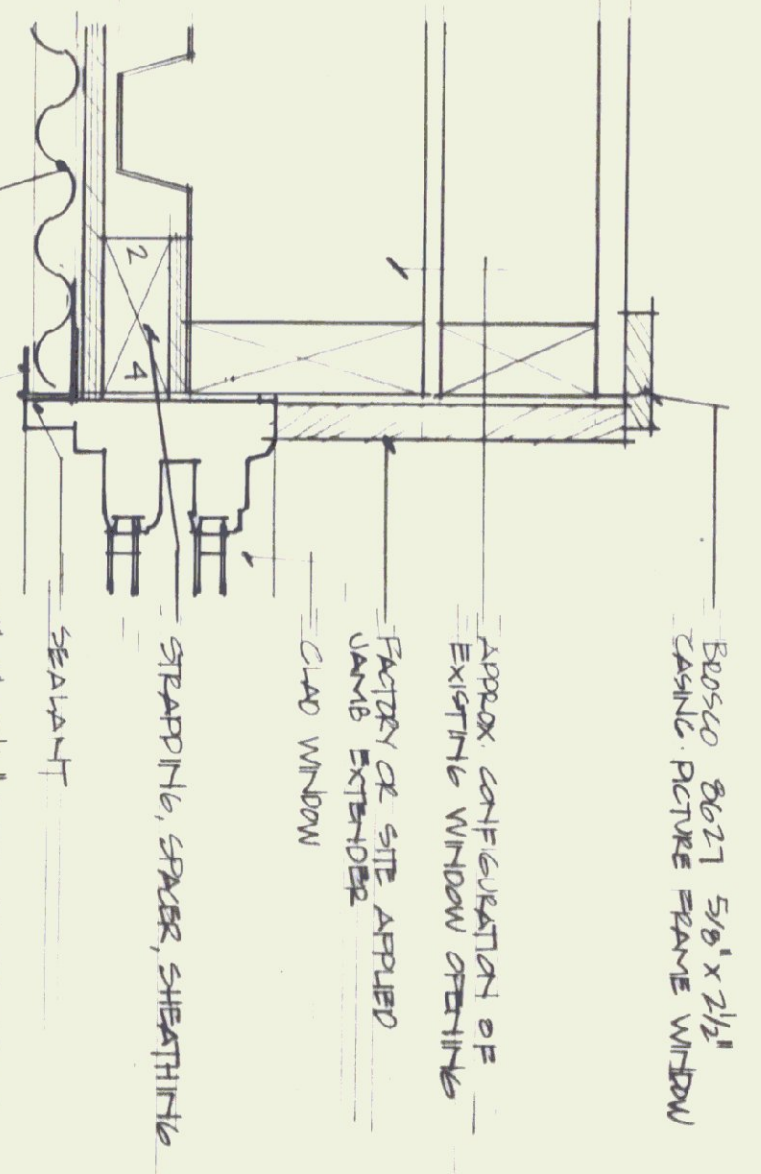

6 WINDOW JAMB DETAIL
3/4" = 1'-0"

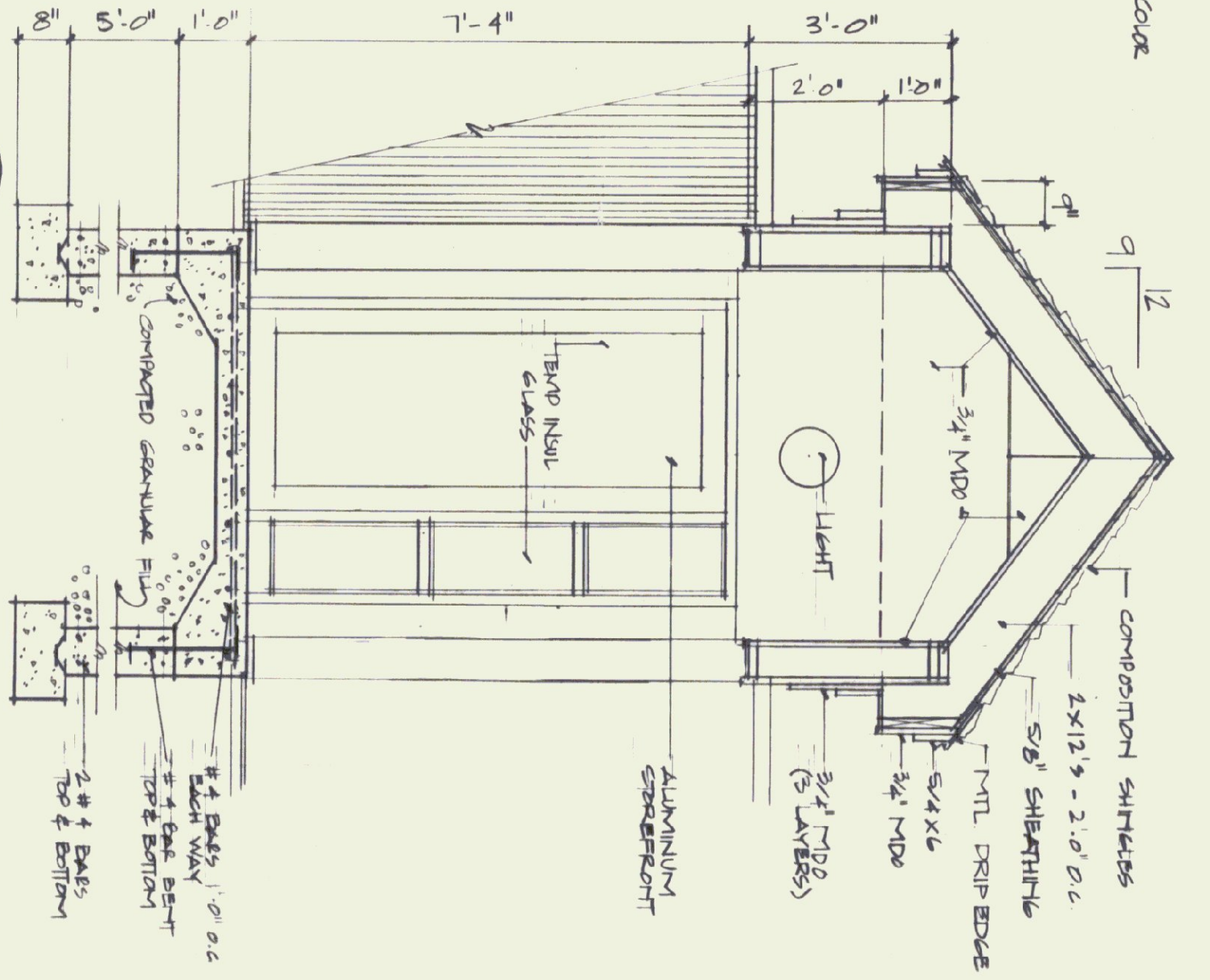

4 SECTION @ ENTRY
1/2" = 1'-0"

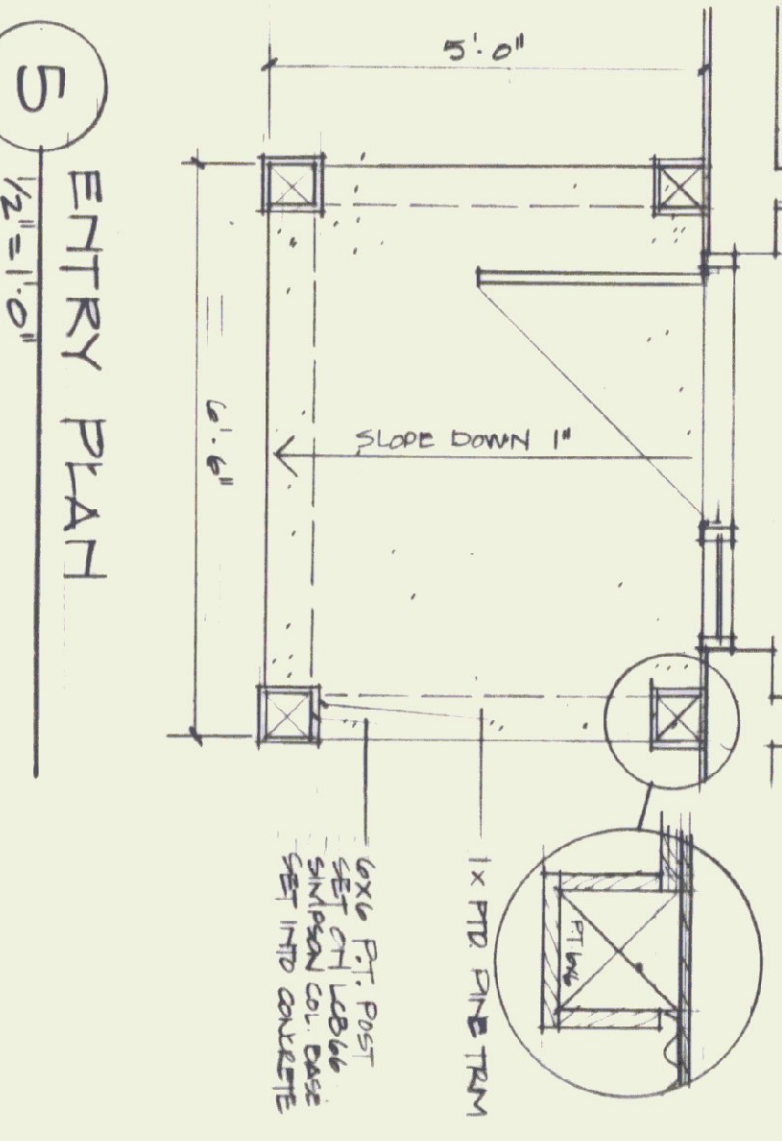

5 ENTRY PLAN
1/2" = 1'-0"

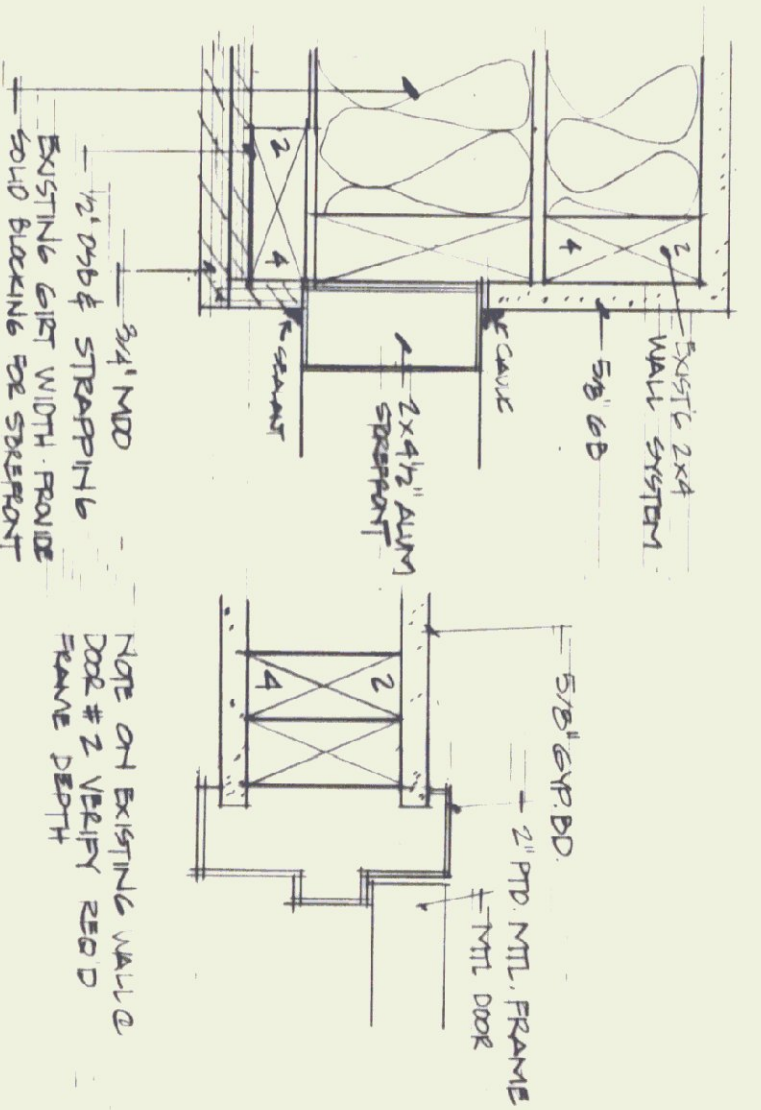

8 DOOR DETAILS
3/4" = 1'-0"

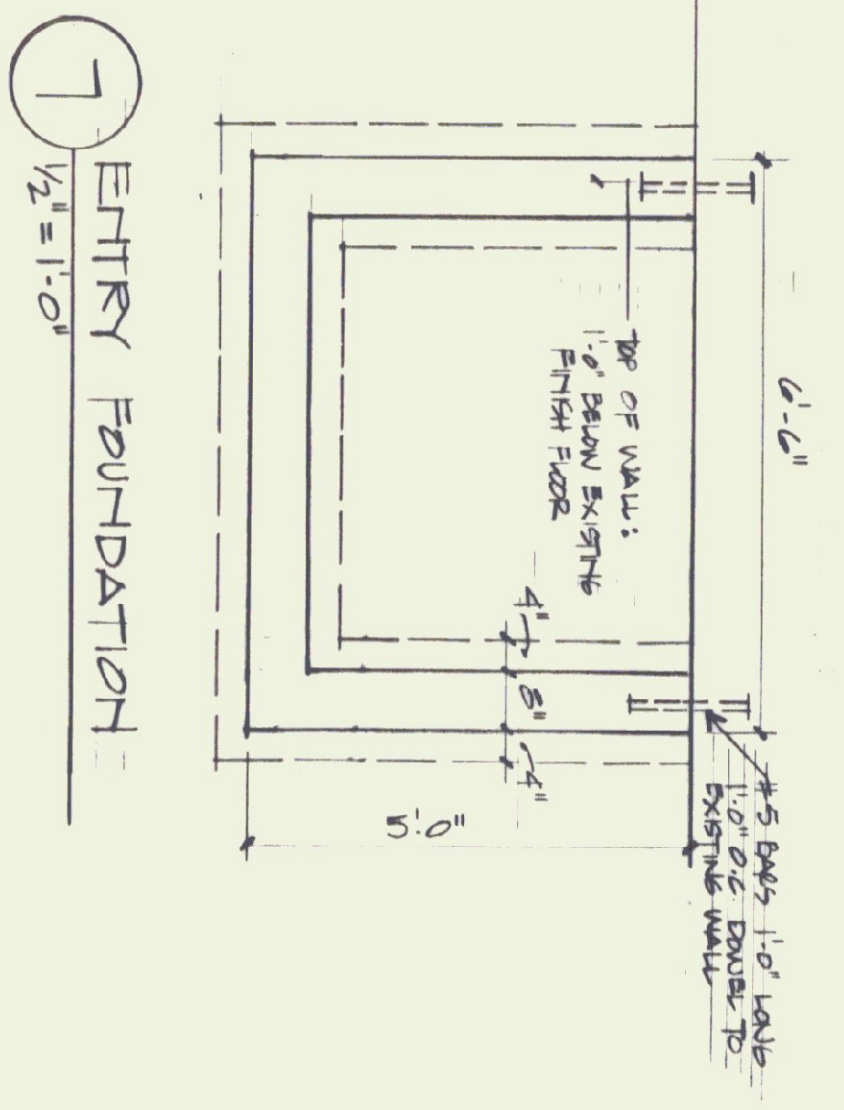

7 ENTRY FOUNDATION
1/2" = 1'-0"

STATE OF VERMONT
DEPARTMENT OF STATE BUILDINGS
AGENCY OF ADMINISTRATION
MONTPELIER, VERMONT

FRANKLIN COUNTY AIRPORT
Swanton, Vermont

DUNCAN • WISNIEWSKI ARCHITECTURE
207 King Street, Burlington, VT 05401 | 802.534.6033 | 944.6932 FAX

DATE: 25 MAY 09
SCALE: NOTED
DRAWN BY: NMW
APPROVED BY: NMW

REVISIONS:
DWC
A3

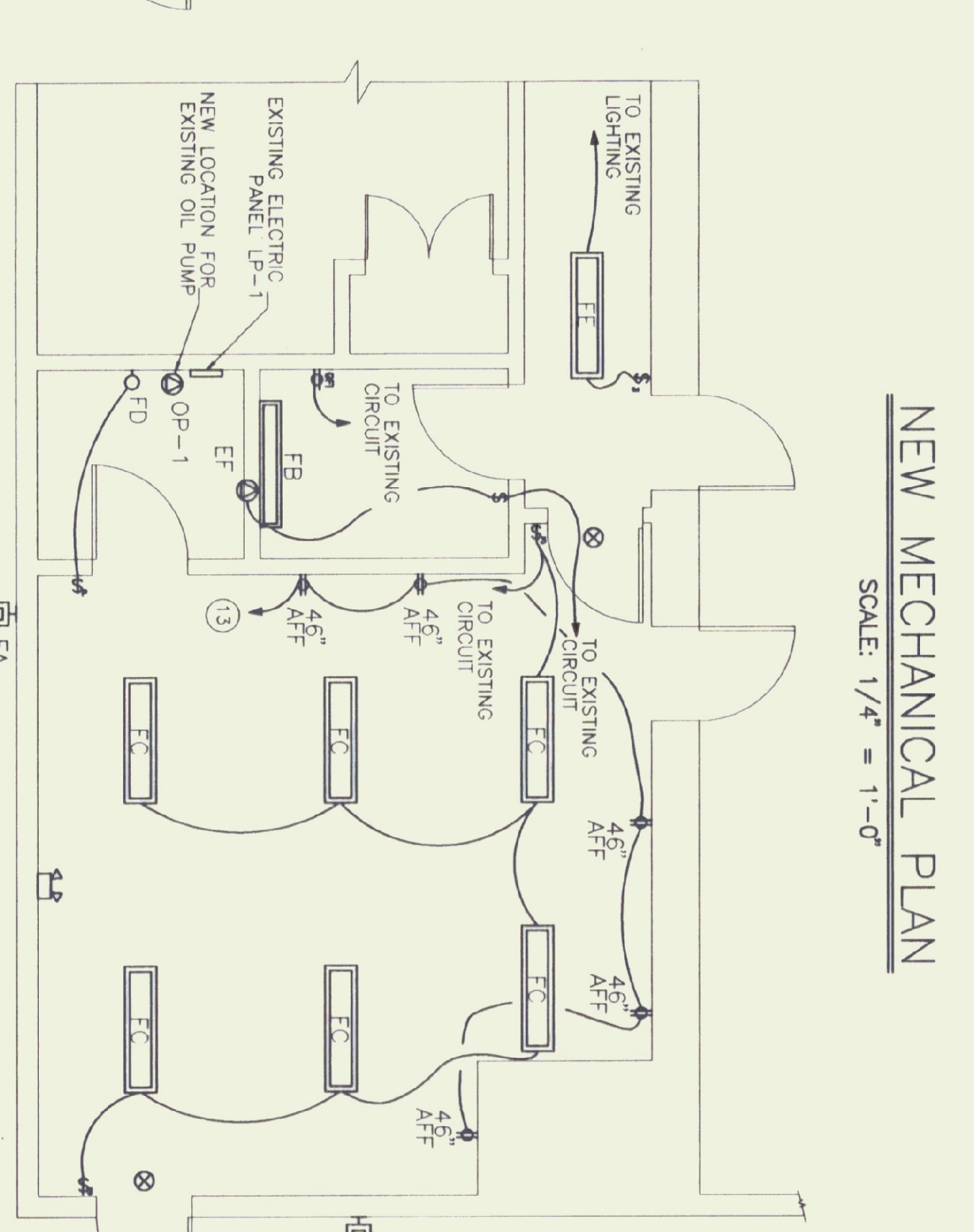
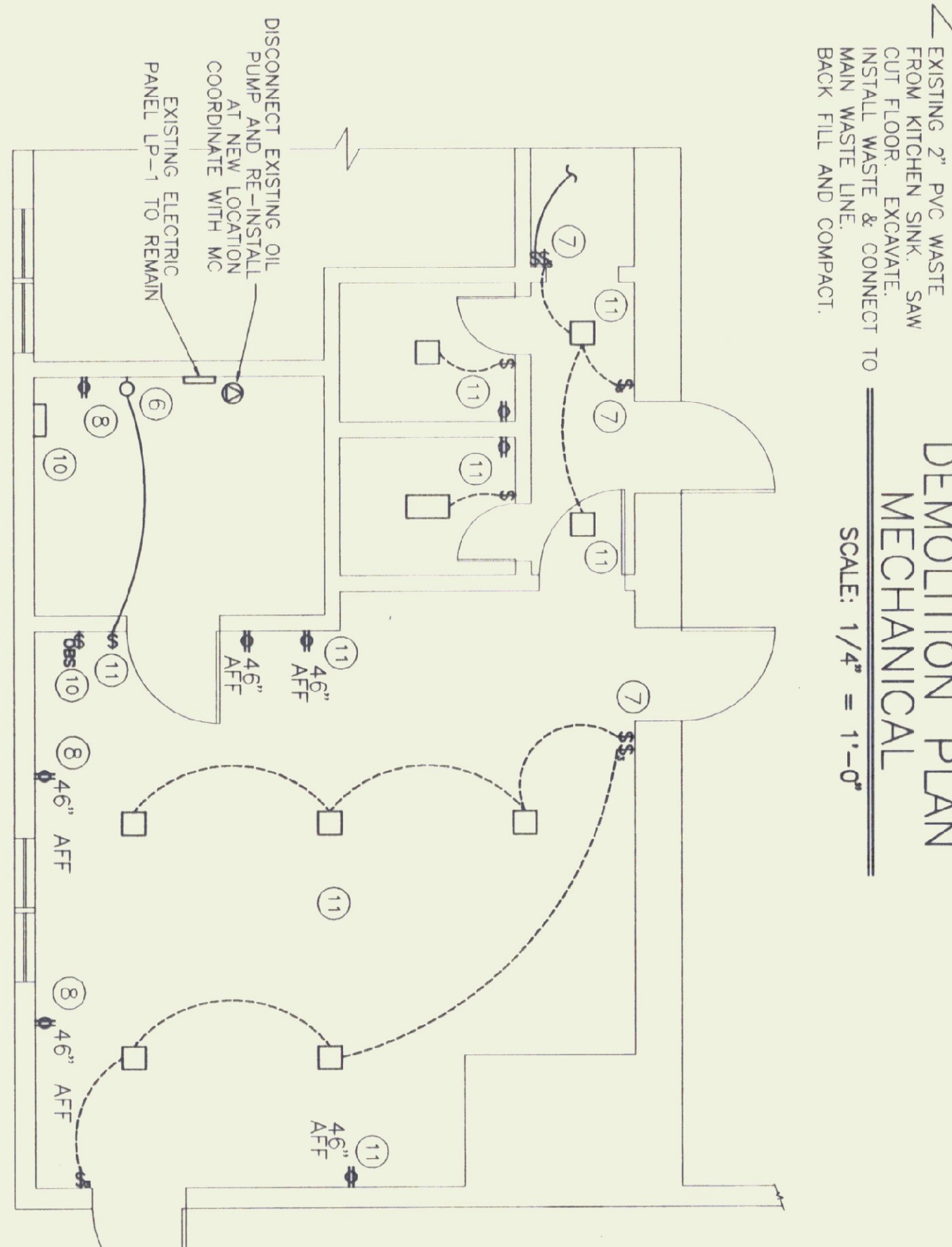
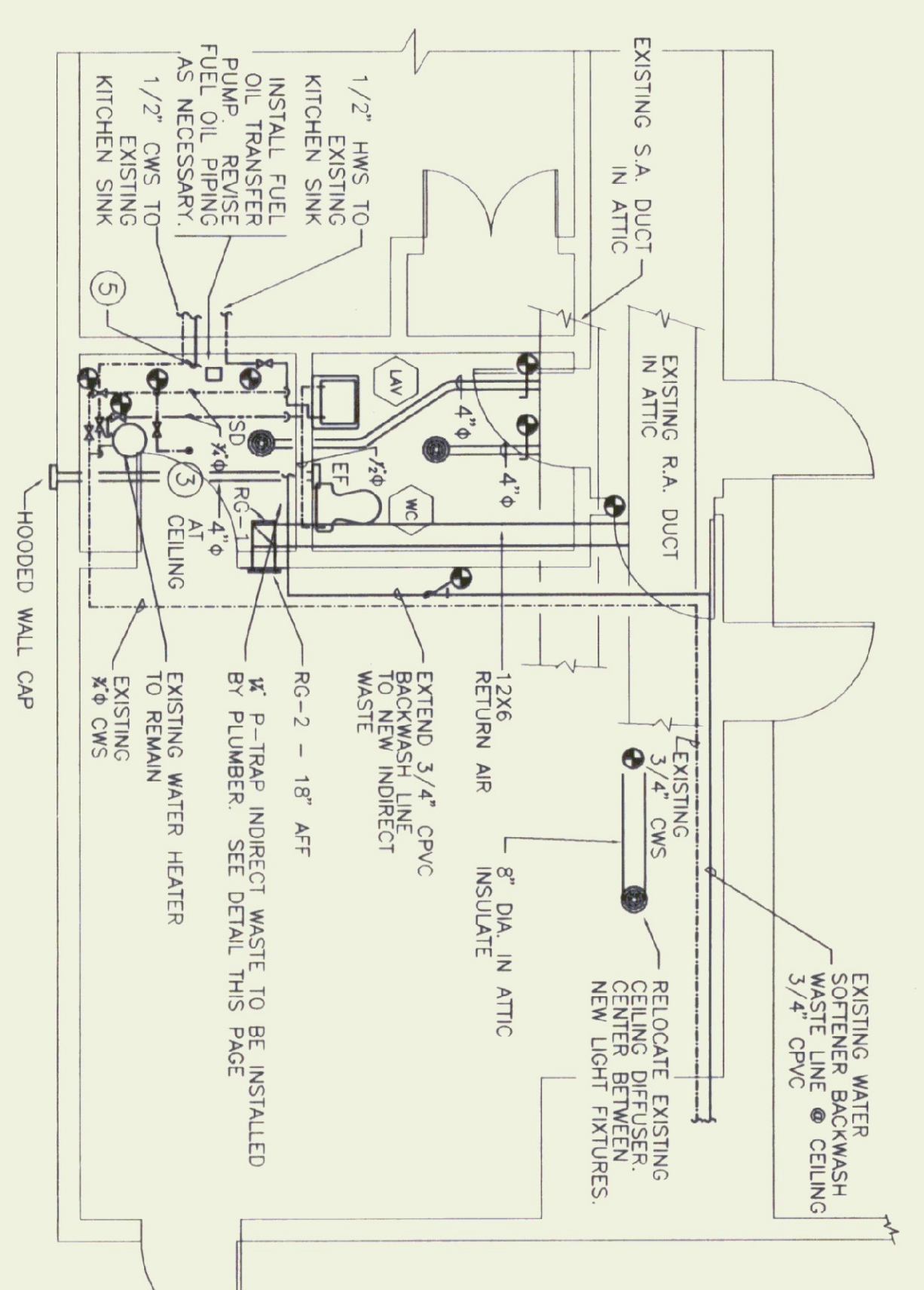
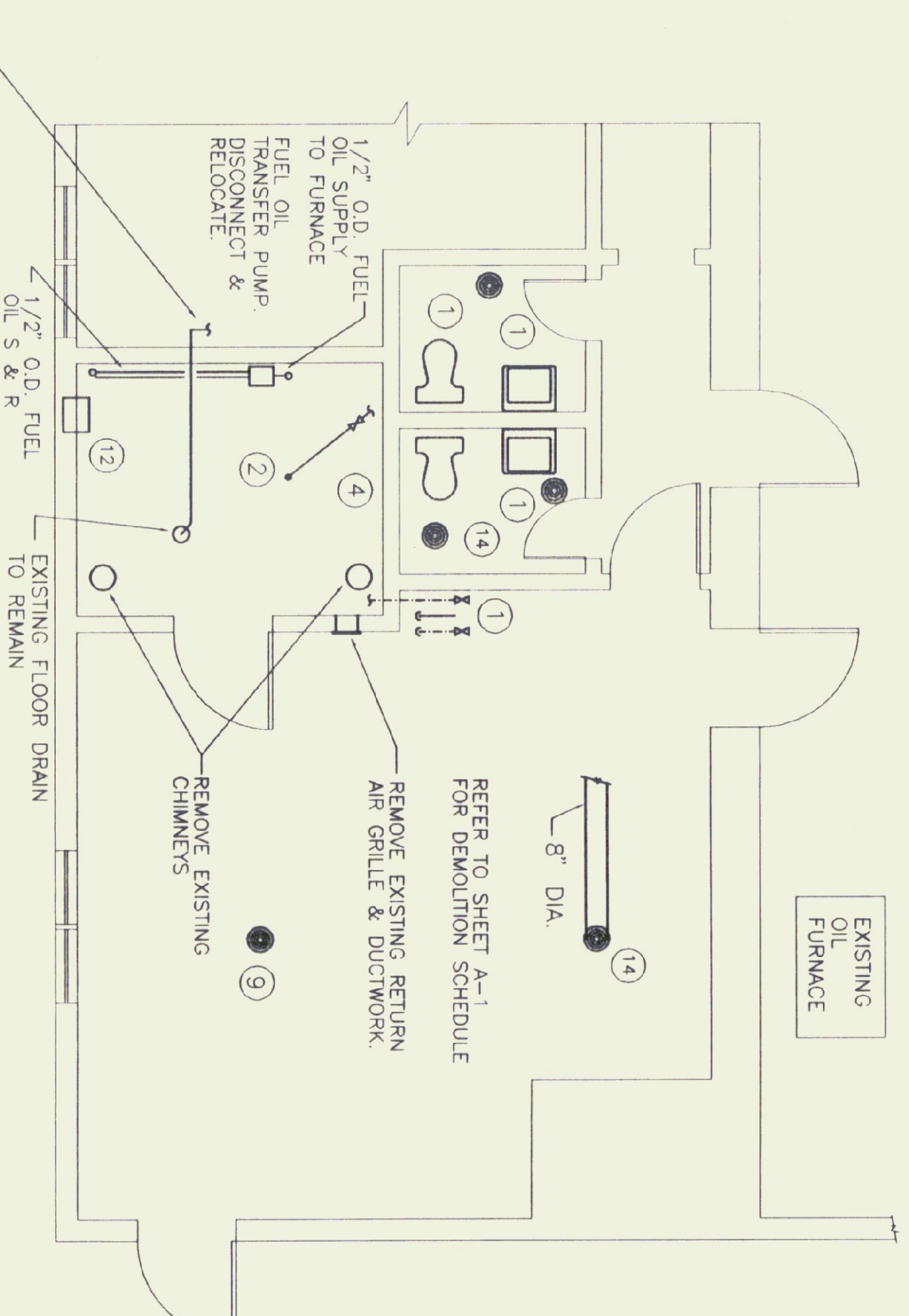

LIGHTING FIXTURE SCHEDULE

TYPE	MANUFACTURE & MODEL NUMBER	MOUNTING	LAMPS	VOLT	REMARKS
FA	1W/24W/50W/120/08-P	WALL	50W ED-17	120	REFER TO ARCHITECTURAL DRAWINGS FOR ELEVATION.
FB	COLUMBA SQUIN #SA140A-E02-120	SURFACE	1 - T8 F032/25K	120	
FC	COLUMBA CLASSIC #WC40A-E02-120	SURFACE	2 - T8 F032/25K	120	
FD	EXISTING FIXTURE TO REMAIN	SURFACE	PHILIPS #S-S17/25K	120	
FE	PRESSURITE #P340-E02-120	SURFACE	2 - T8 F032/25K	120	
FP	PRESSURITE #P340-E02-120	SURFACE	INCLUDED	120	
FX	PRESSURITE EXTENDED-LEM	UNUSUAL	LED	120	

LEGEND

NEW FIXTURE

EXISTING FIXTURE

NEW/EXISTING WIRING

EXISTING WIRING TO BE REMOVED

FIXTURE SWITCH

3 WAY SWITCH

COLD WATER SUPPLY

HOT WATER SUPPLY

VENT PIPING

WASTE PIPING

CONNECT TO EXISTING

GATE VALVE

BALL VALVE

WALL CLEANOUT

MECHANICAL CONTRACTOR

ELECTRIC CONTRACTOR

EC

KEYED NOTES

KEY	DESCRIPTION
1	REMOVE EXISTING FIXTURES SUPPLY, WASTE, AND VENT PIPING LEGALLY DISPOSE OF ALL ITEMS REMOVED THAT WILL NOT BE REUSED. REMOVE SUPPLY REGISTER & BRANCH DUCT. CAP & SEAL. HANG OFF FROM MAIN DUCT.
2	REMOVE EXISTING SPRINKLER HEAD, BRANCH LINE, AND VALVE. REINSTALL AT NEW LOCATION.
3	NEW LOCATION FOR EXISTING SPRINKLER HEAD.
4	REMOVE ANY EXISTING PIPING ALONG WALL TO A POINT NOT TO INTERFERE WITH NEW WALL.
5	2" KITCHEN WASTE EXTEND & CONNECT TO EXISTING WASTE LINE IN FLOOR.
6	EXISTING LIGHTING FIXTURE TO REMAIN. NO WORK NECESSARY TO EXISTING LIGHTING FIXTURE.
7	EXISTING LIGHTING SWITCH(S) TO BE REMOVED. REPLACE WITH NEW LIGHTING SWITCH(S) AS SHOWN.
8	EXISTING ELECTRIC OUTLET TO REMAIN. NO WORK NECESSARY TO EXISTING ELECTRIC OUTLET.
9	EXISTING SUPPLY REGISTER TO REMAIN. NO WORK NECESSARY TO EXISTING SUPPLY REGISTER.
10	REMOVE FURNACE ELECTRIC CONTROLS. REMOVE OIL BURNER SWITCH. DOMESTIC WATER HEATER TO REMAIN.
11	REMOVE EXISTING ELEC. LIGHTING, OUTLETS ETC. AS REQUIRED FOR DEMOLITION.
12	REMOVE EXISTING DUCT, DAMPER AND LOOPER.
13	PROVIDE NEW 20A 1 POLE CIRCUIT BREAKER IN EXISTING TIE TYPE ED LOAD CENTER.
14	REMOVE EXISTING CEILING SUPPLY REGISTER. REINSTALL IN NEW LOCATION.

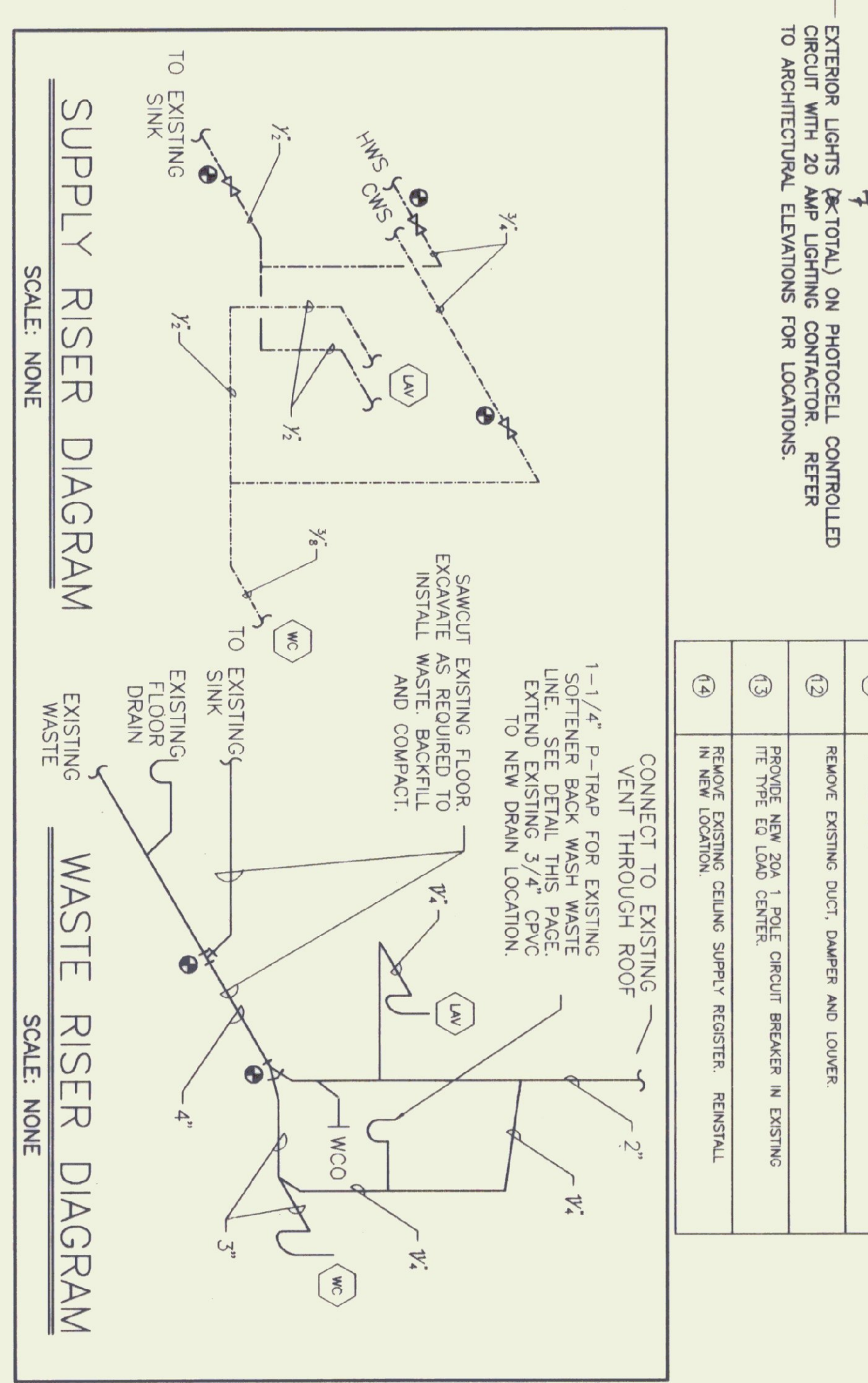

PLUMBING FIXTURE SCHEDULE

ITEM	MANUFACTURE & MODEL NUMBER	TRIM & ACCESSORIES	WASTE	VENT	CWS	HWS	REMARKS
LAU	AMERICAN STANDARD RECREATING LAVATOR #4140-010-020	AMERICAN STANDARD FAUCET #2811-130 1/2" HOT TAP #400	4"	4"	4"	1, 2	
WC	AMERICAN STANDARD #95 OPEN FRONT LESS COVER	SEAT - 0.50 INCH CABINET	3"	2"	4"	1	

MECHANICAL EQUIPMENT SCHEDULE

ITEM	DESCRIPTION
EF	EXHAUST FAN WITH WALL DISCHARGE HOOD. 50 CFM. 1.5 SONES. 6" DIA. RIGID DUCT. BREAKER MODEL NO. 679 WITH HOODED WALL CAP NO. 642
OP-1	EXISTING OIL PUMP TO BE INSTALLED AT NEW LOCATION
RG-1	RETURN GRILLE. 10X4. METALWARE TYPE RH. 18" AT
RG-2	RETURN GRILLE. 10X10. METALWARE TYPE RH.
SD	SUPPLY DIFFUSER. 6" ROUND. METAL INDUSTRIES 900 W/ 9000

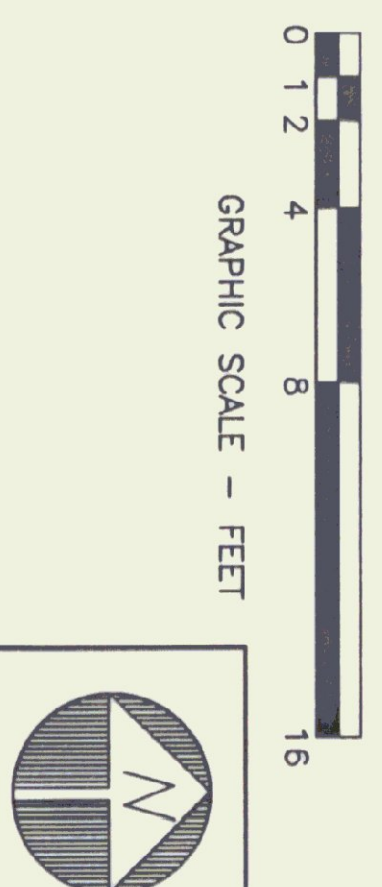

STATE OF VERMONT
DEPARTMENT OF STATE BUILDINGS
AGENCY OF ADMINISTRATION
VERMONT

MONTPELIER

FRANKLIN COUNTY AIRPORT
ADA BATHROOM RENOVATIONS
Route 78, Swanton, Vermont

BATHROOM RENOVATIONS

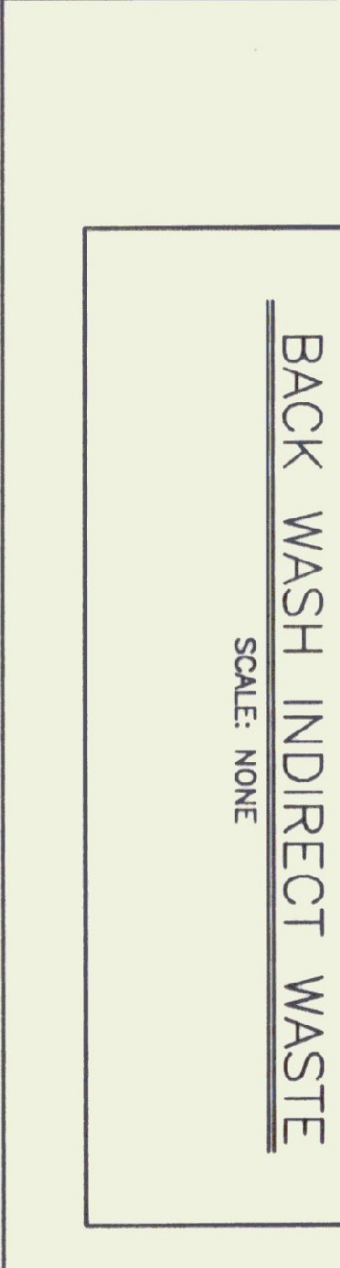

PEARSON & ASSOCIATES
MECHANICAL & ELECTRICAL ENGINEERS
P.O. BOX 610 STOWE, VERMONT 05672
TEL. (802) 253-9607 FAX. (802) 253-9290

VERMONT PROFESSIONAL ENGINEER
No. 8987
1963

DUNCAN & WISNIEWSKI ARCHITECTURE
207 King Street, Burlington, Vermont 05401 (802)864-6693

DATE: 5/22/95 SCALE: AS NOTED
DRAWN BY: R.M.G. APPROVED BY: [Signature]
SHEET: 1 OF 1
DWG NO. 94107ME1
ME-1