

1 RAKE DETAIL
1/2" = 1'-0"

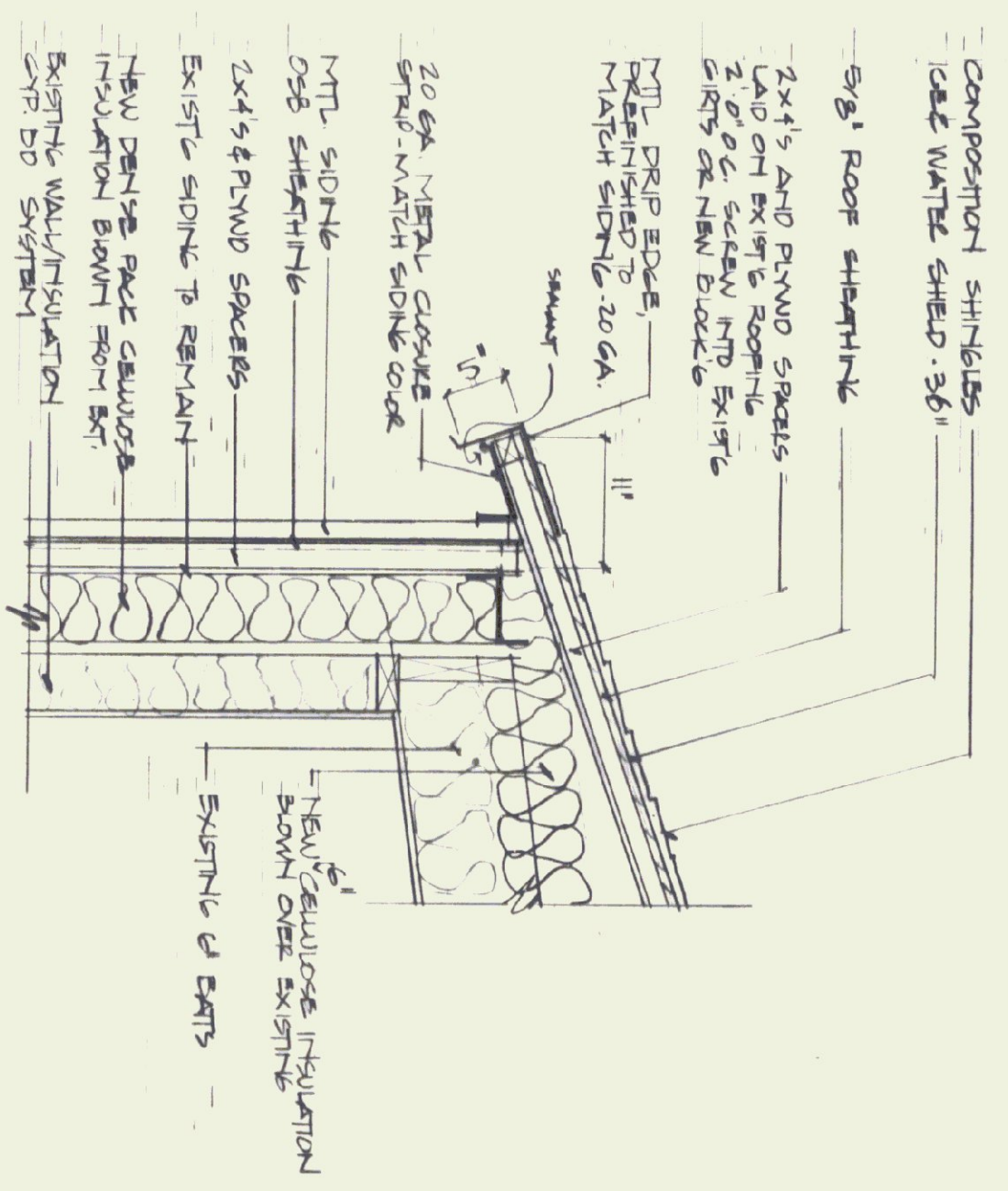

2 WALK WAY DETAILS
1/2" = 1'-0"



11 TYPICAL EAVE DETAIL
1" = 1'-0"



12 ROOF-WALL DETAIL
1" = 1'-0"

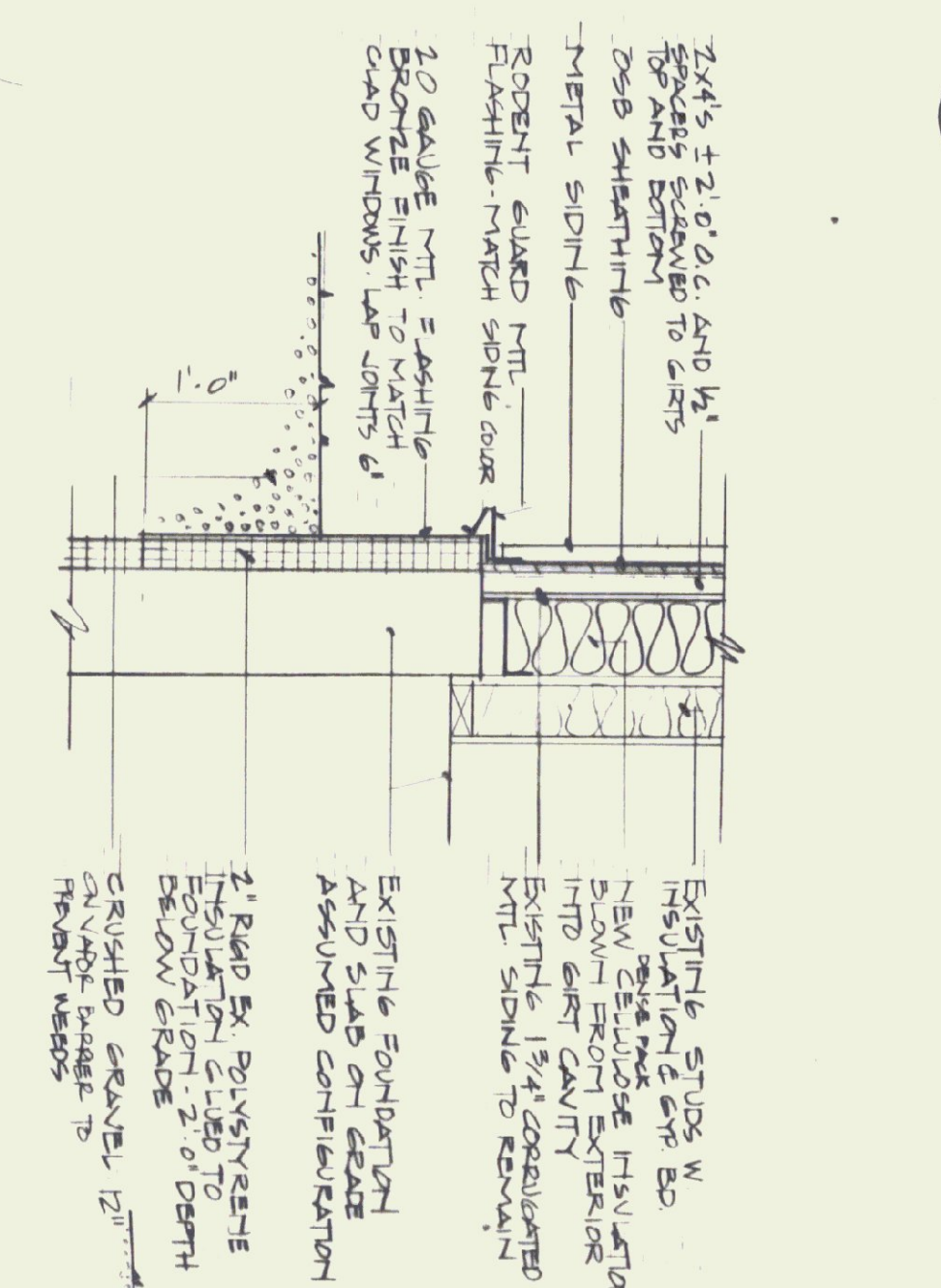

10 TYPICAL SILL DETAIL
1" = 1'-0"

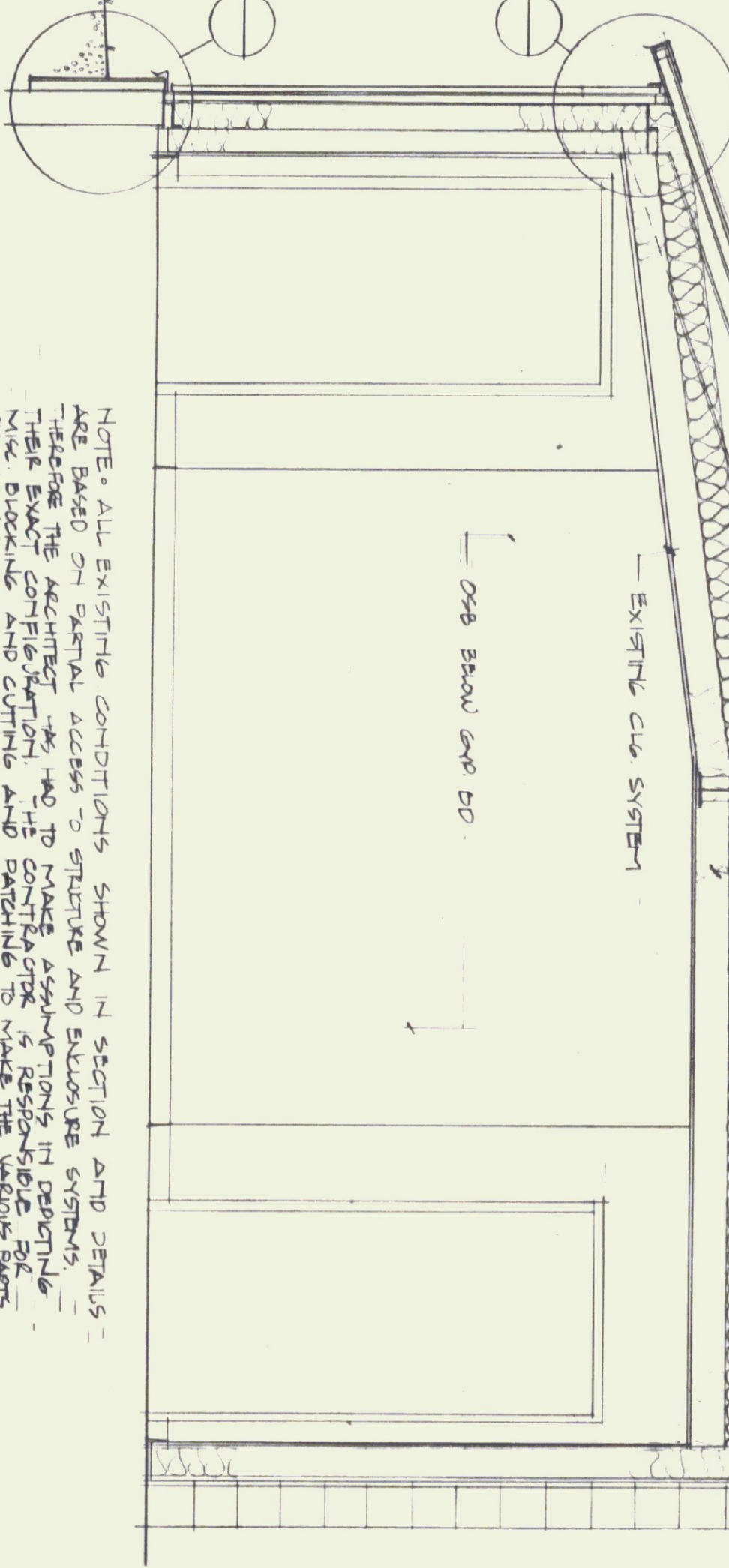

9 SECTION A-A
1/2" = 1'-0"

NOTE: ALL EXISTING CONDITIONS SHOWN IN SECTION AND DETAILS ARE BASED ON VISUAL ACCESS TO STRUCTURE AND EXISTING SYSTEMS. THESE ARE NOT TO BE TAKEN AS GUARANTEE OF ACCURACY. THE ARCHITECT HAS NOT MADE ASSUMPTIONS IN DETAILING THE WORK. THE OWNER AND CONTRACTOR SHALL BE RESPONSIBLE FOR THE WORK. THE ARCHITECT'S RESPONSIBILITY IS LIMITED TO THE CONDITIONS SHOWN IN THE DRAWINGS. CONSULT WITH ARCHITECT FOR ANY CONDITIONS VARY SIGNIFICANTLY FROM WHAT IS DEPICTED.

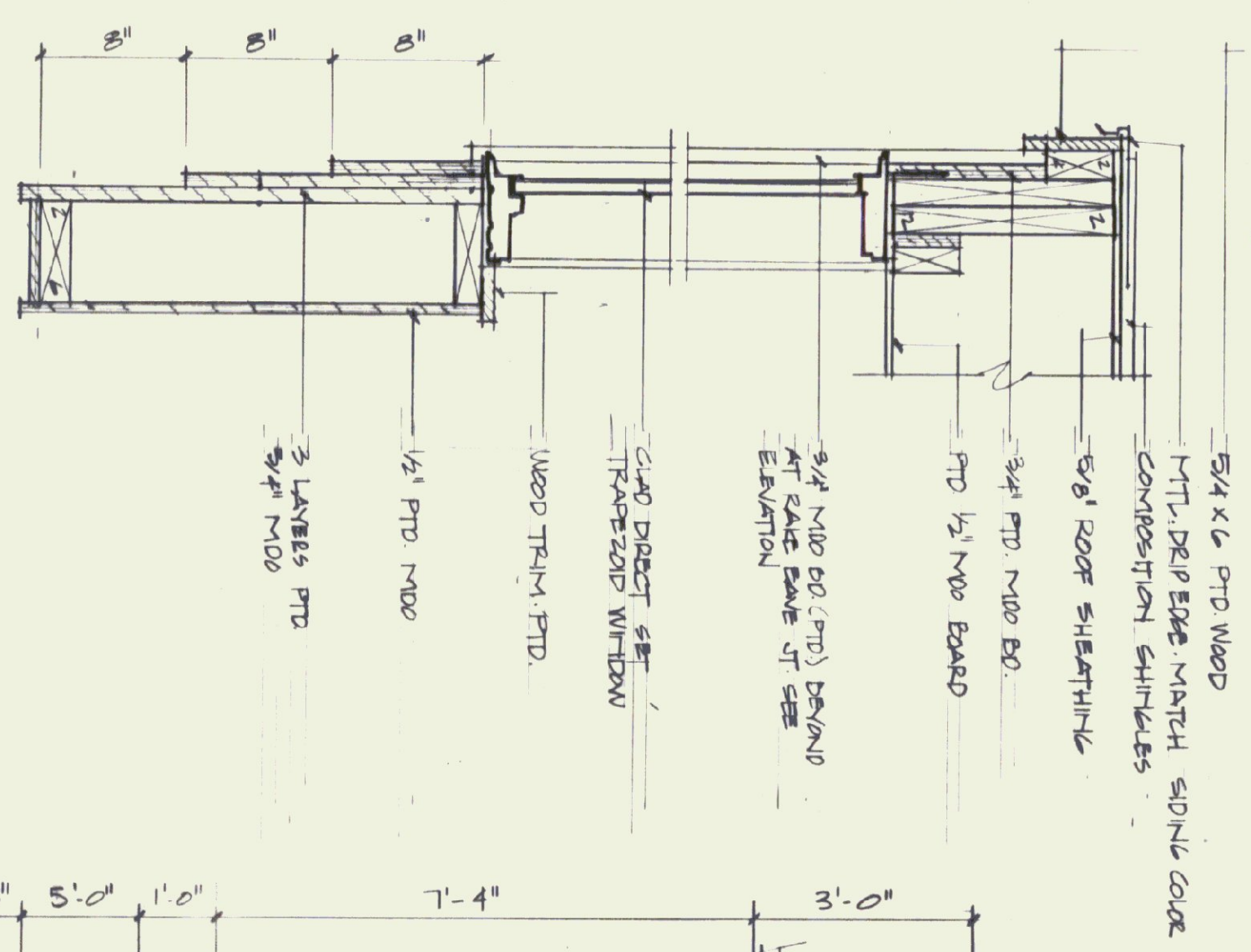

3 RAKE-TRAPEZOID ENTRY
1/2" = 1'-0"

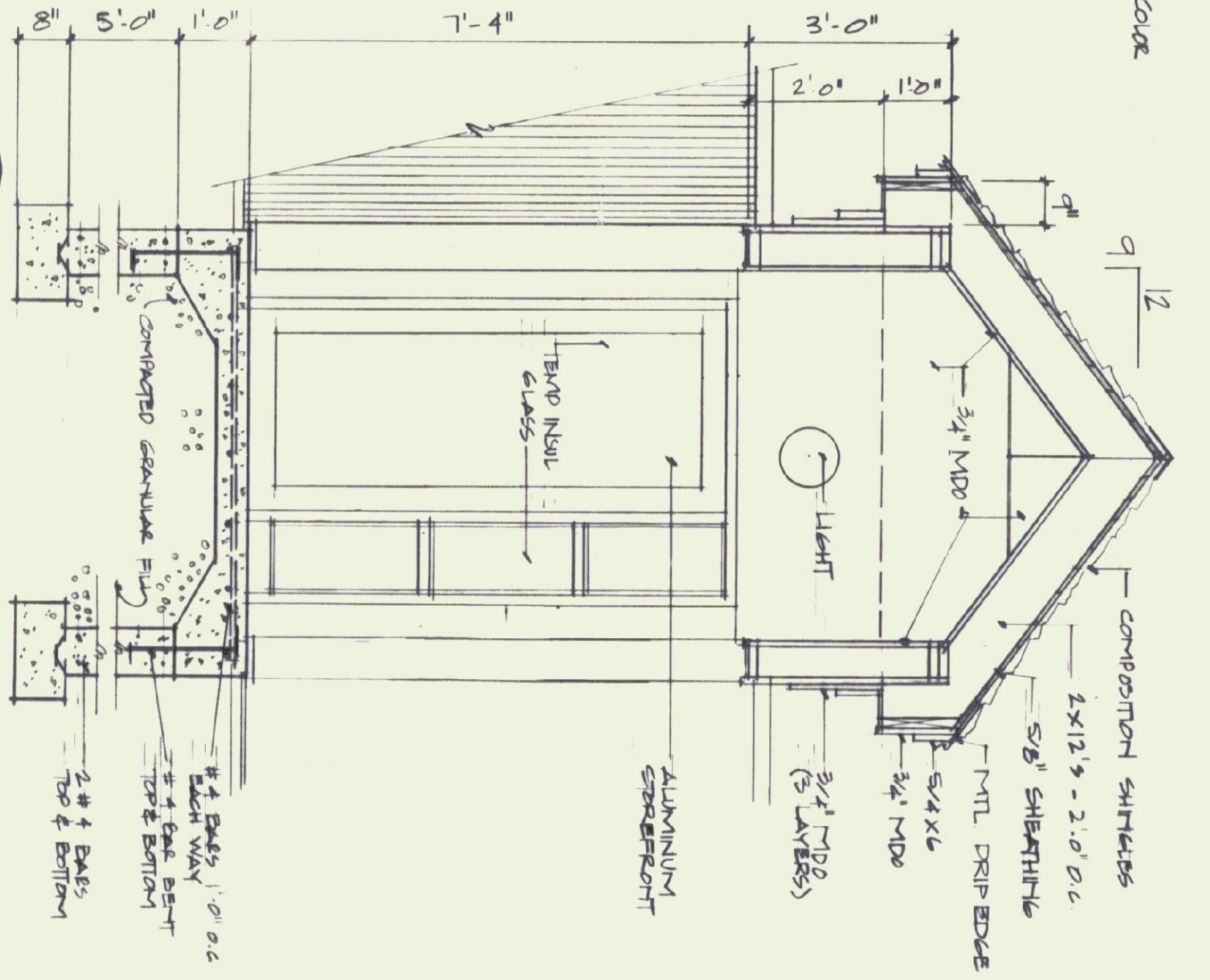

4 SECTION @ ENTRY
1/2" = 1'-0"

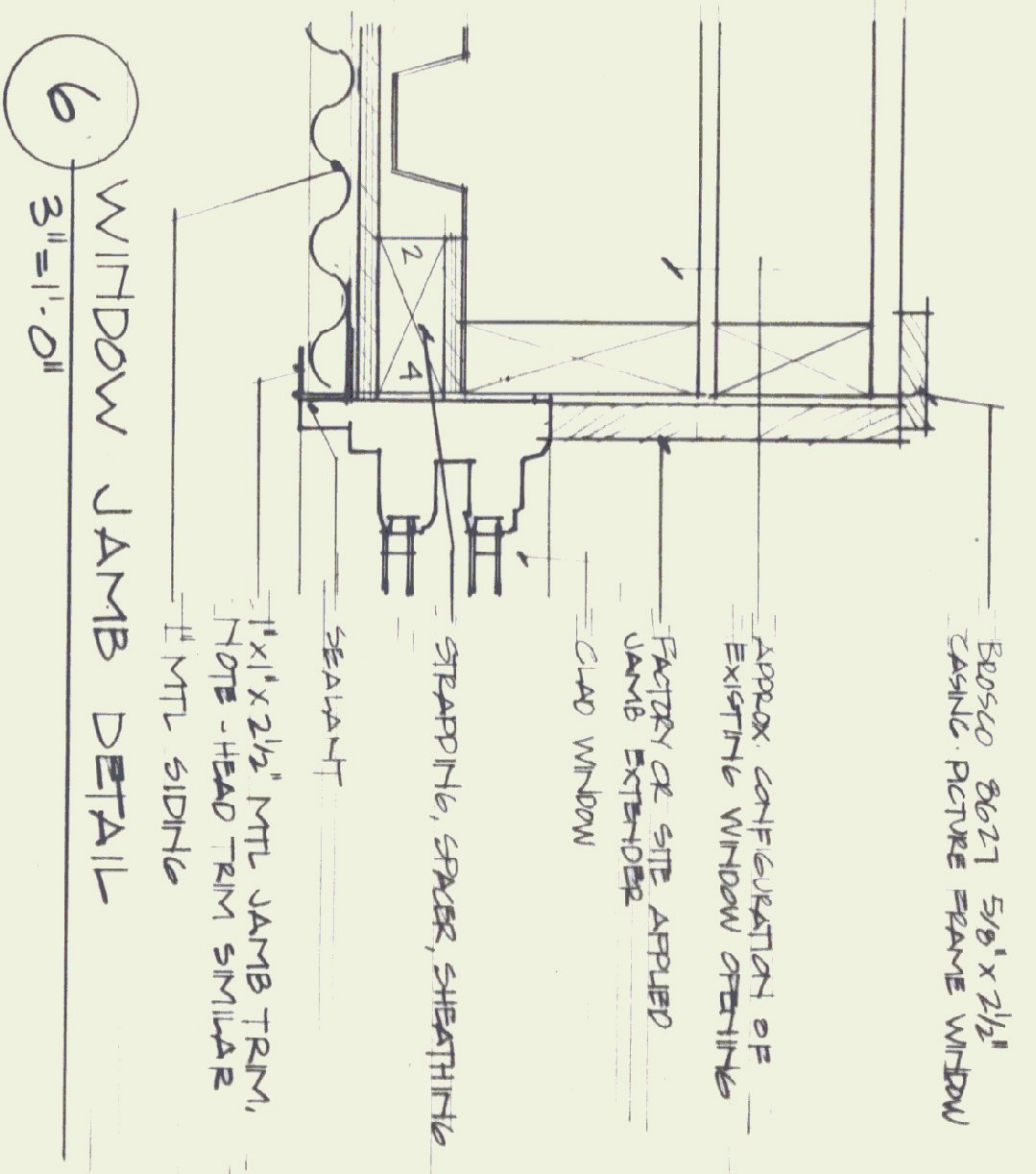

6 WINDOW JAMB DETAIL
3/4" = 1'-0"

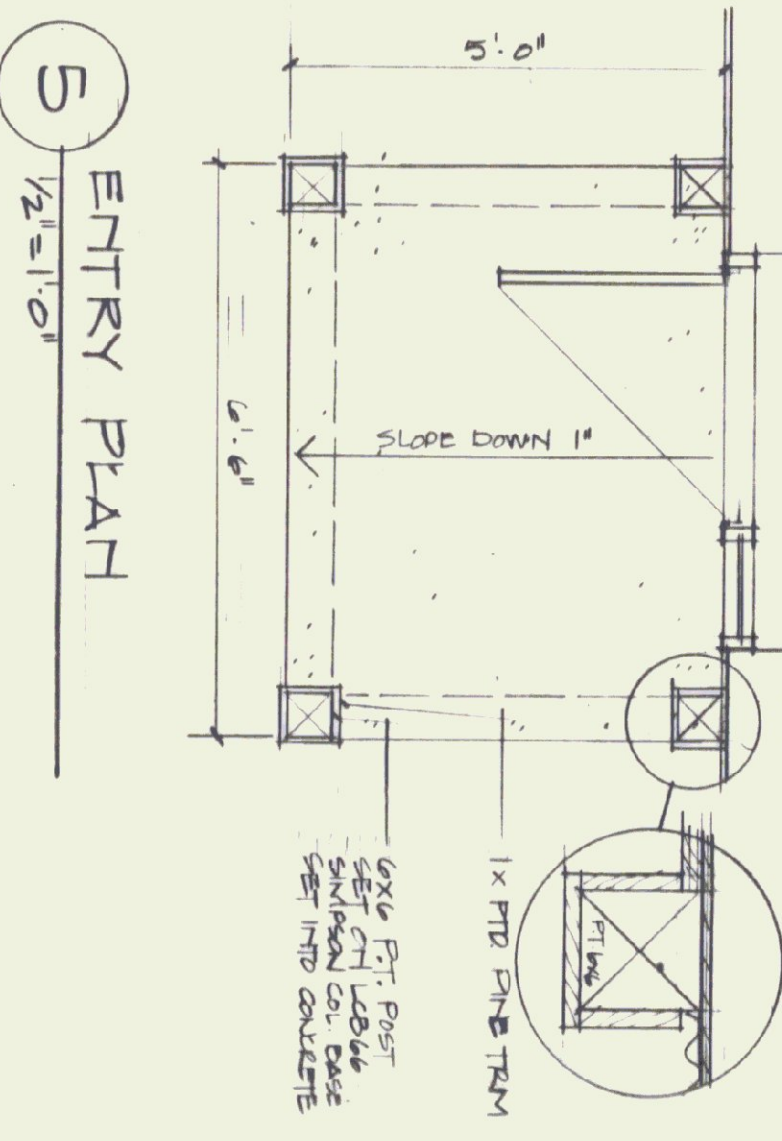

5 ENTRY PLAN
1/2" = 1'-0"

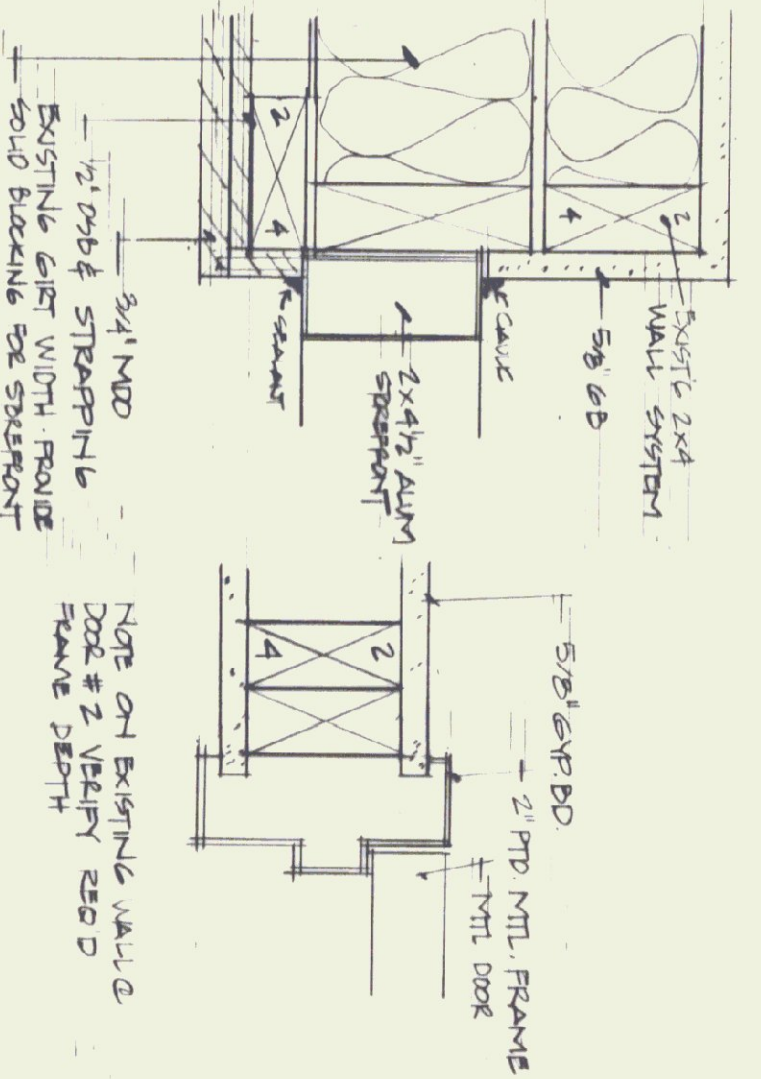

8 DOOR DETAILS
3/4" = 1'-0"

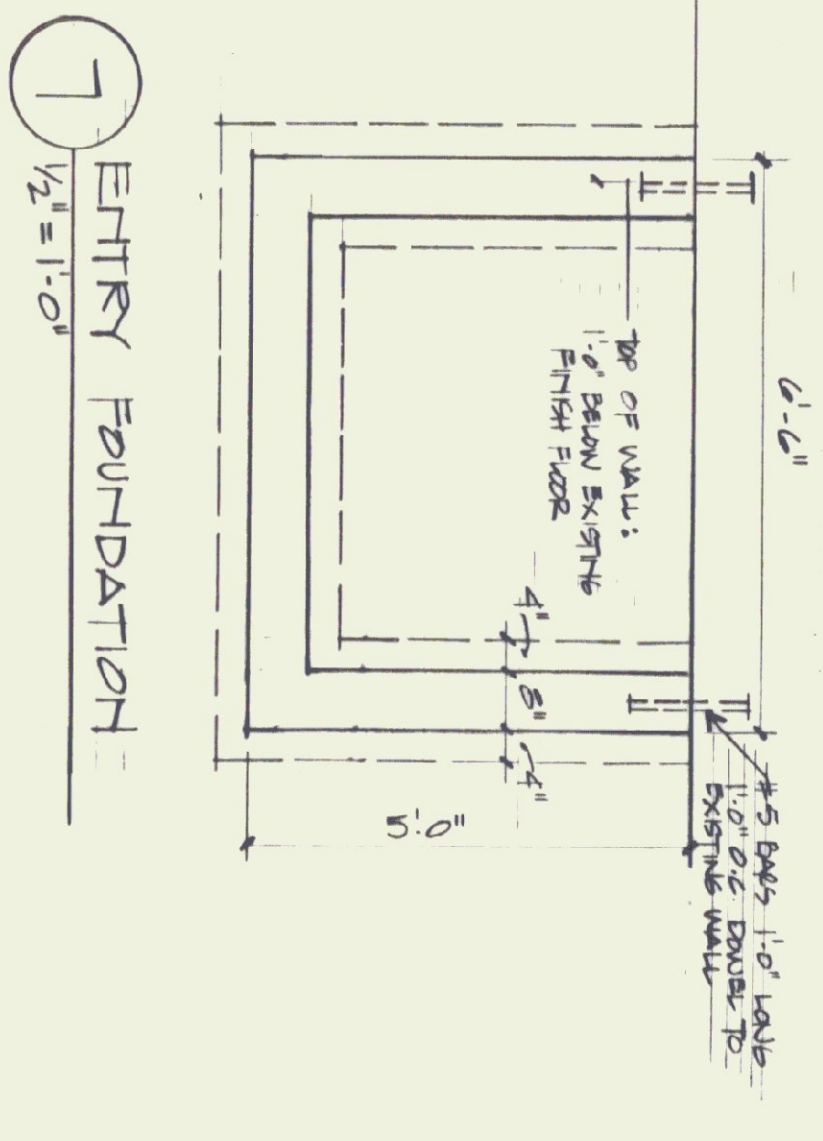

7 ENTRY FOUNDATION
1/2" = 1'-0"

STATE OF VERMONT
DEPARTMENT OF STATE BUILDINGS
AGENCY OF ADMINISTRATION
MONTPELIER, VERMONT

FRANKLIN COUNTY AIRPORT
Swanton, Vermont

DUNCAN • WISNIEWSKI ARCHITECTURE
207 King Street, Burlington, VT 05401 | 802.544.6033 | 944.6932 FAX

DATE	SCALE	REVISIONS
25 MAY 09	NOTED	
DRAWN BY: NMW	APPROVED BY: NMW	

REGISTERED ARCHITECT
MICHAEL WISNIEWSKI
STATE OF VERMONT

DWG # A3