

CODE REVIEW SUMMARY

BOCA 1987
 OCCUPANCY TYPE: Existing - Business, No Change in Occupancy
 CONSTRUCTION TYPE: 5B - Unprotected Wood
 HEIGHT AND AREA LIMITS: Allowed - 7,200 sq ft. Provided - 1,800 sq ft. OK

NFPA 101
 28 - 2.4 NUMBER OF EXITS: One - Single level and direct discharge to outside. OK
 28-2.9 EMERGENCY LIGHTING: Not required, see item two notes above exit discharge.
 28-3.4 ALARM SYSTEMS: Not required, see item two notes above exit discharge.

HANDICAPPED ACCESSIBILITY: New entry provides accessibility to entrance facility. H.C. W.C. provided. OK

ROOM FINISH SCHEDULE.

#	NAME	FLOOR	BASE	WALLS	CEILING	REMARKS
01	Existing Walling	E	E	PPGB	PPGB	New PGB w/ing wall @ entry.
02	Existing Kitchen	E	PPGB	PPGB	PPGB	New PGB walls @ door.
03	HC Accessible W.C.	SV	VB	5/8" PGB	5/8" PGB	New grab bars, TP holder, hook, mirror.
04	Storage	E	VB	5/8" PGB	5/8" PGB	Bulk of West wall is new GB.
05	Training	SV	VB	5/8" PGB	5/8" PGB	Some new GB.
06	Hall	SV	VB	5/8" PGB	5/8" PGB	

NOTES:
 E = Existing to remain.
 PGB = Painted Gypsum Board.
 PPGB = Existing Gypsum Board to remain, patch damaged, replace disturbed as required and paint.
 SV = Steel vinyl resilient flooring.
 VB = 4" Vinyl Base

DOOR SCHEDULE.

#	TYPE	R.O.	POOR	LABEL	ELEV	FRAME	DETAIL	HDWR	NOTES
01	3070	4'-6" x 7'-2"	ALUM/G	South	ALUM	1	1		HC Threshold, Sidelight
02	3068	3'-4" x 6'-10"	MTL		MTL	2	2		
03	4088	4'-4" x 6'-10"	MTL		MTL	2	3		Pair
04	3068	3'-4" x 6'-10"	MTL		MTL	2	2		
05	3068	3'-4" x 6'-10"	MTL		MTL	2	2		
06	3088	3'-4" x 6'-10"	MTL		MTL	2	2		
07	Existing								5
08	Storefront	Verify on Site	ALUM/G		ALUM	1			

NOTES:
 MTL - 1 3/4" Painted Metal Door/ Painted Metal Frame.
 ALUM - Aluminum Storefront/Al. Insulation, tempered glass.

WINDOW SCHEDULE.

#	TYPE	NUMBER	RLQ/WX/H	HEAD HT	REMARKS
A	Dbl. Hg.	21 - 24 x 20	4' - 11 3/4" x 4' - 1 3/4"	Existing	Verify unit will fit in existing opening.
B	Fixed Triparted		5' - 7" x 1' - 0"		9/12 Pitch. Verify opening on site.

NOTES:
 01. Manufacturer: WEATHERSHIELD, or equivalent. Install in accordance with all manufacturer's recommendations.
 02. Supply windows in style and size indicated on the schedule and as per the specifications.
 03. Frame/Seal: FT/Comptone Aluminum Clad, bronze color, primed interior.
 04. Glazing: 5/8" Insulated, Low E, argon filled, dual seal glass.
 05. Headrest/trim: Manufacturer's standard.
 06. Headrest/trim: Manufacturer's specification. White.
 07. Sprock: Bronze.
 08. Supplier: shall verify that rough openings noted on the schedule are correct for the designated window.
 09. Provide extension jambs for approx. 9 - 12" wall. Contractor to decide if factory supplied or site built.

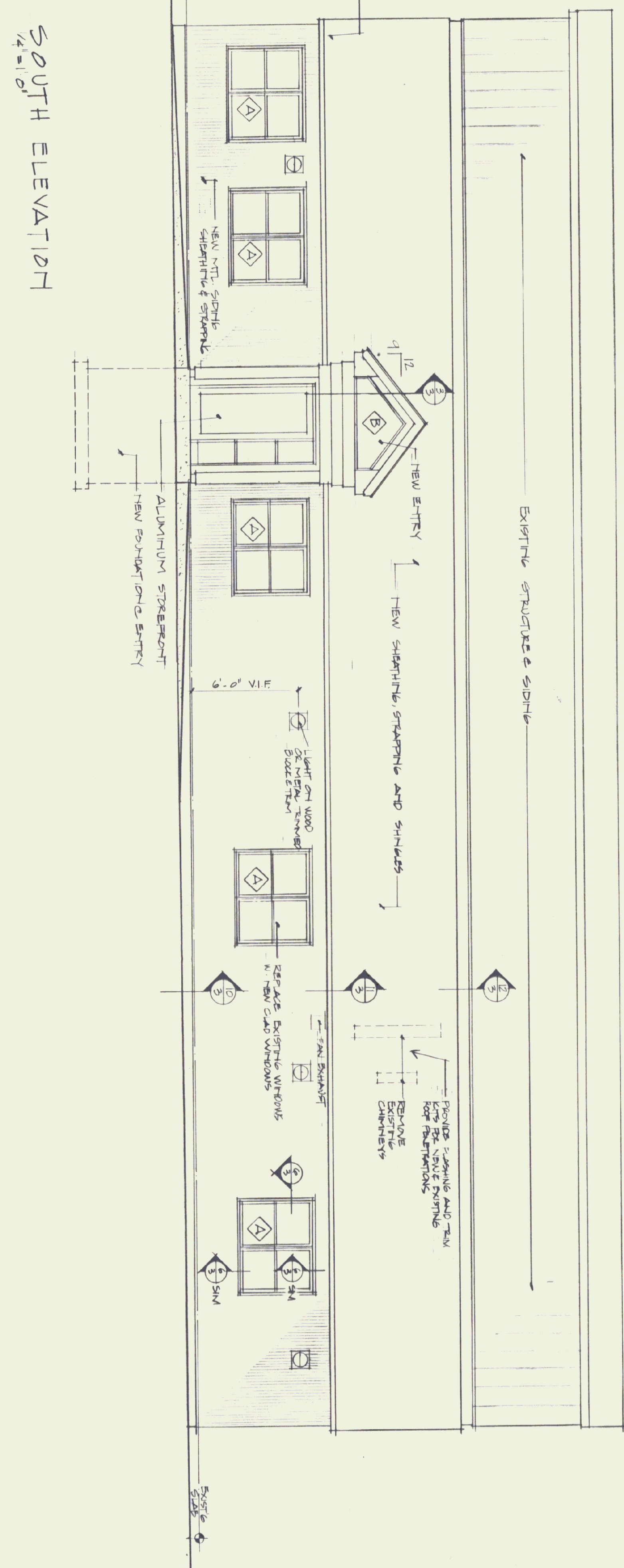
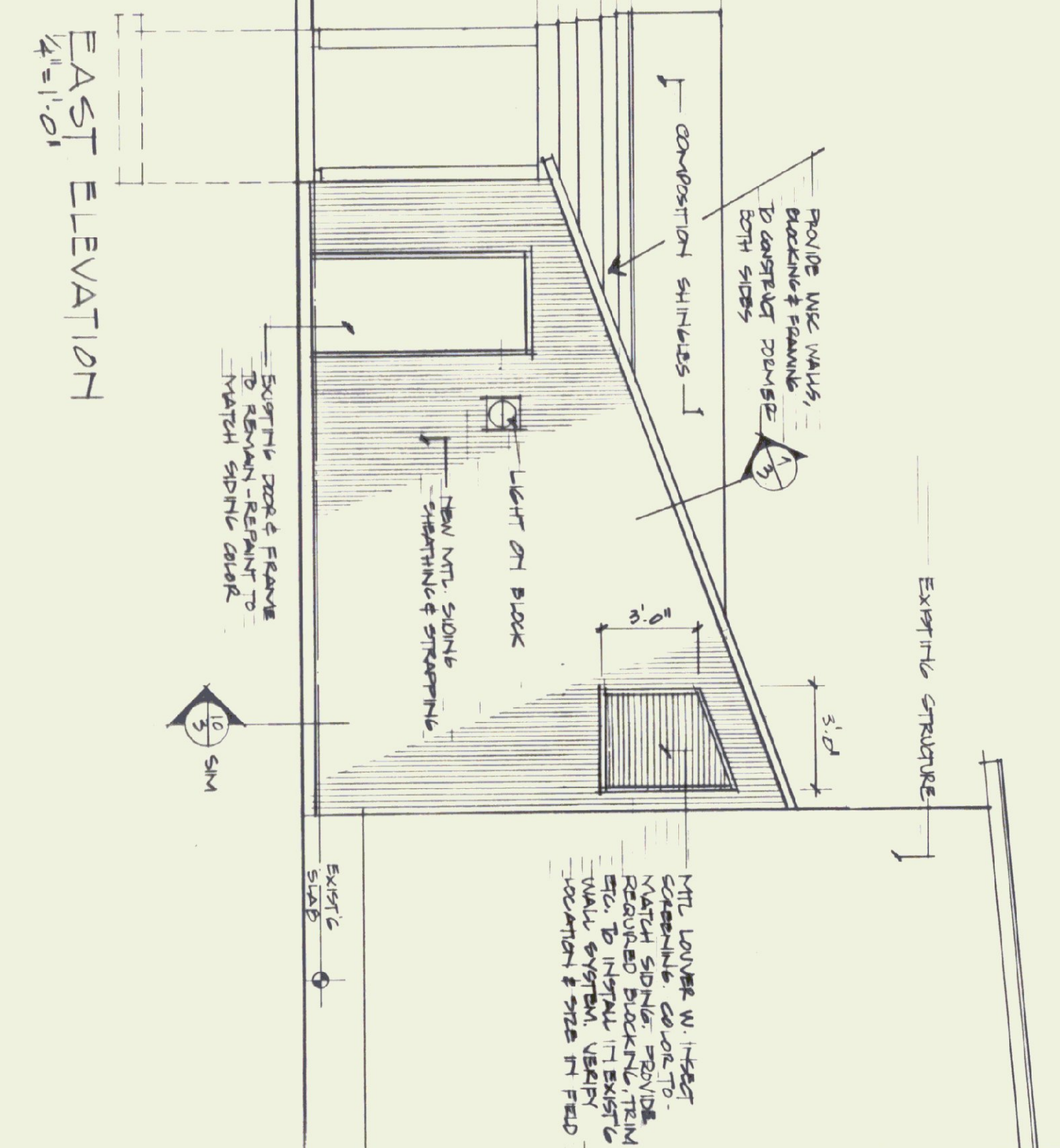
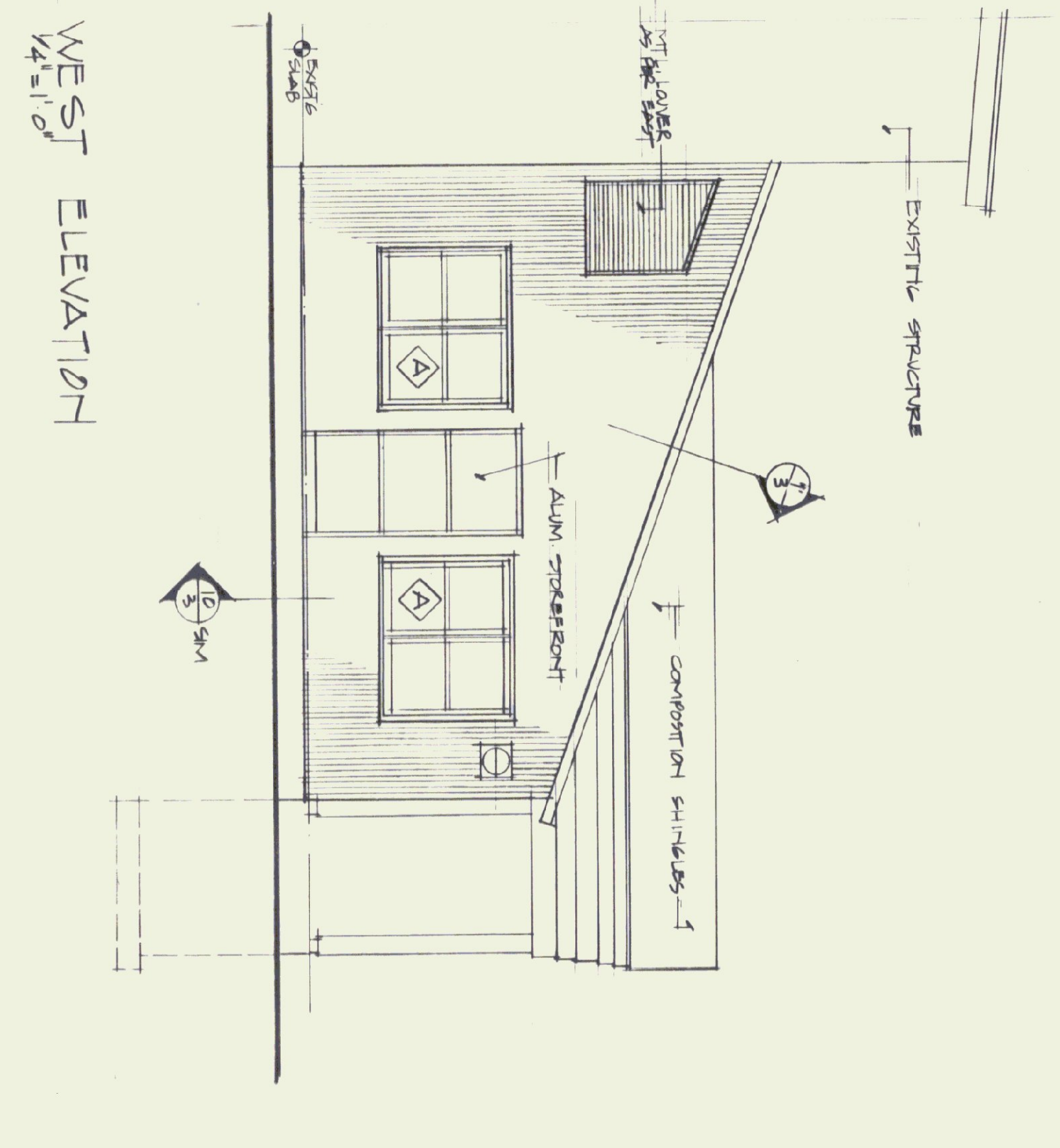

STATE OF VERMONT
 DEPARTMENT OF STATE BUILDINGS
 AGENCY OF ADMINISTRATION
 MONTPELIER, VERMONT

FRANKLIN COUNTY AIRPORT
 Swanton, Vermont

DUNCAN • WISNIEWSKI ARCHITECTURE
 207 King Street, Burlington, VT 05401 802.664.6693 864.6922 fax

DATE: 25 MAY 95 SCALE: 1/2" = 1'-0"
 DRAWN BY: M/W APPROVED BY: M/W

REVISIONS: 01
 02
 03
 04
 05
 06
 07
 08
 09

REGISTERED ARCHITECT
 MICHAEL W. WISNIEWSKI
 STATE OF VERMONT