

- PLAN REFERENCES:
1. VERMONT AOT AERIAL TOPOGRAPHIC PLAN OF "LYNDON, VT.", COMPILED AND CONTROLLED BY JAMES W. SEWELL COMPANY BY PHOTOGRAMMETRIC METHODS FROM AERIAL PHOTOGRAPHS DATED 5/8/87".
  2. TOWN OF LYNDON, VERMONT ASSESSORS SHEETS. (SHEETS 2 & 5 OF 14)

- NOTES:
1. THE PURPOSE OF THIS PLAN IS TO DEFINE A 20 FOOT WIDE EASEMENT ABOUT THE CENTERLINE SHOWN TO PROVIDE A RIGHT TO CONSTRUCT, MAINTAIN AND ACCESS A POWER LINE, HAZARD BEACON AND ROTATING BEACON AS LOCATED ON THIS PLAN.
  2. LENGTH OF HAZARD BEACON EASEMENT = 1,590 LINEAR FEET  
 AREA OF HAZARD BEACON EASEMENT = 33,000 SQUARE FEET  
 AREA OF ROTATING BEACON EASEMENT = 1,600 SQUARE FEET
  3. BEARING ORIENTATION IS OBSERVED MAGNETIC ON 12/9/93

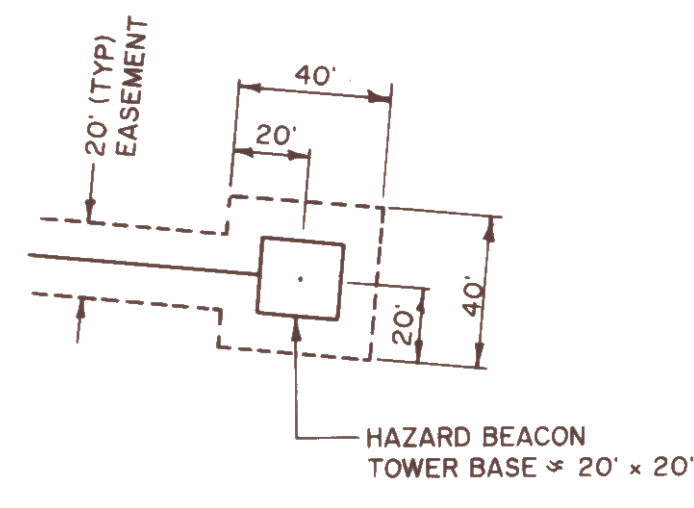

DETAIL A  
SCALE: 1" = 50'

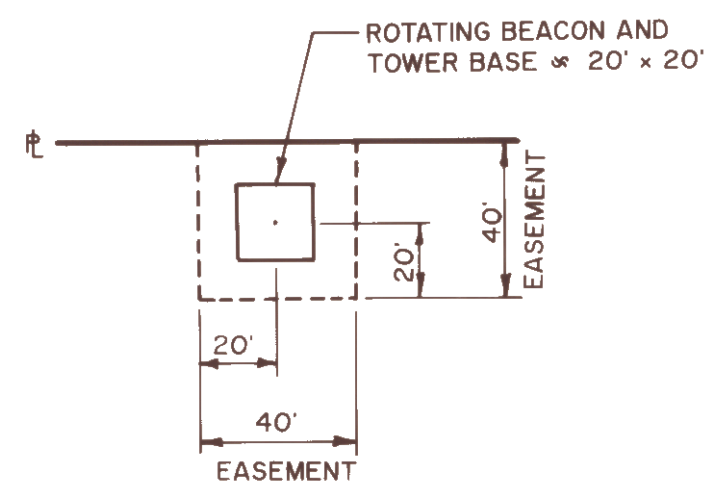

DETAIL B  
SCALE: 1" = 50'

LINE	BEARING	DISTANCE
STARTING AT POLE LEP 28/35		
L1	S36-42-07E	285.38'
L2	S63-08-04E	907.67'
L3	S57-38-02E	204.66'
L4	N68-06-46E	167.15'
L5	N33-45-51E	125.05'

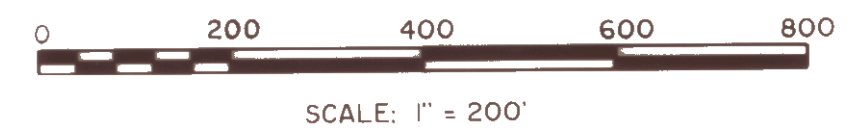

NO.	DATE	REVISIONS	BY	CK'D

**DuBois & King**  
INC.  
engineering    planning    management    development

AVIGATION EASEMENT PLAN  
ON PROPERTY OF  
**MARY AND DAVID RAINEY**  
LYNDON, VERMONT  
PREPARED FOR  
**VERMONT AGENCY OF TRANSPORTATION**

DRAWN BY: SJB	DATE: FEB. 1994
CHECKED BY:	PROJ. NO.: N12603FB
PROJ. ENG.:	DRAW. NO.: N-100
SHEET 1 OF 1	