

Prime Member Schedule	Thick.	Webthk	Depth	Depth	Approx. Lgth	A325 Bolt Connection & Plate Schedule				Frame Clearances		
Item	Part	Width	Depth	Depth	Approx. Lgth	ID Qty	Bolt Dia.	Plate Thick.	Rows	Rows	Tension Bolt	Washer
1	CK001	5"	1875	8"	11'-6 5/8"	1	1/2"	3/8"	1	1	Yes	Vert. Clearance at member 1: 14'-9 5/16"
2-4	HGX00	5"	1050	8 1/2"	18'-11 3/8"	A	3/4"	1/2"	1	1	Yes	Vert. Clearance at member 8: 14'-9 5/16"
5-7	HGX00	5"	1050	8 1/2"	18'-11 3/8"	B	3/4"	1/2"	1	1	Yes	Vert. Clearance at member 9: 20'-6 1/16"
8	CK002	5"	1345	8"	11'-6 5/8"	C	1/2"	3/8"	1	1	Yes	Finished Floor Elevation = 0'-0" (Unless Noted Otherwise)
9	EX001	5"	1875	8"	17'-6 1/16"							

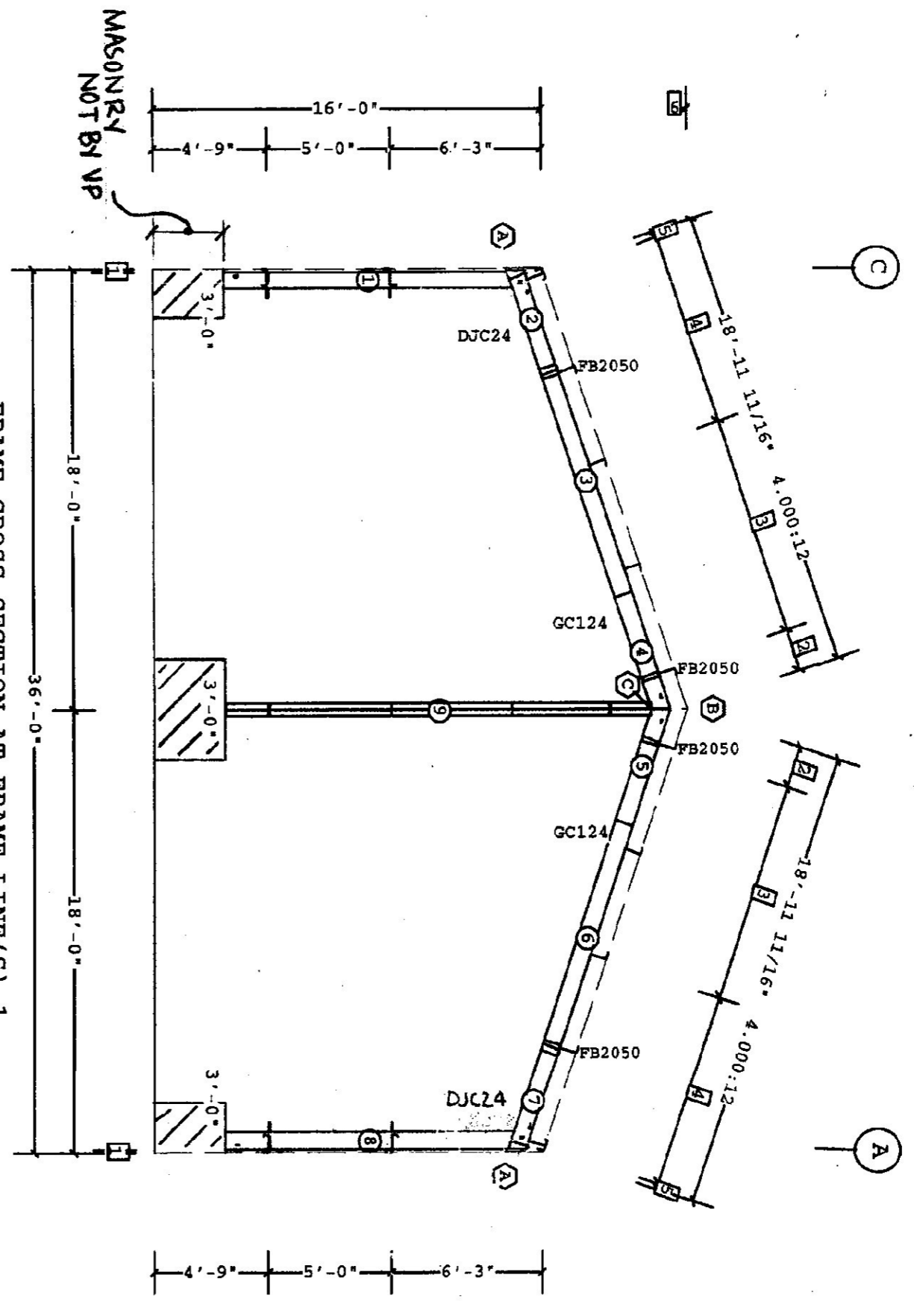

The design of the masonry wall, including the mechanism for resistance to the lateral loads, is NOT by VP Buildings.

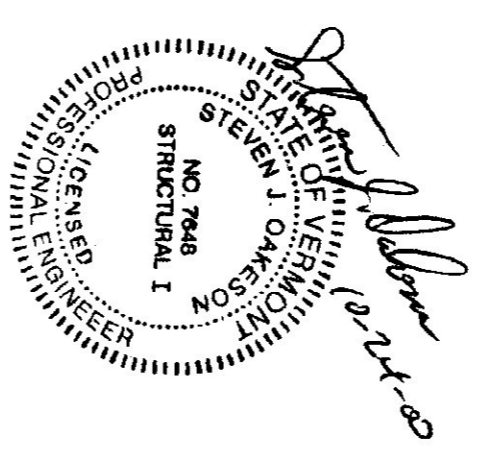

<p>1. USE 1/2 DIA. AIR BOLTS FOR PERIM TO FRAME, GIRT TO FRAME, AND GIRT TO CLIP CONNECTIONS UNLESS NOTED OTHERWISE. SEE JOB DETAILS FOR MOUNT BRACKETS.</p>	<p>THE VP BUILDINGS SHALL NOT BE RESPONSIBLE FOR THE DESIGN AND PERFORMANCE OF ANY MASONRY WALLS, INCLUDING THE MASONRY NOT BY VP, UNLESS SPECIFICALLY IDENTIFIED BY VP.</p>	<p>VP BUILDINGS, INC. 1300 PLYMOUTH CLUB CIRCLE MONTPELIER, VT 05125</p>
<p>VP REF. SHEET NAME = STRUCTURE ALONG WALL 4, FRAME 1</p>	<p>FRAME CROSS SECTION AT FRAME LINE(S) 1</p>	<p>DATE: 10/12/2008</p>
<p>FOR INTERNAL USE ONLY</p>	<p>FRAME CROSS SECTION AT FRAME LINE(S) 1</p>	<p>DATE: 10/12/2008</p>
<p>VP BUILDINGS</p>	<p>VP BUILDINGS</p>	<p>DATE: 10/12/2008</p>

<p>1. USE 1/2 DIA. AIR BOLTS FOR PERIM TO FRAME, GIRT TO FRAME, AND GIRT TO CLIP CONNECTIONS UNLESS NOTED OTHERWISE. SEE JOB DETAILS FOR MOUNT BRACKETS.</p>	<p>THE VP BUILDINGS SHALL NOT BE RESPONSIBLE FOR THE DESIGN AND PERFORMANCE OF ANY MASONRY WALLS, INCLUDING THE MASONRY NOT BY VP, UNLESS SPECIFICALLY IDENTIFIED BY VP.</p>	<p>VP BUILDINGS, INC. 1300 PLYMOUTH CLUB CIRCLE MONTPELIER, VT 05125</p>
<p>VP REF. SHEET NAME = STRUCTURE ALONG WALL 4, FRAME 1</p>	<p>FRAME CROSS SECTION AT FRAME LINE(S) 1</p>	<p>DATE: 10/12/2008</p>
<p>FOR INTERNAL USE ONLY</p>	<p>FRAME CROSS SECTION AT FRAME LINE(S) 1</p>	<p>DATE: 10/12/2008</p>
<p>VP BUILDINGS</p>	<p>VP BUILDINGS</p>	<p>DATE: 10/12/2008</p>

Frame Member Schedule	Thick.	Webthk	Depth	Depth	Approx. Lgth	A325 Bolt Connection & Plate Schedule	Frame Clearances
Item	Part	Depth	Depth	Depth	Approx. Lgth	Id Qty Bolt Dia. Length Thick. Out Rows In Bolt Tension Washer	Horiz. Clearance at member 1: 13'-11 5/8" Vert. Clearance at member 4: 13'-11 5/8" Finished floor Elevation = 0'-0" (unless noted otherwise)
1	CRX03	5"	2500	1345	8"	2'-4"	
2	CRX01	5"	2500	1345	8"	2'-0"	
3	CRX02	5"	2500	1345	8"	2'-0"	
4	CRX04	5"	2500	1345	8"	2'-4"	
Denoted with circle							

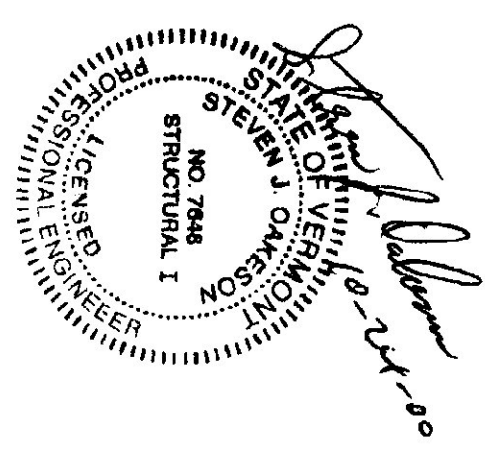
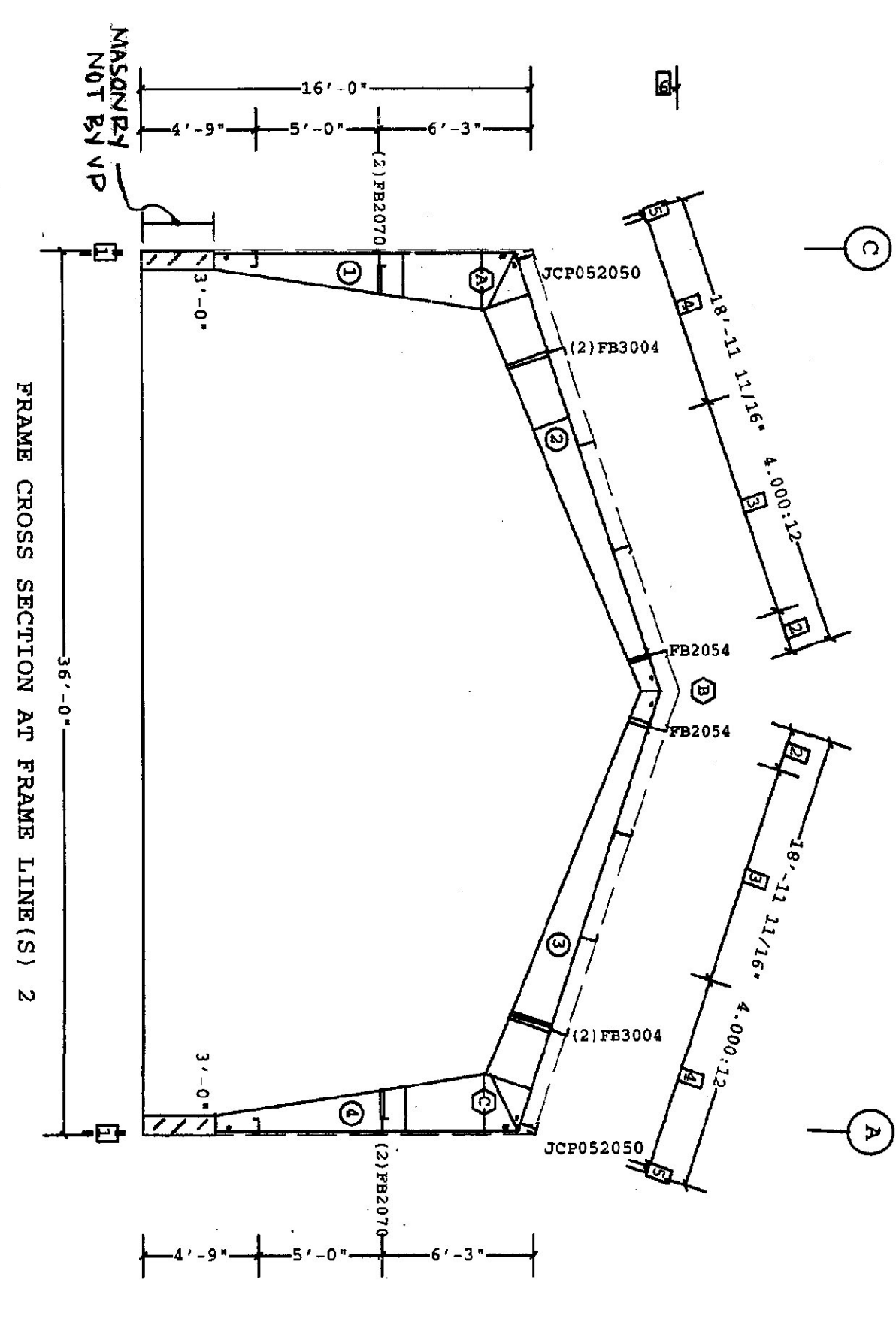

1. USE 1/2 DIA. A193 BOLTS FOR PERLIN TO FRAME, GIRT TO FRAME, AND GIRT TO GIRTS CONNECTIONS UNLESS NOTED OTHERWISE. SEE JOB DETAILS FOR BOLT DIMENSIONS.	
THE VP CONTRACTOR SHALL BE RESPONSIBLE FOR THE PROTECTION OF ALL EXISTING UTILITIES AND STRUCTURES. THE CONTRACTOR SHALL BE RESPONSIBLE FOR THE PROTECTION OF ALL EXISTING UTILITIES AND STRUCTURES. THE CONTRACTOR SHALL BE RESPONSIBLE FOR THE PROTECTION OF ALL EXISTING UTILITIES AND STRUCTURES.	BUILDING CODE: 980303 WIND LOAD CATEGORY: 2 WIND SPEED: 70.00 mph WIND EXPOSURE: C ROOF SNOW: 49.00 psf SNOW EXPOSURE CATEGORY: 3 BUILDING USE: Standard Occupancy Group 1 BUILDING USE: Standard Occupancy Group 1
FOR CONSTRUCTION INFORMATION SEE THE CONTRACT DOCUMENTS AND THE SPECIFICATIONS. THE CONTRACTOR SHALL BE RESPONSIBLE FOR THE PROTECTION OF ALL EXISTING UTILITIES AND STRUCTURES. THE CONTRACTOR SHALL BE RESPONSIBLE FOR THE PROTECTION OF ALL EXISTING UTILITIES AND STRUCTURES. THE CONTRACTOR SHALL BE RESPONSIBLE FOR THE PROTECTION OF ALL EXISTING UTILITIES AND STRUCTURES.	FOR CONSTRUCTION INFORMATION SEE THE CONTRACT DOCUMENTS AND THE SPECIFICATIONS. THE CONTRACTOR SHALL BE RESPONSIBLE FOR THE PROTECTION OF ALL EXISTING UTILITIES AND STRUCTURES. THE CONTRACTOR SHALL BE RESPONSIBLE FOR THE PROTECTION OF ALL EXISTING UTILITIES AND STRUCTURES. THE CONTRACTOR SHALL BE RESPONSIBLE FOR THE PROTECTION OF ALL EXISTING UTILITIES AND STRUCTURES.
FOR CONSTRUCTION INFORMATION SEE THE CONTRACT DOCUMENTS AND THE SPECIFICATIONS. THE CONTRACTOR SHALL BE RESPONSIBLE FOR THE PROTECTION OF ALL EXISTING UTILITIES AND STRUCTURES. THE CONTRACTOR SHALL BE RESPONSIBLE FOR THE PROTECTION OF ALL EXISTING UTILITIES AND STRUCTURES. THE CONTRACTOR SHALL BE RESPONSIBLE FOR THE PROTECTION OF ALL EXISTING UTILITIES AND STRUCTURES.	FOR CONSTRUCTION INFORMATION SEE THE CONTRACT DOCUMENTS AND THE SPECIFICATIONS. THE CONTRACTOR SHALL BE RESPONSIBLE FOR THE PROTECTION OF ALL EXISTING UTILITIES AND STRUCTURES. THE CONTRACTOR SHALL BE RESPONSIBLE FOR THE PROTECTION OF ALL EXISTING UTILITIES AND STRUCTURES. THE CONTRACTOR SHALL BE RESPONSIBLE FOR THE PROTECTION OF ALL EXISTING UTILITIES AND STRUCTURES.
FOR CONSTRUCTION INFORMATION SEE THE CONTRACT DOCUMENTS AND THE SPECIFICATIONS. THE CONTRACTOR SHALL BE RESPONSIBLE FOR THE PROTECTION OF ALL EXISTING UTILITIES AND STRUCTURES. THE CONTRACTOR SHALL BE RESPONSIBLE FOR THE PROTECTION OF ALL EXISTING UTILITIES AND STRUCTURES. THE CONTRACTOR SHALL BE RESPONSIBLE FOR THE PROTECTION OF ALL EXISTING UTILITIES AND STRUCTURES.	FOR CONSTRUCTION INFORMATION SEE THE CONTRACT DOCUMENTS AND THE SPECIFICATIONS. THE CONTRACTOR SHALL BE RESPONSIBLE FOR THE PROTECTION OF ALL EXISTING UTILITIES AND STRUCTURES. THE CONTRACTOR SHALL BE RESPONSIBLE FOR THE PROTECTION OF ALL EXISTING UTILITIES AND STRUCTURES. THE CONTRACTOR SHALL BE RESPONSIBLE FOR THE PROTECTION OF ALL EXISTING UTILITIES AND STRUCTURES.

VP BUILDING, INC. 1300 PLYWOOD CLUB CIRCLE MEMPHIS TN 38125 10/23/2000 11:09:00	E. F. MALL & ASSOCIATES, INC. NORTHAVILLE, ALABAMA NORTHAVILLE/SHORE STATE AIRPORT PROJECT: W00012201-01-001	FOR CONSTRUCTION INFORMATION SEE THE CONTRACT DOCUMENTS AND THE SPECIFICATIONS. THE CONTRACTOR SHALL BE RESPONSIBLE FOR THE PROTECTION OF ALL EXISTING UTILITIES AND STRUCTURES. THE CONTRACTOR SHALL BE RESPONSIBLE FOR THE PROTECTION OF ALL EXISTING UTILITIES AND STRUCTURES. THE CONTRACTOR SHALL BE RESPONSIBLE FOR THE PROTECTION OF ALL EXISTING UTILITIES AND STRUCTURES.	FOR CONSTRUCTION INFORMATION SEE THE CONTRACT DOCUMENTS AND THE SPECIFICATIONS. THE CONTRACTOR SHALL BE RESPONSIBLE FOR THE PROTECTION OF ALL EXISTING UTILITIES AND STRUCTURES. THE CONTRACTOR SHALL BE RESPONSIBLE FOR THE PROTECTION OF ALL EXISTING UTILITIES AND STRUCTURES. THE CONTRACTOR SHALL BE RESPONSIBLE FOR THE PROTECTION OF ALL EXISTING UTILITIES AND STRUCTURES.
--	---	--	--

Frame Member Schedule	Mem.	Part	Width	Thick.	Webthk	Depth	Depth	Approx. Lqth	A325 Bolt Connection & Plate Schedule	Frame Clearances
1	CR005	5"	1345	1345	1345	8"	8"	11'-6 5/8"	ID Qty Bolt Dia. Length Thick. Out In Bolt	Horiz. Clearance between members 1 and 8: 34'-4 3/4"
2	BEX002	5"	1050	26.1050	8 1/2"	8 1/2"	8 1/2"	18'-11 3/8"	A 4 1/2" 1 1/2" 3/8" 1	Vert. Clearance at member 1: 14'-9 5/16"
3	BEX002	5"	1050	26.1050	8 1/2"	8 1/2"	8 1/2"	18'-11 3/8"	B 6 3/4" 2" 1/2" 1/2" 2	Vert. Clearance at member 8: 14'-9 5/16"
4	CR005	5"	1345	1345	1345	8"	8"	11'-6 5/8"	C 4 1/2" 1 1/2" 3/8" 1	Vert. Clearance at member 9: 20'-6 1/16"
5	BEX002	5"	1050	26.1050	8 1/2"	8 1/2"	8 1/2"	18'-11 3/8"	Denoted with hexagon	Finished Floor Elevation = 0'-0" (unless Noted Otherwise)
6	BEX002	5"	1050	26.1050	8 1/2"	8 1/2"	8 1/2"	18'-11 3/8"		
7	CR005	5"	1345	1345	1345	8"	8"	11'-6 5/8"		
8	BEX002	5"	1050	26.1050	8 1/2"	8 1/2"	8 1/2"	18'-11 3/8"		
9	BEX002	5"	1050	26.1050	8 1/2"	8 1/2"	8 1/2"	18'-11 3/8"		

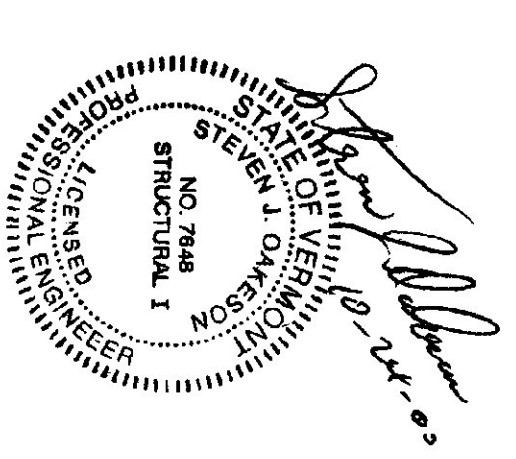
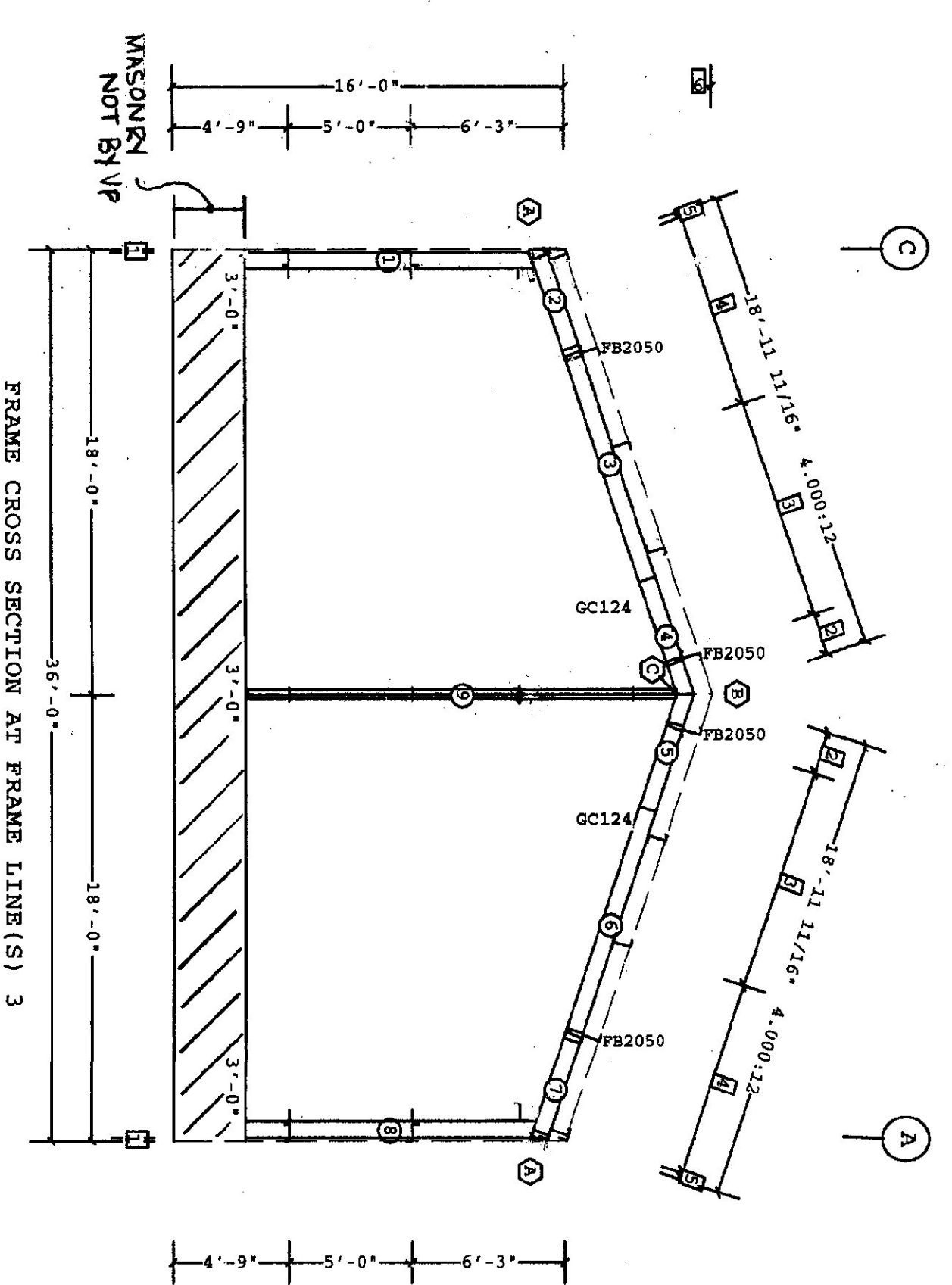

- Dimension Key
- [1] 1 5/8"
 - [2] 1'-8 13/16"
 - [3] 2 3/4"-6"
 - [4] 2 3/4"-6"
 - [5] 3 1/16"
 - [6] 23'-0"
- Denoted with rectangle

1. USE 1/2" DIA. A193 BOLTS FROM FOUNDRY TO FRAME, GIRTS TO FRAME. AND GIRTS TO CLIP CONNECTION MEMBERS NOTED OTHERWISE. END USE BOLTS FROM STEEL MANUFACTURER.		VP REF.: Single Frame - Storage Along Wall & Frame 3	
THIS DRAWING IS THE PROPERTY OF THE ENGINEER. IT IS TO BE USED ONLY FOR THE PROJECT AND SITE SPECIFICALLY IDENTIFIED HEREON. ANY REUSE OR MODIFICATION OF THIS DRAWING WITHOUT THE WRITTEN CONSENT OF THE ENGINEER IS STRICTLY PROHIBITED. THE USER ASSUMES ALL LIABILITY FOR THE ACCURACY AND COMPLETENESS OF THE INFORMATION PROVIDED HEREON.		BUILDING CODE: SBK00A WIND SPEED: 70.00 mph FLOOR LOAD: 40.00 psf ROOF LOAD: 20.00 psf SNOW LOAD: 45.00 psf SEISMIC HAZARD CATEGORY: 1 DESIGN WIND CATEGORY: 1 DESIGN SNOW CATEGORY: 1 DESIGN WIND CATEGORY: 1 DESIGN SNOW CATEGORY: 1	
FOR CONSTRUCTION		FRAME CROSS SECTION AT FRAME LINE(S) 3	
DATE	BY	DATE	BY
10/23/2000	VP	10/15/04	VP
PROJECT: VP BUILDINGS, INC. 1300 PRAYER CLUB CIRCLE MEMPHIS TN 38125		DRAWING: M20012201-01081-VP	
SCALE: 1/2" = 1'-0"		DATE: 10/22/00	
TIME: 12:00:00		TIME: 12:00:00	
SHEET: 10/22/00		SHEET: 10/22/00	
TOTAL SHEETS: 2.0		TOTAL SHEETS: 2.0	

Covering Schedule	Start Panel	Last Panel	Increment	Direction
#120	R18067261GMD			Left to Right
#121	F03100263GMD			Left to Right
#122	R18067261GMD			Right to Left

Trim Schedule	Parts	Color	Details
T1 1	RRC, SPC	Egyptian White	RC38C4

Insulation Schedule (Install in same direction as covering)
 Id Qty Start Run Last Run
 BRK1 6 IB0420072060BS IB0420072060BS
 BRK2 1 IB0420048060BS

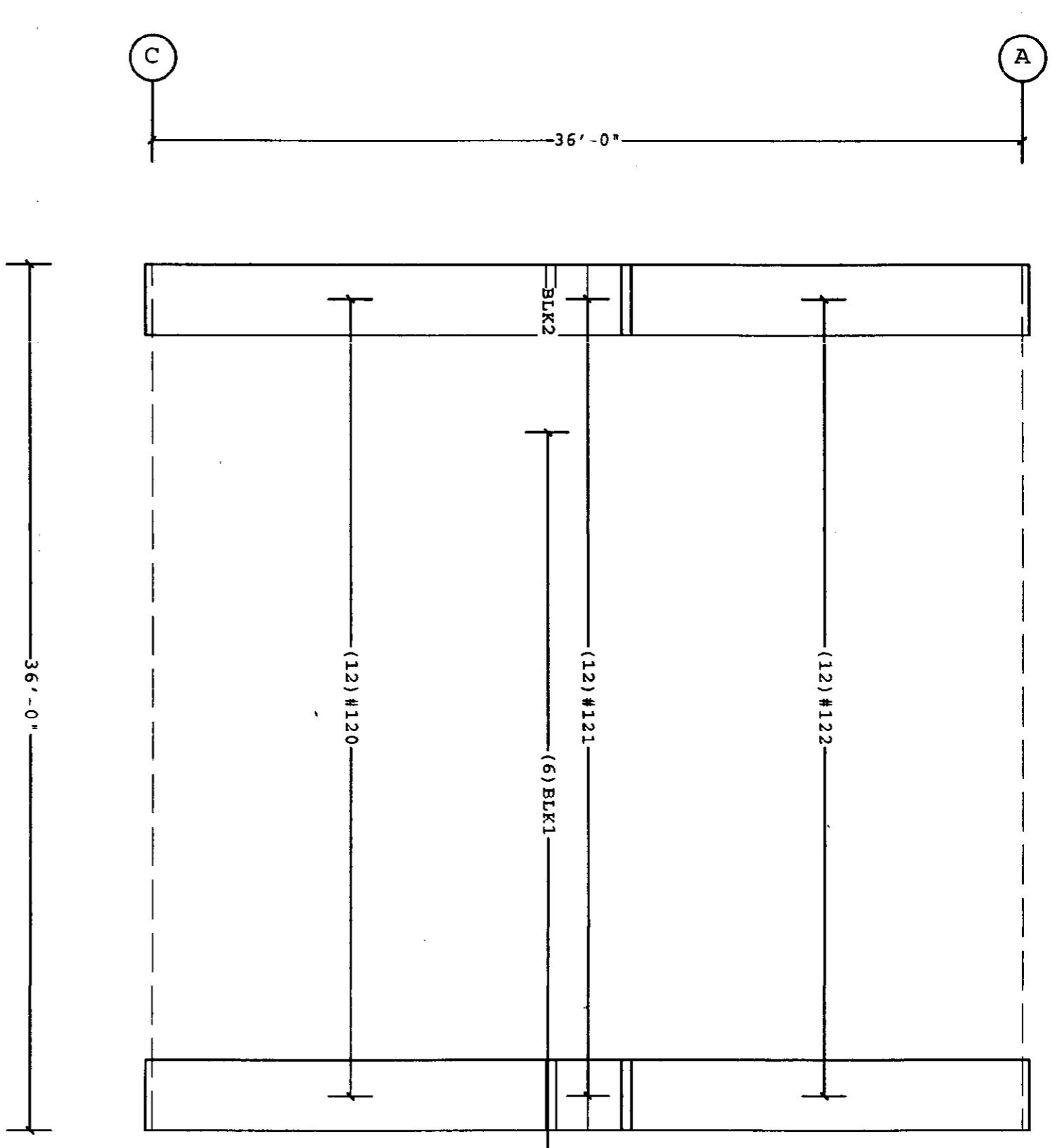

ROOF COVERING PLAN

FOR CONSTRUCTION

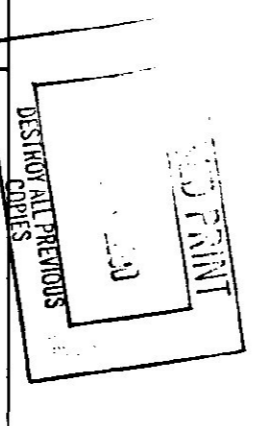

Steven J. Oakeson
 10-24-00

VP REF. - Slope Name & Storage	VP BUILDINGS, INC. 3200 PLYMOUTH CLUB CIRCLE MEMPHIS TN 38125
1. PRE-DRILLING 1/8" DIAMETER HOLES FOR ROOF STRUCTURAL FASTENERS MAY BE REQUIRED AT 11 GAGE PERIMS, NESTED PERIMS, PERIM LAP JOINTS, AND/OR EXISTING STRUCTURAL BEAMS. 2. REMOVE ALL EXISTING ROOF COVERING AND INSULATION. 3. SEE JOB DETAILS FOR SHEETING AND TRIM FASTENERS SPECIFICATION. 4. FOR PER PANEL, PRE-DRILLING OF STEEL FASTENERS SPECIFIED DUE TO THE ABSENCE OF A PERIM BEAMING EDGE. SEE JOB DETAILS.	THIS VP ENGINEER'S SEAL APPLIES TO THE DESIGN AND PERFORMANCE OF THE ROOF COVERING AND INSULATION. THE VP ENGINEER'S SEAL DOES NOT APPLY TO THE OTHER PORTIONS OF THE COVERING FINISHED BY ANOTHER CONTRACTOR. THE OTHER PORTIONS OF THE COVERING FINISHED BY ANOTHER CONTRACTOR SHALL BE SPECIFIED BY THE ARCHITECT.
Building Code: 980303 Live Load: (Not Reduced) 20.00 psf Dead Load: 15.00 psf Wind Exposure: C Ground Snow: 70.00" Snow Exposure Category: 2 Occupancy Category: 1 Building Use: Standard Occupancy Structures	Building Code: 980303 Live Load: (Not Reduced) 20.00 psf Dead Load: 15.00 psf Wind Exposure: C Ground Snow: 70.00" Snow Exposure Category: 2 Occupancy Category: 1 Building Use: Standard Occupancy Structures
FOR CONSTRUCTION DATE: 10/23/2000 TIME: 10:15:51	FOR CONSTRUCTION DATE: 10/23/2000 TIME: 10:15:51
PROJECT: ROOF COVERING PLAN CLIENT: E.F. WALL & ASSOCIATES, INC. LOCATION: NORRISVILLE/STONE STATE AIRPORT ADDRESS: NORRISVILLE, VERMONT PERMITS: W20012201-01-081	PROJECT: ROOF COVERING PLAN CLIENT: E.F. WALL & ASSOCIATES, INC. LOCATION: NORRISVILLE/STONE STATE AIRPORT ADDRESS: NORRISVILLE, VERMONT PERMITS: W20012201-01-081
VP BUILDINGS VERSION: 2.0	VP BUILDINGS VERSION: 2.0
DATE: 10/22/00 TIME: 12:00:00 USER: JCO	DATE: 10/22/00 TIME: 12:00:00 USER: JCO

Part Mark Key
 (1) JBCL
 (2) JCP052075
 (3) 05G0107417
 (4) 05G0107417
 (5) GPA106
 Denoted with hexagon

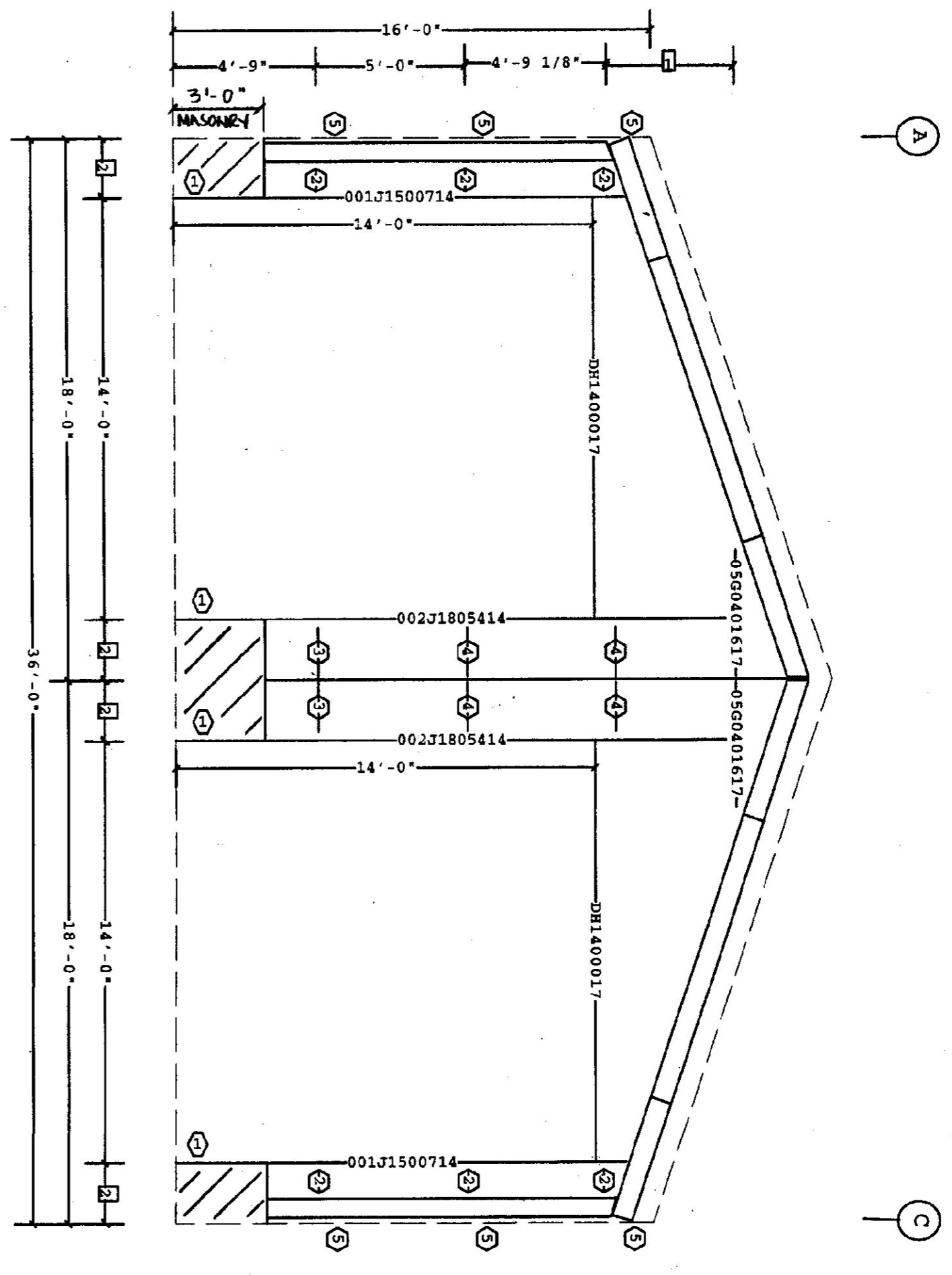

SECONDARY ELEVATION AT 1

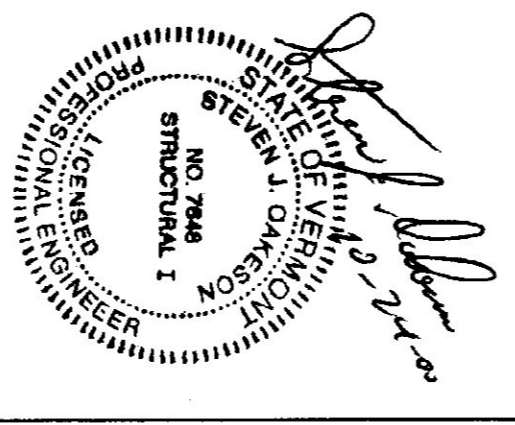

W.S.C. 10-21-00

1. CHECK OWNER FOR 1/2" DIMENSIONS. 1/2" HATCH FOR GIVE AWAY.
 2. WIND AND PLUMB DIMENSIONS ARE AN INTERNAL PART OF THE WALL STRUCTURE.
 AND ROOF SHEETS. REMOVE OR ALTERATION OF WALL SHEETS WITHOUT
 PRIOR APPROVAL IS PROHIBITED.

VP BUILDINGS, INC. 2300 PAYSON CLUB DRIVE MEMPHIS TN 38115

FOR CONSTRUCTION		SECONDARY ELEVATION AT 1	
NO.	DATE	BY	DESCRIPTION
1	10/22/00	W.S.C.	ISSUED FOR CONSTRUCTION
2	10/15/95	W.S.C.	ISSUED FOR CONSTRUCTION

Covering Schedule	Start Panel	Last Panel	Increment	Direction	Start Dim.
#110 1	W1307226CKEW	W030626CKEW	1'-0"	Right to Left	15'-0"
#111 4	W060626CKEW	W030626CKEW	1'-0"	Right to Left	3'-0"
#112 1	W1807226CKEW	W1307226CKEW	1'-0"	Left to Right	0'-0"
#113 1	W1307226CKEW	W1807226CKEW	1'-0"	Left to Right	15'-0"
#114 4	W060626CKEW	W030626CKEW	1'-0"	Left to Right	3'-0"
#115 1	W1807226CKEW	W1307226CKEW	1'-0"	Left to Right	0'-0"

Trim Schedule	Parts	Color	Details
T1	CP	Match Wall Color	WC20A1
T2 13'-0"	RCL10, RFR10, RKA08, RKF	Egyptian White	RC30E1, RS10A1, WC10A2
T3 18'-11 11/16"	DP, JT	Egyptian White	WC24A1
T4 3'-0"	DP, HTS	Egyptian White	WC24A1
T5 11'-0"	DP, HTS	Egyptian White	WC24A2
T6 14'-0"	BAL, BT10	Egyptian White	WC01A3, WC04A1
T7 2'-0"	BAL, BT10	Egyptian White	WC01A3, WC04A1
T8 4'-0"	PPC	Egyptian White	RC38C4
T9 1		Egyptian White	
T10 1		Egyptian White	

Insulation Schedule (Install in same direction as Covering)	Start Run	Last Run
IRK1 1	IB0150072060PS	IB0060072060PS
IRK2 1	IB0180072060PS	IB0080072060PS
IRK3 2	IB0200048060PS	IB0080072060PS
IRK4 1	IB0150072060PS	IB0060072060PS
IRK5 1	IB0080072060PS	IB0080072060PS
IRK6 2	IB0080072060PS	IB0060072060PS
IRK7 1	IB0200048060PS	IB0080072060PS

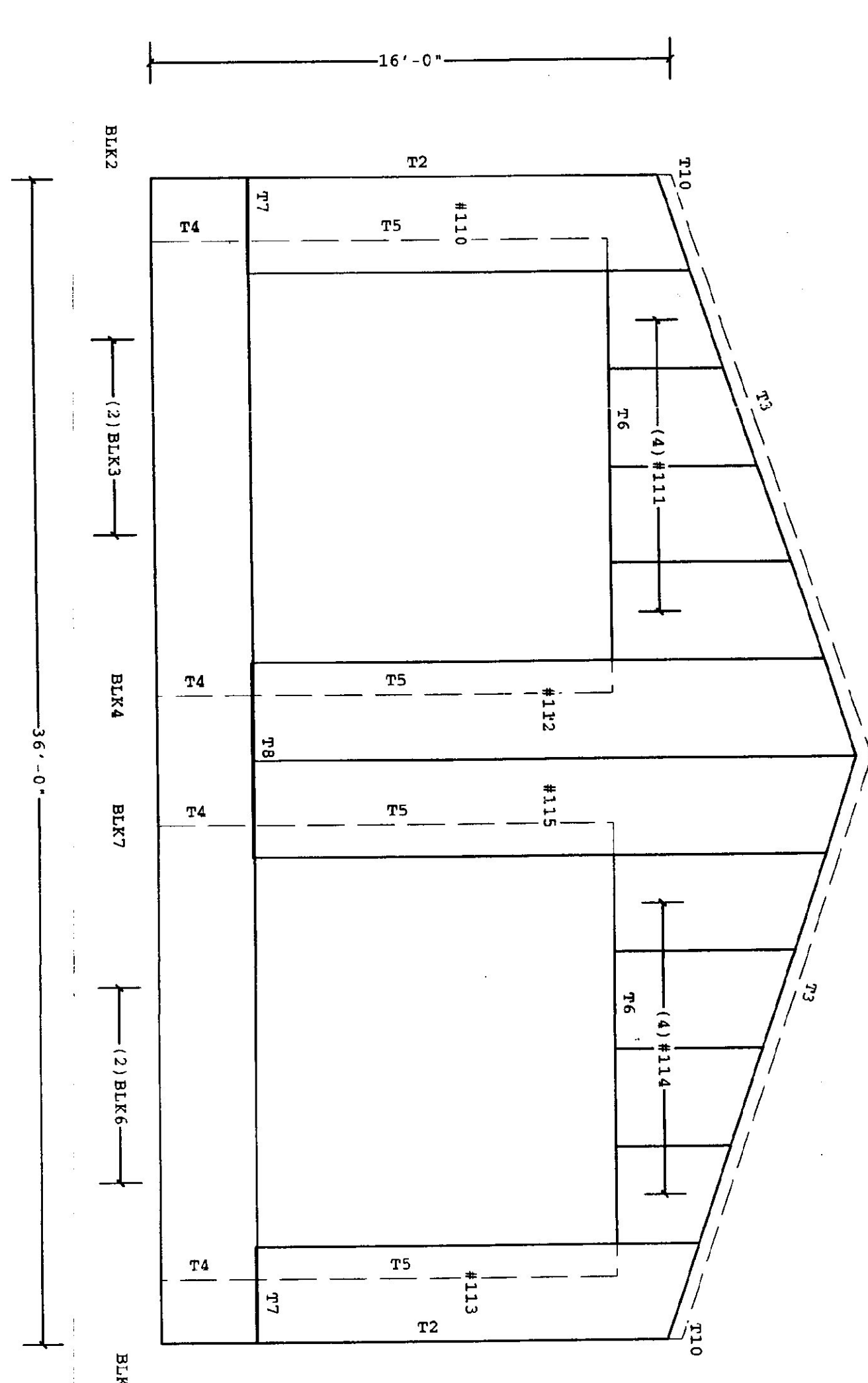

COVERING ELEVATION AT 1
FOR CONSTRUCTION

ISSUED PRINT

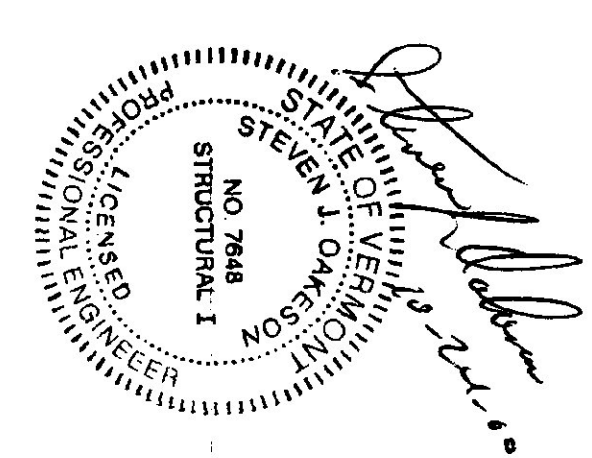

<p>1. WALL SHEETS ARE AN INTERNAL PART OF THE STRUCTURAL SYSTEM. SEE THE WALL SHEETS FOR SHEETING AND TAIL FASTENER SPECIFICATIONS.</p> <p>2. SEE THE DETAILS FOR SHEETING AND TAIL FASTENER SPECIFICATIONS.</p> <p>3. PRE-DRILLING 1/8" DIAMETER HOLES FOR WALL STRUCTURAL FASTENERS MAY BE REQUIRED AT 11 GOR GIRS, HEBBE GIRS, GIRT LAP LOCATIONS, AND/OR SECONDARY STRUCTURAL BEAMS</p>	<p>THE VP BUILDING'S SEAL APPLIES ONLY TO THE MORE PRODUCTIVE REQUIREMENTS SPECIFIED BY VP. NOT APPLICABLE TO THE PERFORMANCE OF CONSTRUCTION PROVIDED BY VP EXCEPT TO THE EXTENT SPECIFIED BY VP.</p>	<p>VP REF.: SHARE MARK & SECRETARY, WALL # 1</p>	<p>FOR CONSTRUCTION</p>	<p>COVERING ELEVATION AT 1</p>	<p>10/24/2000</p>	<p>8:05:46</p>	<p>VP BUILDINGS, INC. 3100 PLAYERS CLUB CIRCLE MEMPHIS TN 38125</p>
---	--	--	-------------------------	--------------------------------	-------------------	----------------	---

NO.	DATE	DESCRIPTION
1	10/22/00	ISSUED
2	12/06/00	REVISED
3	01/20/01	REVISED

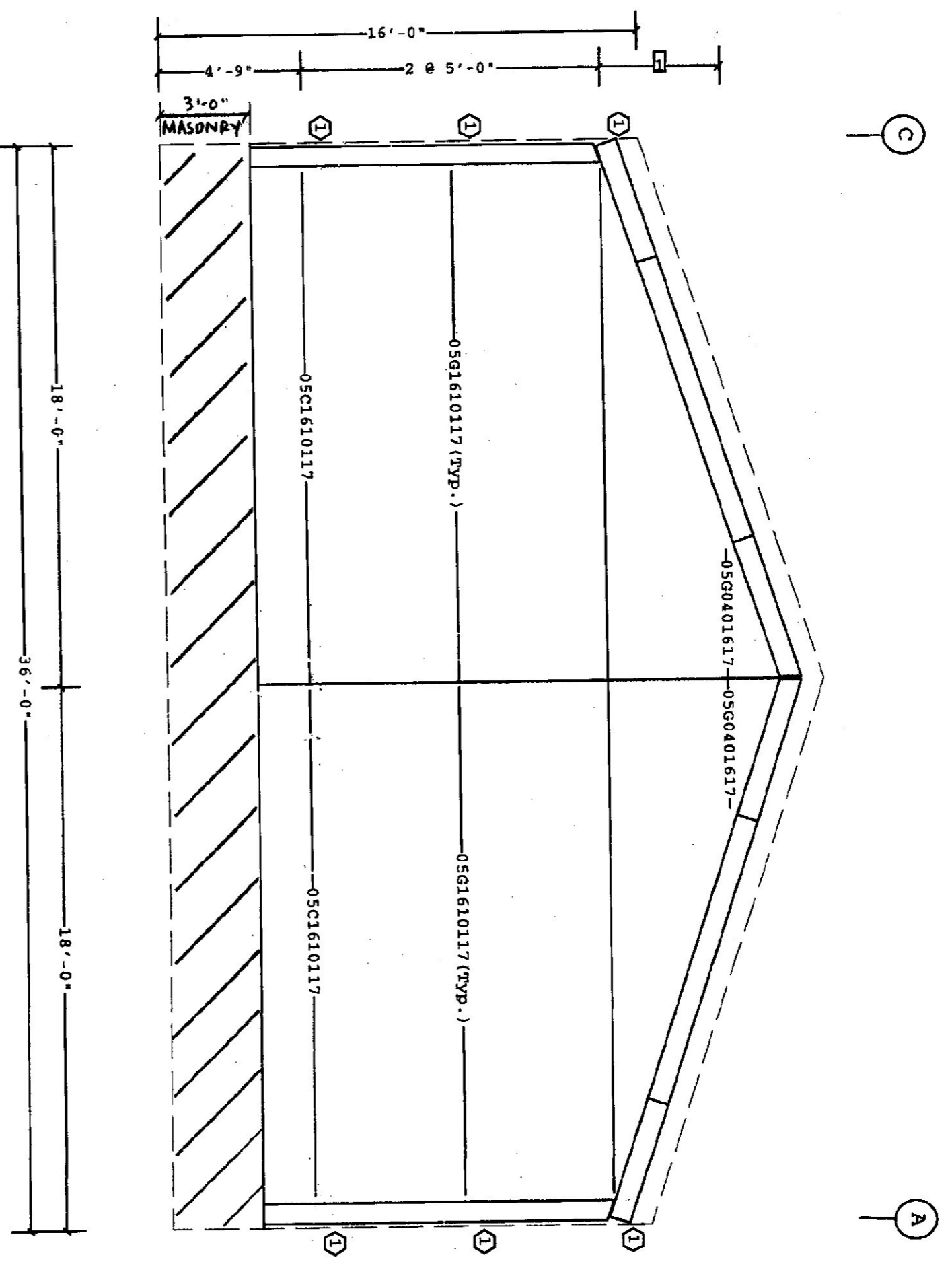

Dimension Key
 [1] 4'-0"
 Denoted with rectangle

SECONDARY ELEVATION AT 3

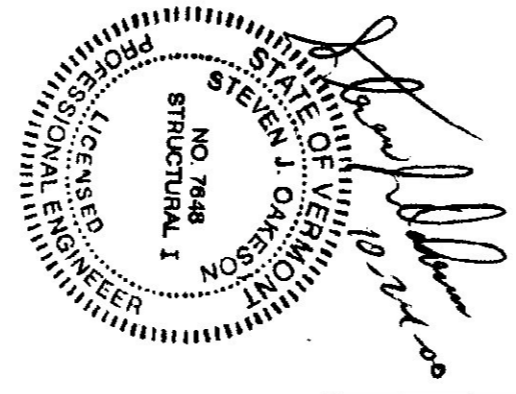

1. REFER TO DRAWING 1-135 FOR GIRL LAB. GIRL TO FRAME, FRAME BRACE TO GIRL. JAMB AND FRAME CONNECTIONS. SEE FOR DETAILS FOR GIRL LANDING. 2. JAMB AND FRAME CONNECTIONS. SEE FOR DETAILS FOR GIRL LANDING. AND ROOF SHEETS. REMOVAL OR ALTERATION OF WALL BRACING WITHOUT PRIOR AUTHORIZATION IS PROHIBITED.

VP BUILDINGS INC. 3100 PLAYERS CLUB CIRCLE MEMPHIS TN 38125

NO.	DATE	DESCRIPTION
1	10/23/2000	NFS

FOR CONSTRUCTION

NO.	DATE	DESCRIPTION
1	10/15/99	NFS

SECONDARY ELEVATION AT 3

Author	E. J. WALL & ASSOCIATES, INC.
Checker	ROBERTA L. BROWN
Printer	VP BUILDINGS
Scale	AS SHOWN
Sheet No.	12-00-03
Project No.	VP002200-01-01-196

W.D.C. 10-24-00

Covering Schedule		Trim Schedule	
Id	Qty	Start Panel	Last Panel
#117	6	W1807226CKEM	W1307226CKEM
#118	6	W1807226CKEM	W1307226CKEM

Id	Qty	Start Run	Last Run
BLK1 3	IB0190072060PS	IB0150072060PS	
BLK2 1	IB0200048060PS		
BLK3 3	IB0190072060PS	IB0150072060PS	
BLK4 1	IB0200048060PS		

Id	Qty	Start Run	Last Run
T1 1	PC		
T2 13'-0"	CP		
T3 18'-11"	11/1RC110, RFR10, RRA08, RRF		
T4 36'-0"	BAL, BT10		
T5 1			

Insulation Schedule (Install in same direction as Covering)

Start Dim. Increment Direction

Right to Left From Peak 3'-0"

Left to Right From Peak 3'-0"

Color Details

Match Wall Color WC20A1

Egyptian White KC30E1, RS10A1, WC10A2

Egyptian White WC01A3, WC04A1

Egyptian White

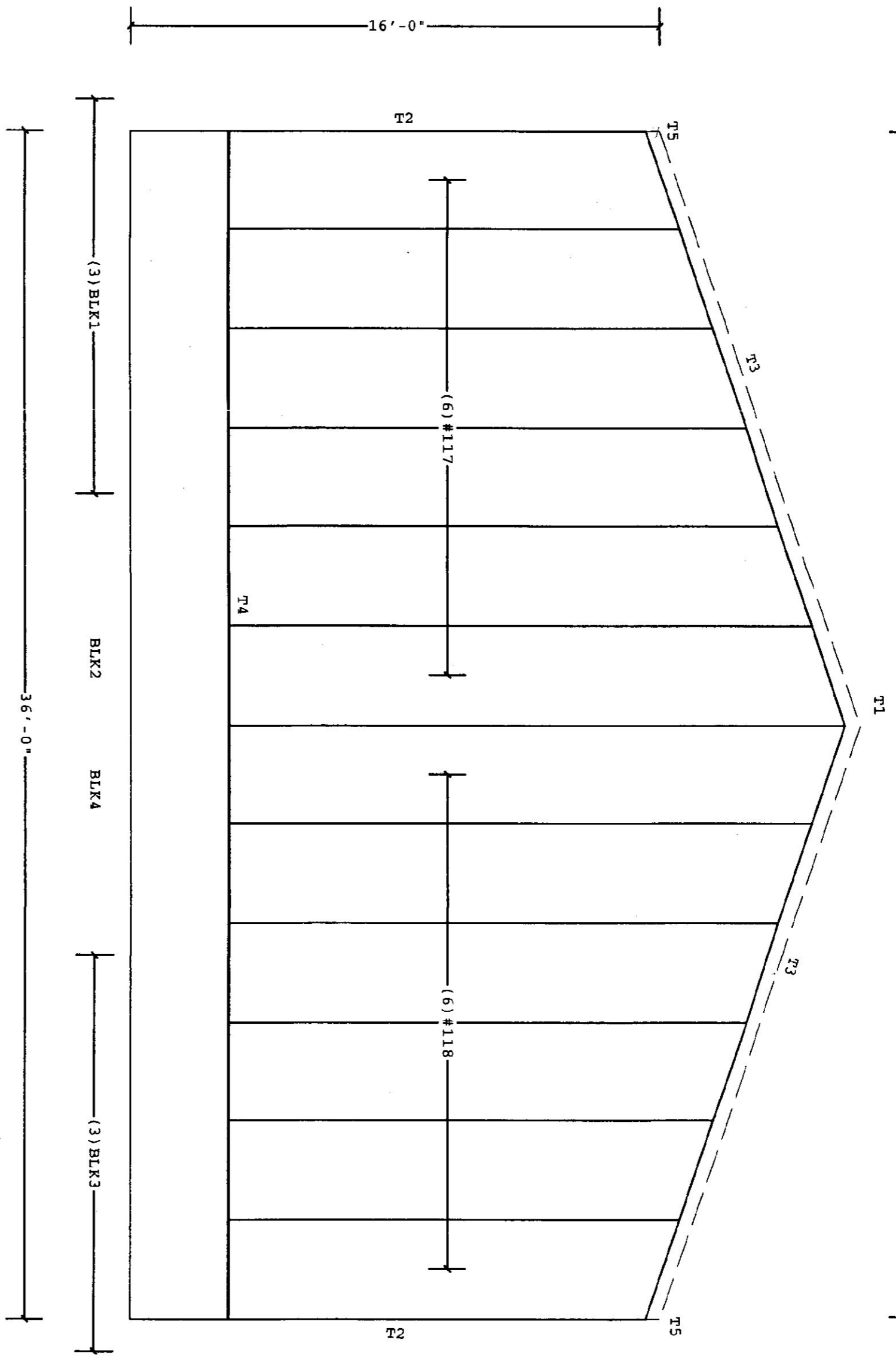

COVERING ELEVATION AT 3

FOR CONSTRUCTION

NO PRINT
 NOTED AT PREVIOUS
 DOWNS

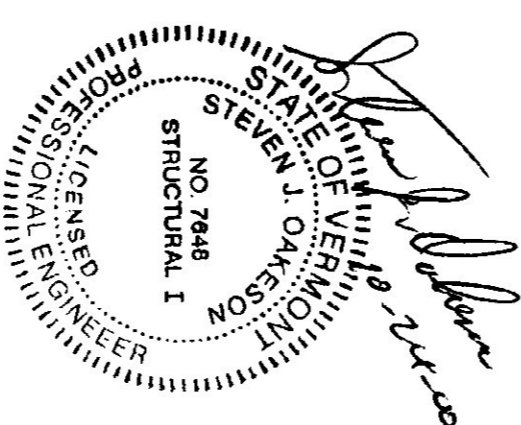

COVERING ELEVATION AT 3		COVERING ELEVATION AT 3	
DATE	TIME	DATE	TIME
10/24/2000	8:06:55	10/24/2000	8:06:55

NO.	DESCRIPTION	DATE
1	WALL SHEETS ARE AN INTEGRAL PART OF THE STRUCTURAL SYSTEM.	
2	REMOVAL OR ALTERATION WITHOUT PRIOR APPROVATION IS PROHIBITED.	
3	PRE-DRILLING 1/8" DIAMETER HOLES FOR WALL STRUCTURAL FASTENERS MAY BE REQUIRED AT 1' OAK CENTER, NESTED CLIPS, CHIT LAF LOCATIONS, AND/OR SECONDARY STRUCTURAL BEAMS	

VP REF.	Shape Name	Geometry	Wall
VP Buildings, Inc.	3200	Hayers Club Circle	Hempstead TN 38125

NO.	DESCRIPTION	DATE
1	COVERING ELEVATION AT 3	10/24/2000

NO.	DESCRIPTION	DATE
1	COVERING ELEVATION AT 3	10/24/2000

Covering Schedule		Trim Schedule		Color		Details	
Id	Qty	Start Panel	Last Panel	Increment	Direction	Id	Kit Qty
#116	12	W12115261KM			Left to Right	T1	36'-0"
Insulation Schedule (Install in same direction as Covering)							
Id	Qty	Start Run	Last Run			T2	13'-0"
BLK1	6	IB0140072060PS	IB0140072060PS			T3	36'-0"
BLK2	1	IB0140048060PS				T4	13'-0"
						T5	36'-0"
						T6	1

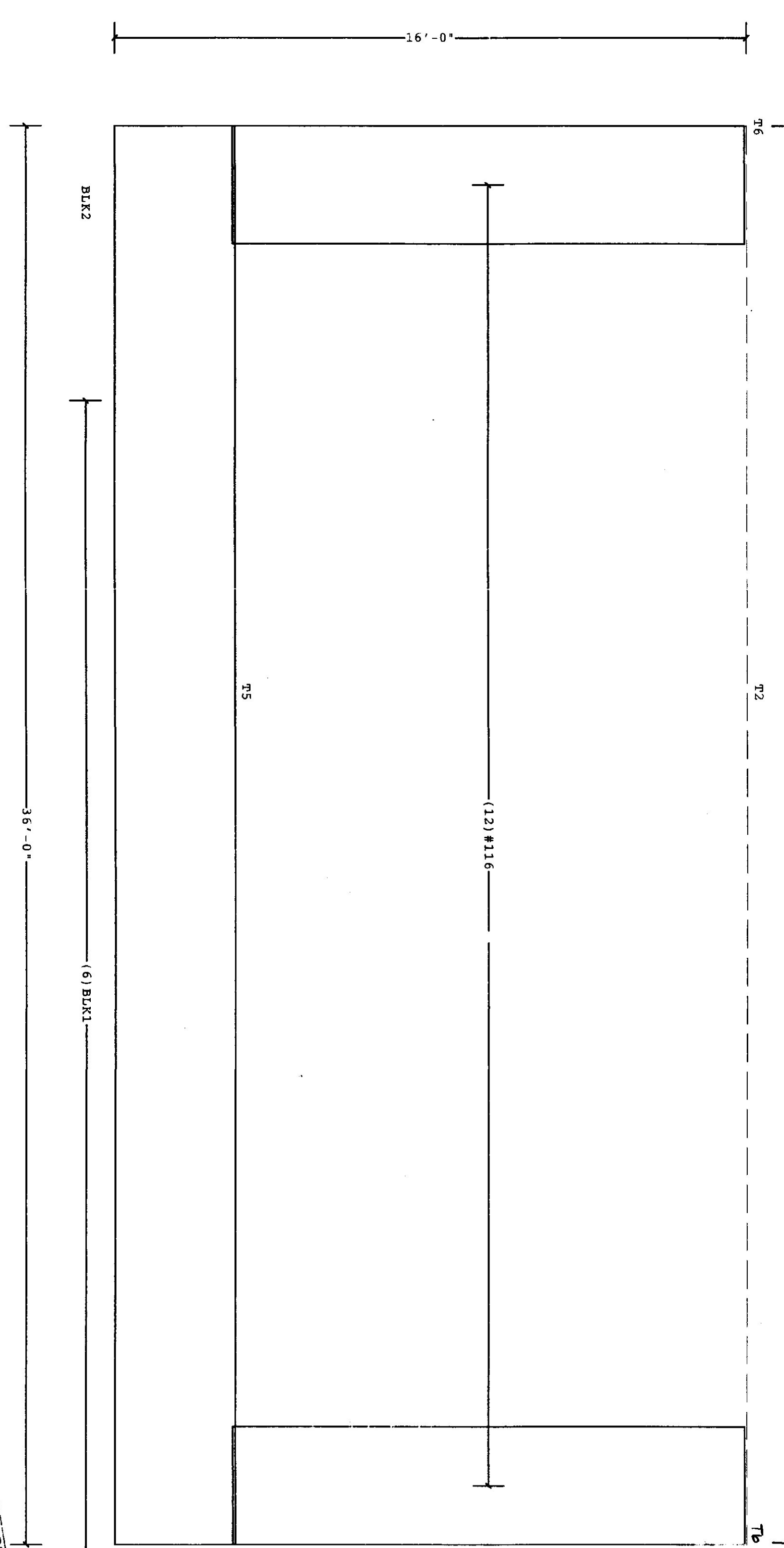

COVERING ELEVATION AT A

FOR CONSTRUCTION

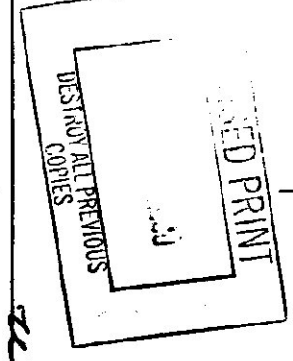

<p>1. WALL SHEETS ARE AN INTEGRAL PART OF THE STRUCTURAL SYSTEM.</p> <p>2. SEE JOB DETAILS FOR SHEETING AND TRAP PATTERNS SPECIFICATION.</p> <p>3. PRE-DRILLING 1/4" DIAMETER HOLES FOR WALL STRUCTURAL FASTENERS MAY BE REQUIRED AT 11 GAGE GIRTS, NESTED GIRTS, GIRT LAP LOCATIONS, AND/OR SECONDARY STRUCTURAL BEAMS.</p>	<p>THIS USE REQUIREMENTS'S SHALL APPLICABLE TO THE WORK PRODUCT OF THE CONTRACTOR. THE CONTRACTOR SHALL BE RESPONSIBLE FOR THE PROPER INSTALLATION OF THE WALL SHEETS AND TRAP PATTERNS. THE CONTRACTOR SHALL BE RESPONSIBLE FOR THE PROPER INSTALLATION OF THE WALL SHEETS AND TRAP PATTERNS. THE CONTRACTOR SHALL BE RESPONSIBLE FOR THE PROPER INSTALLATION OF THE WALL SHEETS AND TRAP PATTERNS.</p>	<p>Building Code: 9600A Wind Exposure: C Wind Speed: 70.00 mph Uplift: 0.00 psf Ground Snow: 70.00', Roof Snow: 49.00 psf Seismic Hazard Group: Group 1 Building Use/Standard Occupancy Structures</p>	<p>VP BFP, Single Sheet, 2, 3, 4, 5, 6, 7, 8, 9, 10, 11, 12</p>	<p>FOR CONSTRUCTION</p> <table border="1"> <thead> <tr> <th>NO.</th> <th>DATE</th> <th>DESCRIPTION</th> </tr> </thead> <tbody> <tr> <td>1</td> <td>10/24/2000</td> <td>ADOPTED CHANGE TO FASQA</td> </tr> </tbody> </table>	NO.	DATE	DESCRIPTION	1	10/24/2000	ADOPTED CHANGE TO FASQA	<p>COVERING ELEVATION AT A</p> <p>Author: E. P. Wall & Associates, Inc. Location: Montpelier/Vermont State Airport Project: Montpelier/Vermont State Airport Revision: #10012201-01 OES</p>	<p>DATE: 10/22/00 TIME: 12:00:00 SCALE: AS SHOWN DRAWN BY: J. B. B. B.</p>
NO.	DATE	DESCRIPTION										
1	10/24/2000	ADOPTED CHANGE TO FASQA										

VP BUILDING, INC. 3700 PLAYERS CLUB CIRCL Memphis TN 38175

8106 51

10/24/2000

10/24/2000

8106 51

10/24/2000

8106 51

10/24/2000

8106 51

10/24/2000

8106 51

10/24/2000

8106 51

10/24/2000

8106 51

10/24/2000

8106 51

10/24/2000

8106 51

10/24/2000

8106 51

10/24/2000

8106 51

10/24/2000

8106 51

10/24/2000

8106 51

10/24/2000

8106 51

10/24/2000

8106 51

10/24/2000

8106 51

10/24/2000

8106 51

10/24/2000

8106 51

10/24/2000

8106 51

10/24/2000

8106 51

10/24/2000

8106 51

10/24/2000

8106 51

- Part Mark Key
 (1) 003J0408414
 (2) DN0300017
 (3) JBC1
 (4) JBC1
 (5) JCP052090
 (6) GFA106
 (7) GFA200
 Denoted with hexagon

Framed Opening Locations

Id	Width	Height	Sill Ht.	Frame To	Dimen.
PO1	3'-0"	4'-0"	4'-9"	1	Jamb-L, 6'-3"
PO2	3'-0"	4'-0"	4'-9"	2	Jamb-L, 1'-9"

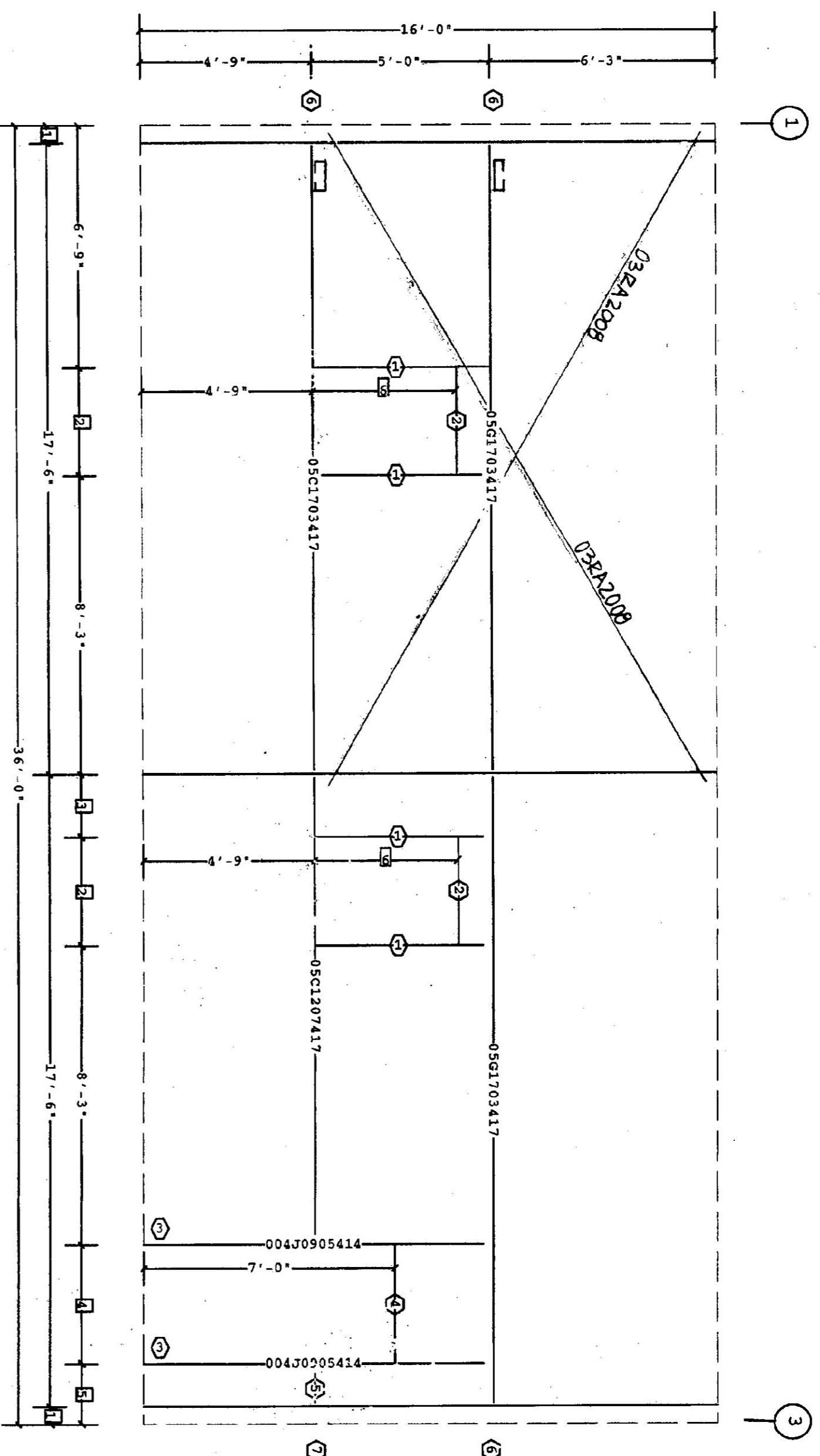

- Dimension Key
 [1] 9'-0"
 [2] 3'-9"
 [3] 1'-9"
 [4] 3'-4"
 [5] 1'-8"
 [6] 4'-0"
 Denoted with rectangle

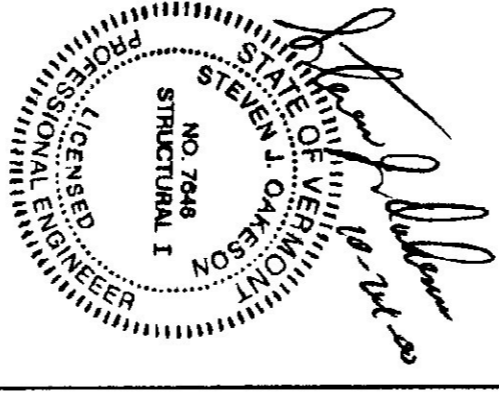

1. UNLESS NOTED, USE 1/2" DIAMETER A-315 BOLTS FOR GIRT LAF, GIRT TO FRAME, FRAME BOLTS TO FRAME, FRAME BOLTS TO GIRT, JAMB AND FRAME CONNECTIONS AND FRAME BOLTS TO GIRT. ALL BOLTS AND NUTS SHALL BE PROPERLY INSTALLED PRIOR TO ERECTION OF WALL AND ROOF SHEET. REMOVAL OR ALTERATION OF WALL BOLTS WITHOUT PRIOR AUTHORIZATION IS PROHIBITED.

VP BUILDINGS, INC. 3300 PLAZER CLUB CIRCLE MEMPHIS TN 38125

FOR CONSTRUCTION		SECONDARY ELEVATION AT C	
DATE	10/23/2000	PROJECT	HERRINGVILLE/ELCOM STATE AIRPORT
BY	VP	DESIGNED BY	HERRINGVILLE/ELCOM STATE AIRPORT
CHECKED BY	VP	DATE	10/22/00
SCALE	N/A	PROJECT NO.	VP0012201-01-001
REV		DATE	10/22/00
		TIME	12:00:00
		DATE	10/22/00
		TIME	12:00:00
		DATE	10/22/00
		TIME	12:00:00

VP BUILDINGS, INC. 3300 PLAZER CLUB CIRCLE MEMPHIS TN 38125

Covering Schedule
 Id Qty Start Panel Last Panel Increment Direction Start Dim.
 #119 12 W12115261KEM Left to Right 3'-0"

Insulation Schedule (Install in same direction as Covering)
 Id Qty Start Run Last Run
 BLK1 1 IB0140048060PS IB0140072060PS
 BLK2 5 IB0140072060PS IB0140072060PS
 BLK3 1 IB0140072060PS

Trim Schedule	Id	Kit Qty	Parts	Color	Details
T1	36'-0"			Egyptian White	
T2				Match Wall Color	
T3	4'-0"		DP, JT	Egyptian White	WC24A1
T4	3'-0"		DP, HTS	Egyptian White	WC24A2
T5	3'-0"		TDPFH	Egyptian White	WC24A4
T6	3'-0"		DP, HTS	Egyptian White	WC24A1
T7	3'-4"		DP, HTS	Egyptian White	WC24A2
T8	31'-0"		BAL, BPT10	Egyptian White	WC01A3, WC04A1
T9	1'-8"		BAL, BPT10	Egyptian White	WC01A3, WC04A1

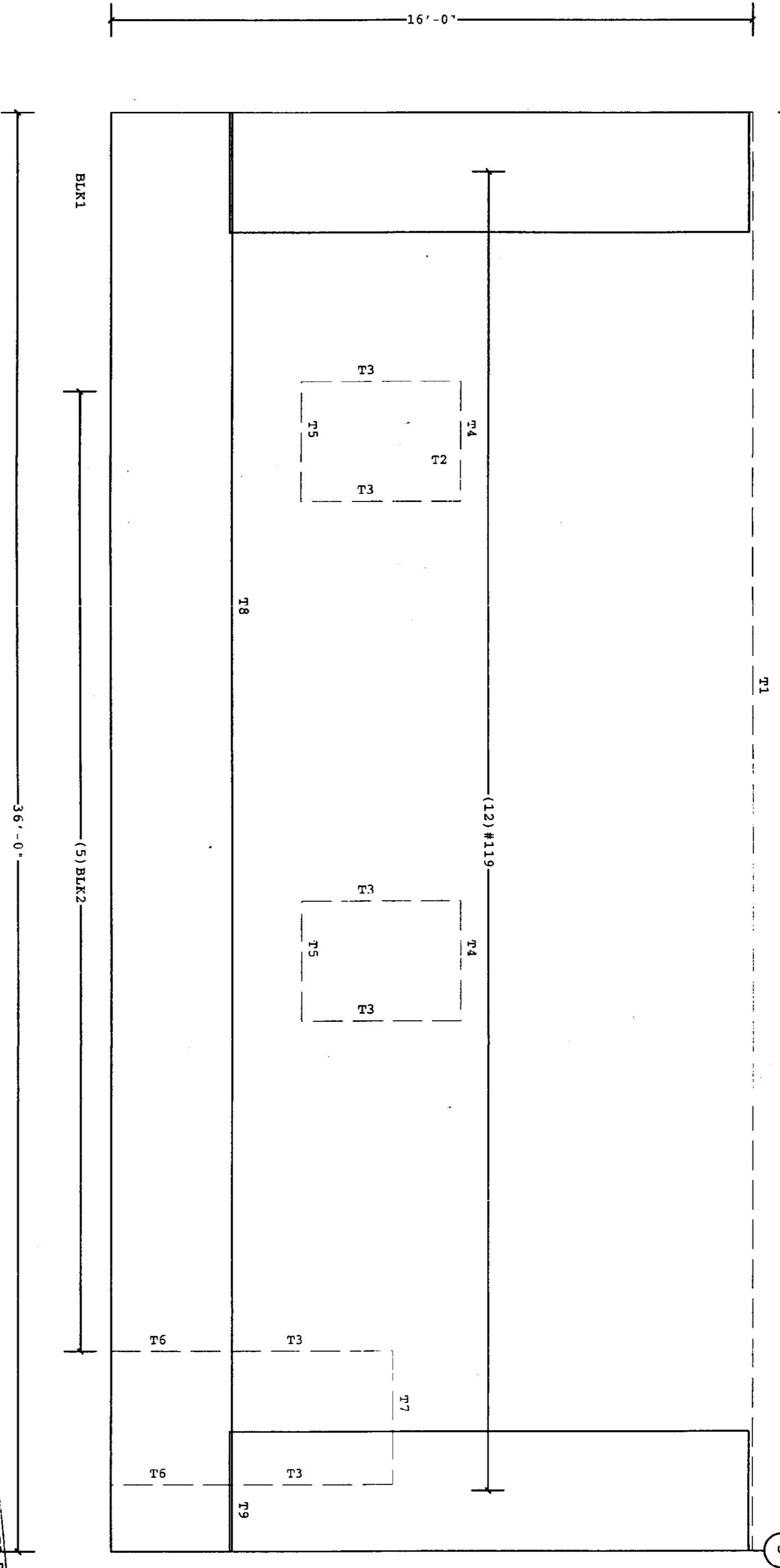

FOR CONSTRUCTION

USED PRINT
 NOT ALTERED
 DATE

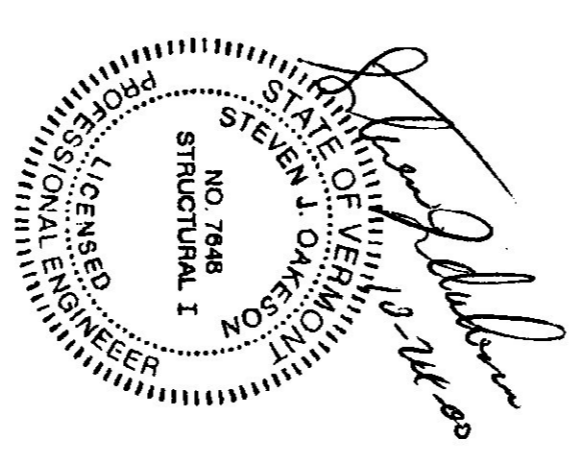

W.S.C. 10-24-00

1. WALL SHEETS ARE AN INTEGRAL PART OF THE STRUCTURAL SYSTEM. REMOVAL OR ALTERATION WITHOUT PRIOR AUTHORIZATION IS PROHIBITED.
2. SEE JOB DETAILS FOR SHEETING AND TRIM FASTENER SPECIFICATION.
3. MAY BE REQUIRED AT ALL CASE OTHER SHEETS OTHER THAN THE LOCATIONS AND/OR SECONDARY STRUCTURAL BEAMS

THIS VP DOCUMENT IS ONLY APPLICABLE TO THE VP BUILDINGS, INC. PERFORMANCE REQUIREMENTS SPECIFIED BY VP. NOT APPLICABLE TO THE PERFORMANCE OF COMPONENTS PROVIDED BY VP. FINISHES AND/OR TRIM SPECIFIED BY VP.

VP REF.: Shape Name = Storage, Wall = 4

VP Buildings, Inc. 3200 Players Club Circle Memphis TN 38125

FOR CONSTRUCTION		COVERING ELEVATION A/F C	
DATE	DESCRIPTION	DESIGNER	DATE
10/24/2000	ADD TRIM TO ELEVATION	VP BUILDINGS	10/22/00
		VP BUILDINGS	10/22/00
		VP BUILDINGS	10/22/00

