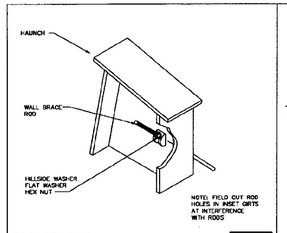

ROD BRACING

BR02B1

AT SIDEWALL COLUMN

WIND: 0 SUN/IN

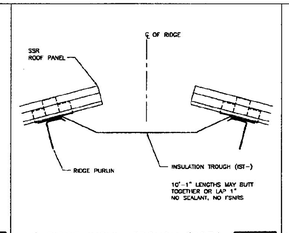

RIDGE INSUL. TROUGH (OPT.)

RA13A1

ON PURLINS

WIND: 0 SUN/IN

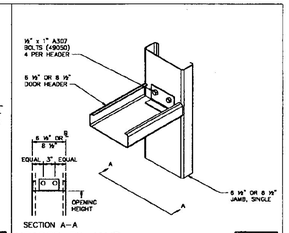

HEADER TO JAMB

WS2009

ANY HEADER, ANY SINGLE JAMB

WIND: 0 SUN/IN

VP REF.

THE VP ENGINEER'S SEAL APPLIES ONLY TO THE MOST RECENT OF VP AND DESIGN AND PERFORMANCE REQUIREMENTS SPECIFIED BY VP. THE VP ENGINEER'S SEAL DOES NOT APPLY TO ANY ITEM, MATERIAL OR PART OF ANY OTHER MANUFACTURER OR COMPONENT FURNISHED BY VP EXCEPT TO ANY DESIGN OR PERFORMANCE REQUIREMENTS SPECIFIED BY VP.

Building Code: 96BOCA
Live Load: (Not Reducible) 20.00 psf
Coll. Load:Gravity 4.00, Uplift 0.00 psf
Wind Speed: 70.00 mph
Wind Exposure: C
Ground Snow: 70.00 , Roof Snow: 49.00 psf
Snow Exposure Category: 3
Seismic Hazard Group: Group 1
Building Use:Standard Occupancy Structures

THIS DRAWING, INCLUDING THE INFORMATION HEREON, REMAINS THE PROPERTY OF VP BUILDINGS.

IT IS PROVIDED SOLELY FOR REVIEW THE BUILDING DESCRIBED HEREON. ANY OTHER USE, REPRODUCTION AND DISCLOSURE IS PROHIBITED. DRAWINGS ARE NOT TO BE SCALED. USE ONLY DIMENSIONS SHOWN. NO PART MAY BE REPRODUCED WITHOUT PRIOR WRITTEN APPROVAL OF VP BUILDINGS.

THE GENERAL CONTRACTOR AND/OR ERECTOR IS SOLELY RESPONSIBLE FOR ACCURATE, HIGH QUALITY WORKMANSHIP IN ERECTING THIS BUILDING IN CONFORMANCE WITH THIS DRAWING, THE ERECTION DRAWING, ALL APPLICABLE VP ERECTION MANUALS AND INDUSTRY STANDARDS REFERENCED TO PROVIDE A SAFE, STRUCTURE THE CORRECT USE OF TEMPORARY BRACING.

FOR CONSTRUCTION

REV	DATE	BY	DESCRIPTION

NTS

BUILDING SED'S

BUILDER: E.P. Wall & Associates, Inc.
CUSTOMER: Morrisville/Stowe State Airport
LOCATION: Morrisville, Vermont
PROJECT: Morrisville/Stowe State Airport
REFERENCE: WI0012201-01 OFL
FILENAME: WI0012201-01081.vpc

VP BUILDINGS
VP2-PROD
VPC VERSION: 2.0

DATE: 10/22/00
TIME: 12:00:00
DRAWN/CHECK: 1/1
PAGE: 20 OF 20