

Covering Schedule	Start Panel	Last Panel	Increment	Direction	Start Dim.
#110 1	W1307226CKEW	W030626CKEW	1'-0"	Right to Left	From Peak 15'-0"
#111 4	W060626CKEW	W030626CKEW	1'-0"	Right to Left	From Peak 3'-0"
#112 1	W1807226CKEW	W1307226CKEW	1'-0"	Right to Left	From Peak 0'-0"
#113 1	W1307226CKEW	W1807226CKEW	1'-0"	Left to Right	From Peak 15'-0"
#114 4	W060626CKEW	W030626CKEW	1'-0"	Left to Right	From Peak 3'-0"
#115 1	W1807226CKEW	W1307226CKEW	1'-0"	Left to Right	From Peak 0'-0"

Insulation Schedule (Install in same direction as Covering)	Start Run	Last Run
BLK1 1	IB0150072060PS	IB0060072060PS
BLK2 1	IB0180072060PS	IB0080072060PS
BLK3 2	IB0200048060PS	IB0080072060PS
BLK4 1	IB0150072060PS	IB0060072060PS
BLK5 1	IB0080072060PS	IB0060072060PS
BLK6 2	IB0080072060PS	IB0060072060PS
BLK7 1	IB0200048060PS	IB0080072060PS

Trim Schedule	Parts	Color	Details
T1	CP	Match Wall Color	WC20A1
T2 13'-0"	RCL10, RFR10, RKA08, RKF	Egyptian White	RC30E1, RS10A1, WC10A2
T3 18'-11 11/16"	DP	Egyptian White	WC24A1
T4 3'-0"	DP, JT	Egyptian White	WC24A1
T5 11'-0"	DP, HTS	Egyptian White	WC24A2
T6 14'-0"	BAL, HTS	Egyptian White	WC01A3, WC04A1
T7 2'-0"	BAL, BT10	Egyptian White	WC01A3, WC04A1
T8 4'-0"	BAL, BT10	Egyptian White	WC01A3, WC04A1
T9 1	PPC	Egyptian White	RC38C4
T10 1		Egyptian White	

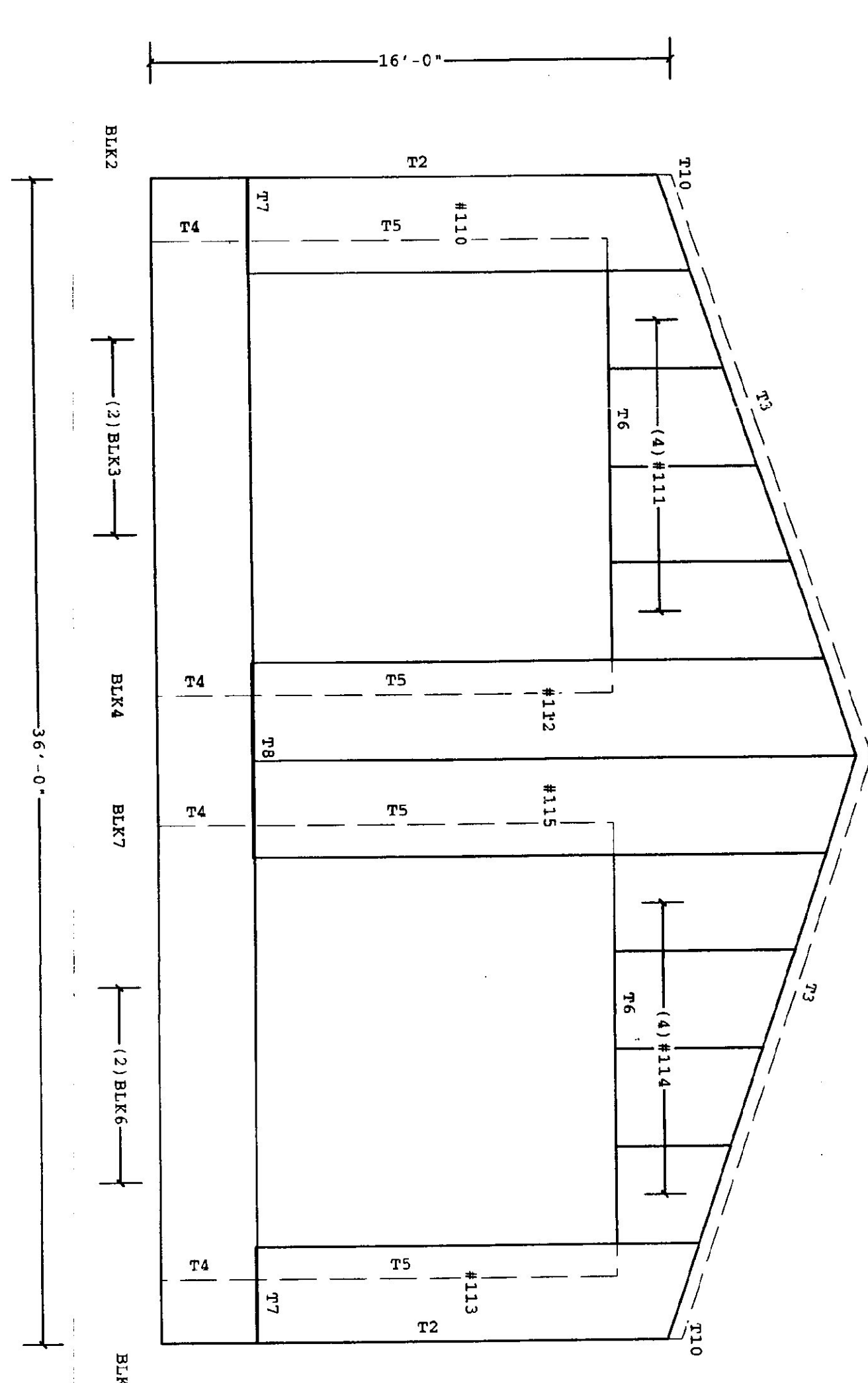

COVERING ELEVATION AT 1

FOR CONSTRUCTION

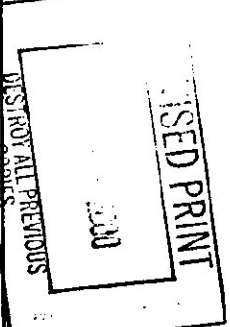

<p>1. WALL SHEETS ARE AN INTERNAL PART OF THE STRUCTURAL SYSTEM. SEE THE DETAILS FOR SHEETING AND TAIL FASTENER SPECIFICATIONS.</p> <p>2. PRE-DRILLING 1/8" DIAMETER HOLES FOR WALL STRUCTURAL FASTENERS MAY BE REQUIRED AT 11 GOR GIRS, HEBBE GIRTS, GIRT LAP LOCATIONS, AND/OR SECONDARY STRUCTURAL BEAMS</p>	<p>THE VP BUILDING'S SEAL APPLIES ONLY TO THE MORE PRODUCTIVE REQUIREMENTS SPECIFIED BY VP. NOT APPLICABLE TO THE PERFORMANCE OR COMPLIANCE PROVIDED BY VP EXCEPT TO THE EXTENT SPECIFIED BY VP.</p>	<p>VP REF.: SHANE HARRIS & SISTERSON, WALL # 1</p>	<p>FOR CONSTRUCTION</p>	<p>COVERING ELEVATION AT 1</p>	<p>DATE: 10/22/00</p>
<p>VP BUILDINGS, INC. 3109 PLAYERS CLUB CIRCLE MEMPHIS TN 38125</p>	<p>10/24/2000</p>	<p>8:05:46</p>	<p>PROJECT: MEMPHIS INTERNATIONAL AIRPORT</p>	<p>DATE: 10/22/00</p>	<p>TIME: 12:00:00</p>