

Prime Member Schedule	Thick.	Webthk	Depth	Depth	Approx. Lgth	A325 Bolt Connection & Plate Schedule	Tension	Washer
1 CKX001 5"	.1875	.1345	8"	8 1/2"	11'-6 5/8"	Id Qty Bolt Dia. Length Thick. Out In Bolt		
2-4 HX000 5"	.1050	20.1050	8 1/2"	8 1/2"	A 4 1/2" 1 1/2" 3/8"			
5-7 HX000 5"	.1050	20.1050	8 1/2"	8 1/2"	B 6 3/4" 2" 1/2" 3/8"			
8 CKX002 5"	.1345	.1345	8"	8"	C 4 1/2" 1 1/2" 3/8"			
9 HX001 6"	.1875	.1345	8"	8"	Denoted with hexagon			
Denoted with circle					17'-6 1/16"			

Frame Clearances	Horiz. Clearance	Vert. Clearance
between members 1 and 8:	34'-4 3/4"	14'-9 5/16"
between members 1 and 9:	14'-9 5/16"	14'-9 5/16"
between members 8 and 9:	20'-6 1/16"	20'-6 1/16"
between members 9 and 10:	0'-0"	0'-0"

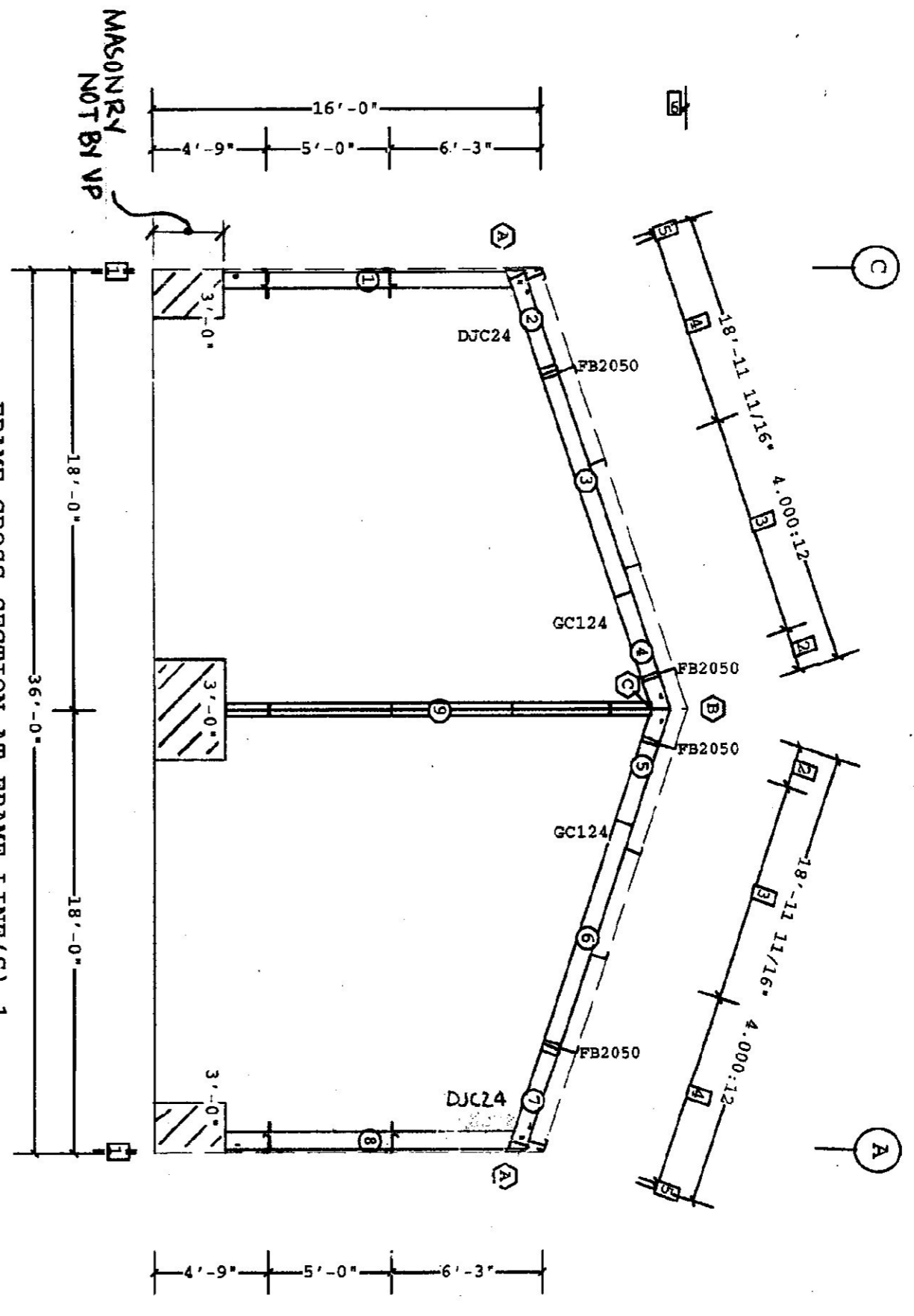

The design of the masonry wall, including the mechanism for resistance to the lateral loads, is NOT by VP Buildings.

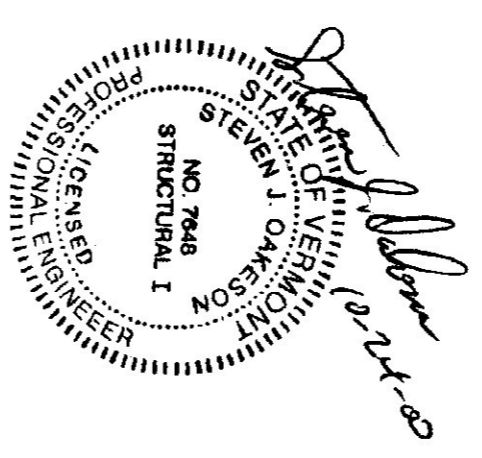

1. USE 1/2 DIA. AIR BOLTS FOR PERIM TO FRAME, GIRT TO FRAME. AND GIRT TO CLIP CONNECTIONS UNLESS NOTED OTHERWISE. SEE JOB DETAILS FOR MFR. DRAWINGS.	THE VP BUILDINGS SHALL NOT BE RESPONSIBLE FOR THE DESIGN OF ANY OTHER STRUCTURE OR SYSTEM TO ANY DESIGN OR SPECIFICATION UNLESS SPECIFICALLY IDENTIFIED BY VP.	VP BUILDINGS, INC. 1300 PLYMOUTH CLUB CIRCLE MEMPHIS TN 38125
VP REF. SHEET NAME = STRUCTURE ALONG WALL & FRAME 1	FOR INTERNAL USE ONLY	DATE: 10/12/2008
FRAME CROSS SECTION AT FRAME LINE(S) 1	FRAME CROSS SECTION AT FRAME LINE(S) 1	DATE: 10/12/2008
VP BUILDINGS	VP BUILDINGS	DATE: 10/12/2008

Dimension Key	Member	Size
[1]	1	5/8"
[2]	1	-8 13/16"
[3]	2	4 x 6"
[4]	2	8 3 x 11 7/8"
[5]	3	1 1/16"
[6]	22	-0"