

**A. EDGE DETAIL**

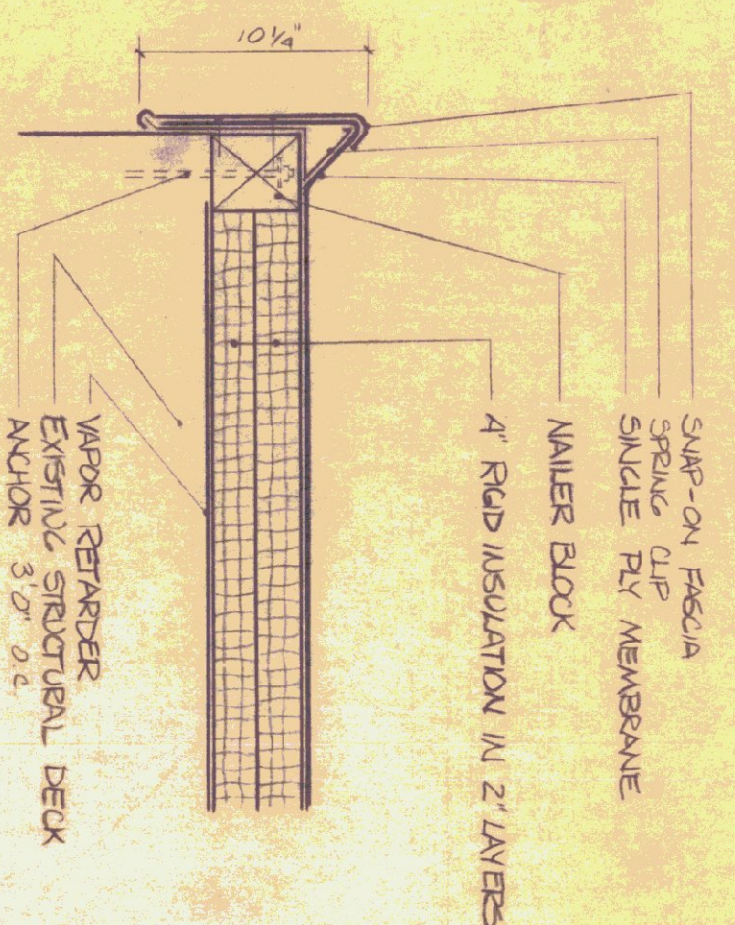

**B. CANOPY DETAIL**

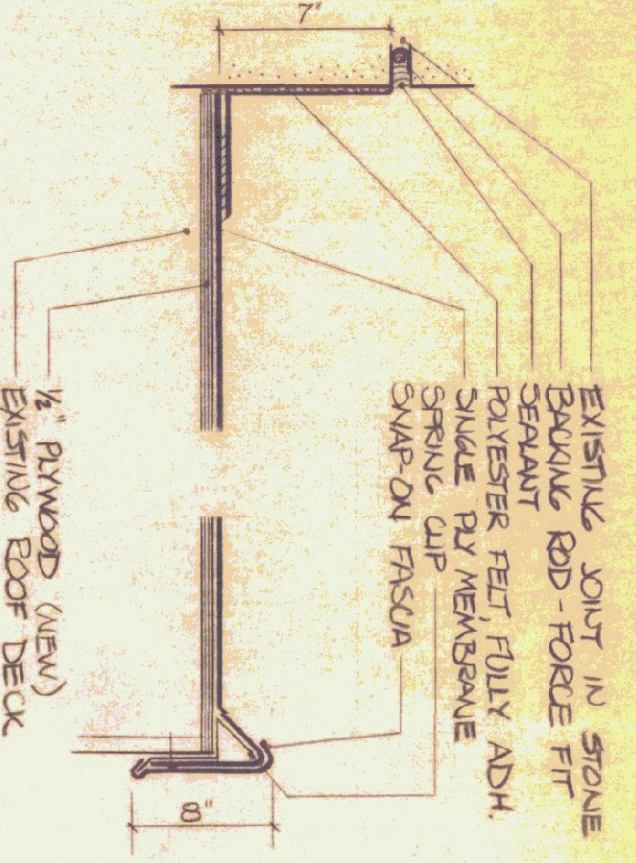

**C. REMOVABLE CURB DETAIL**

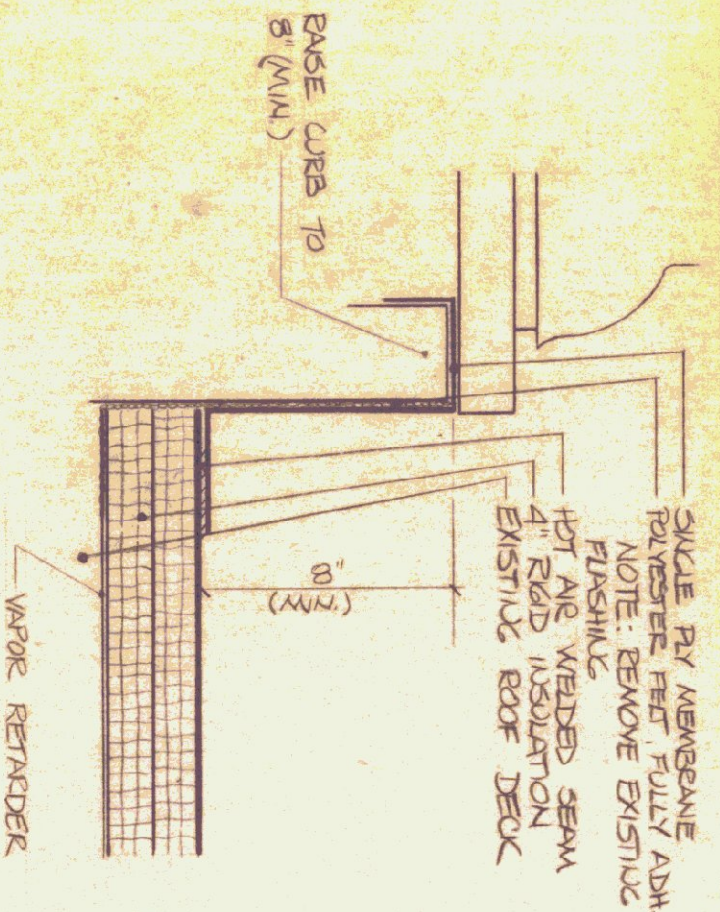

**D. VENT STACK DETAIL**

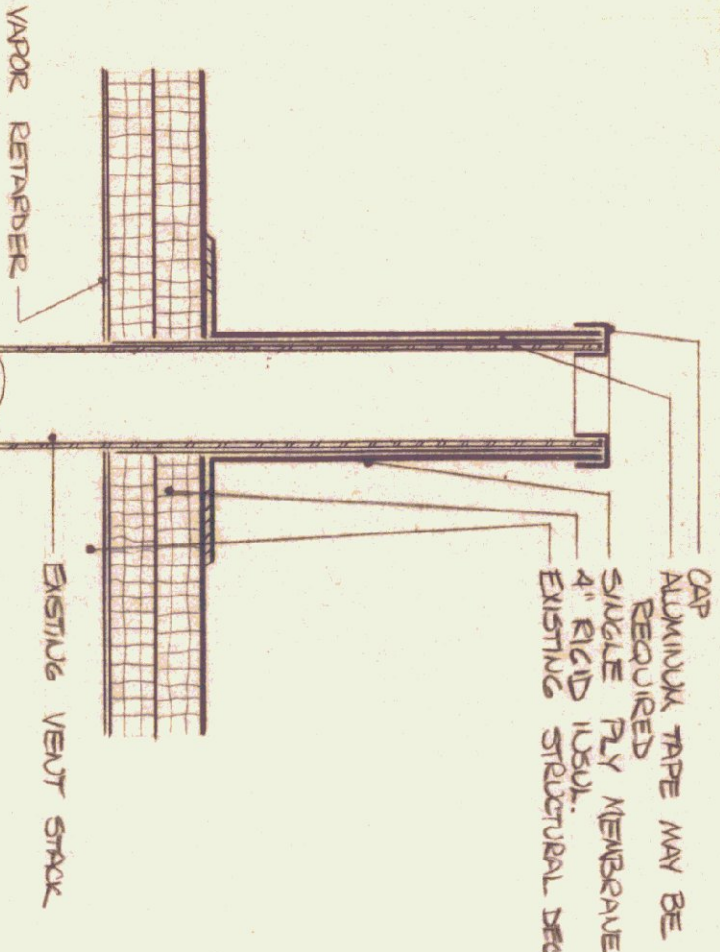

**E. CHIMNEY FLASHING DETAIL**

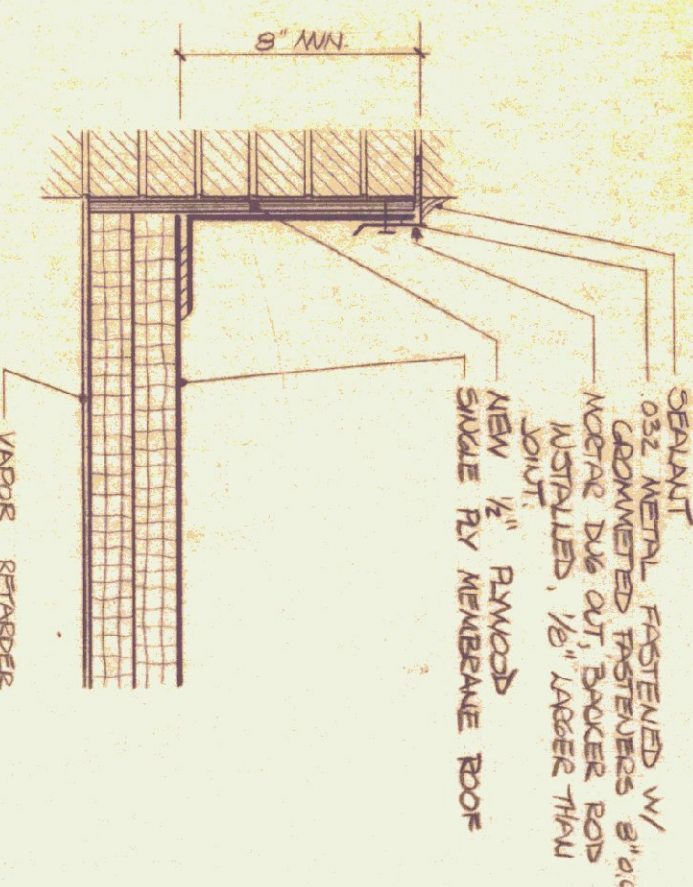

**F. DRAIN DETAIL**

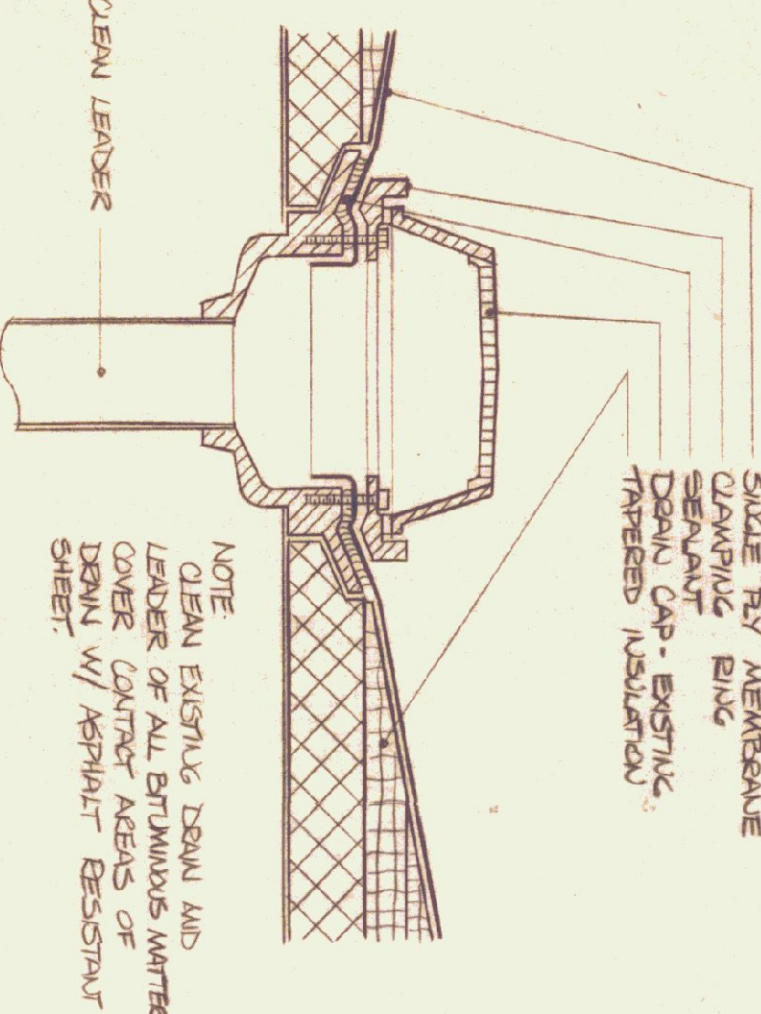

**G. CANOPY SCUPPER DETAIL**

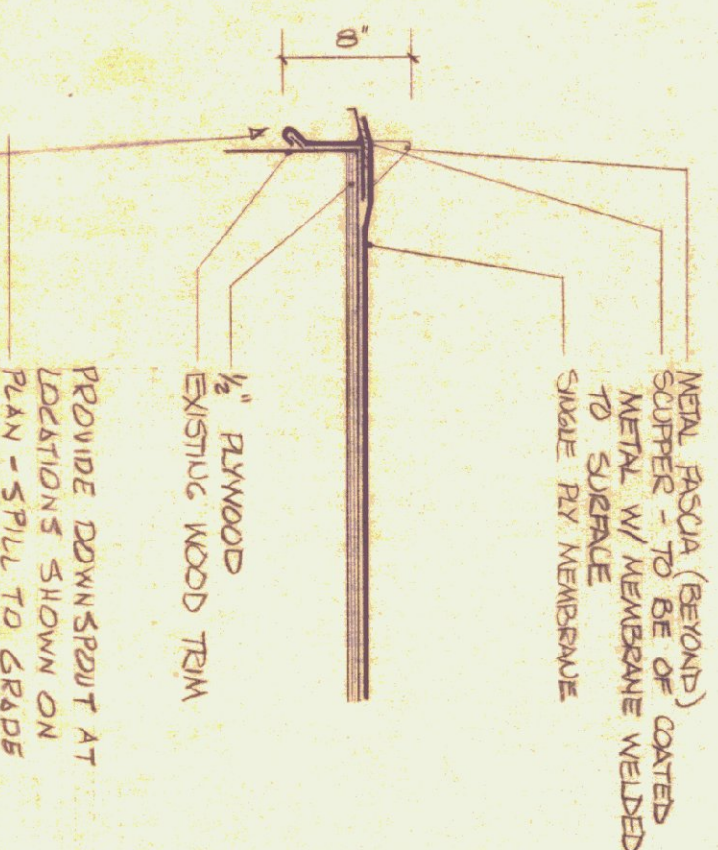

**H. CONDUIT BOX DETAIL**

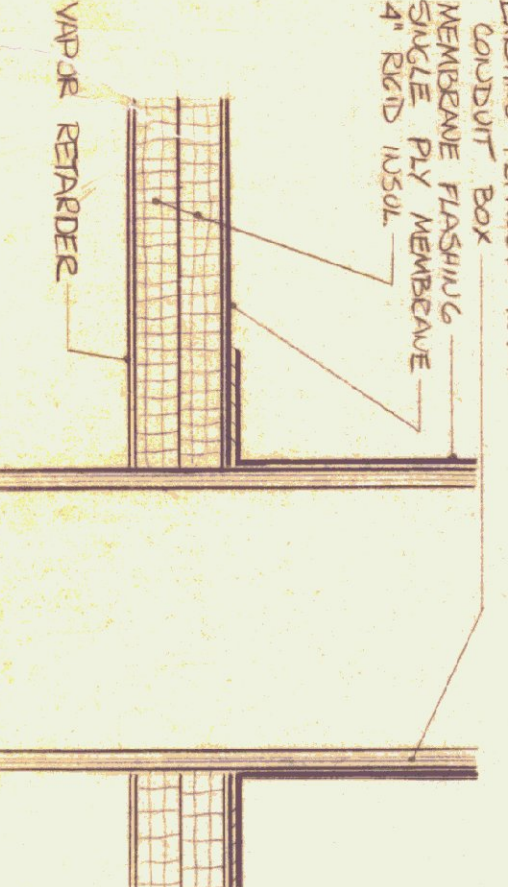

**I. EQUIPMENT PLATFORM DETAIL**

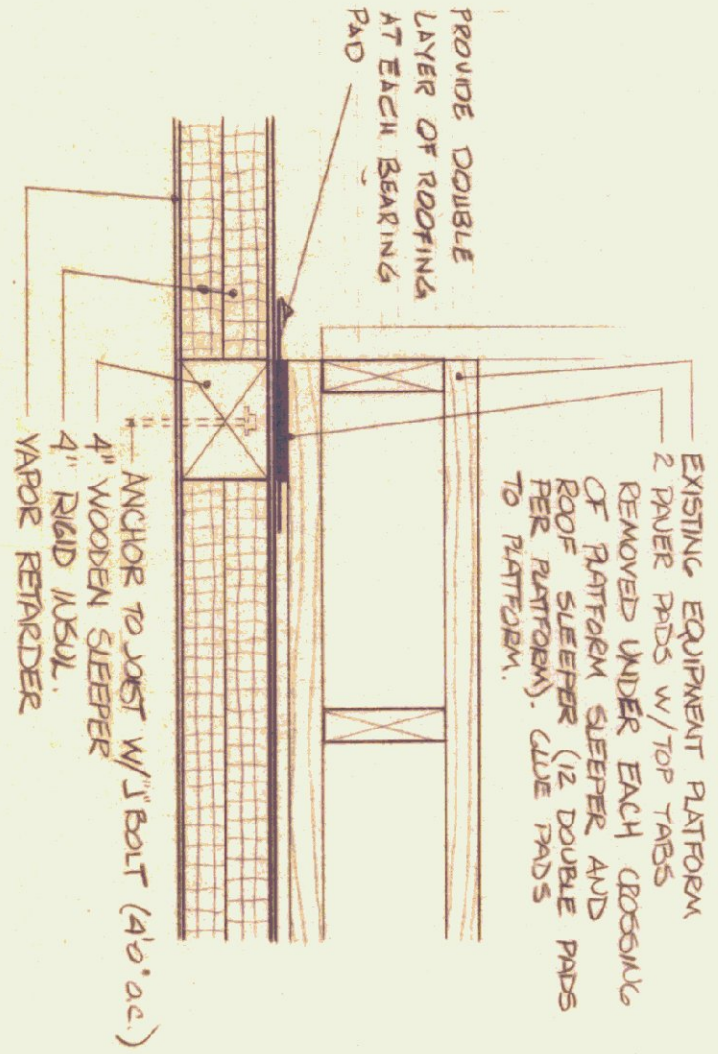

**J. ROOF PENETRATION DETAIL**

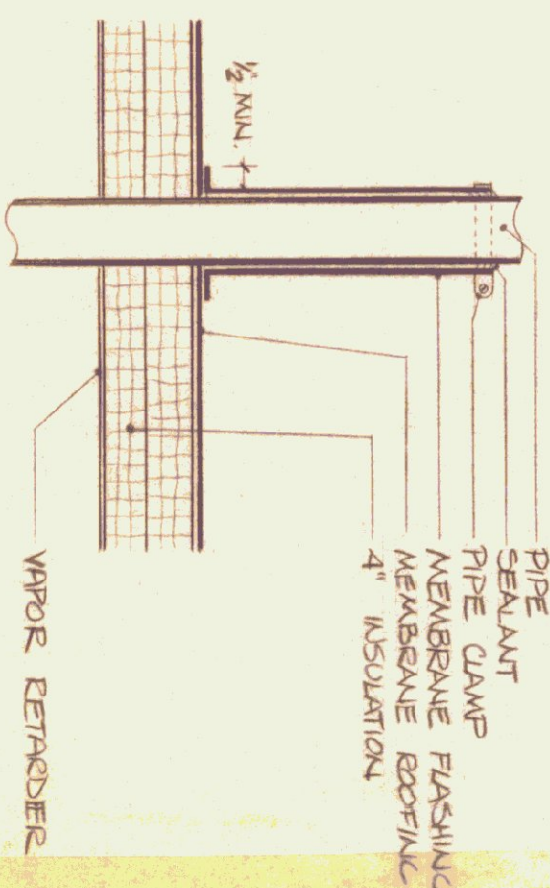

NOTE:  
ALL PLYWOOD TO BE EXTERIOR GRADE ALL WOOD VALUES STEPPERS & BLOCKING TO BE PRESSURE TREATED

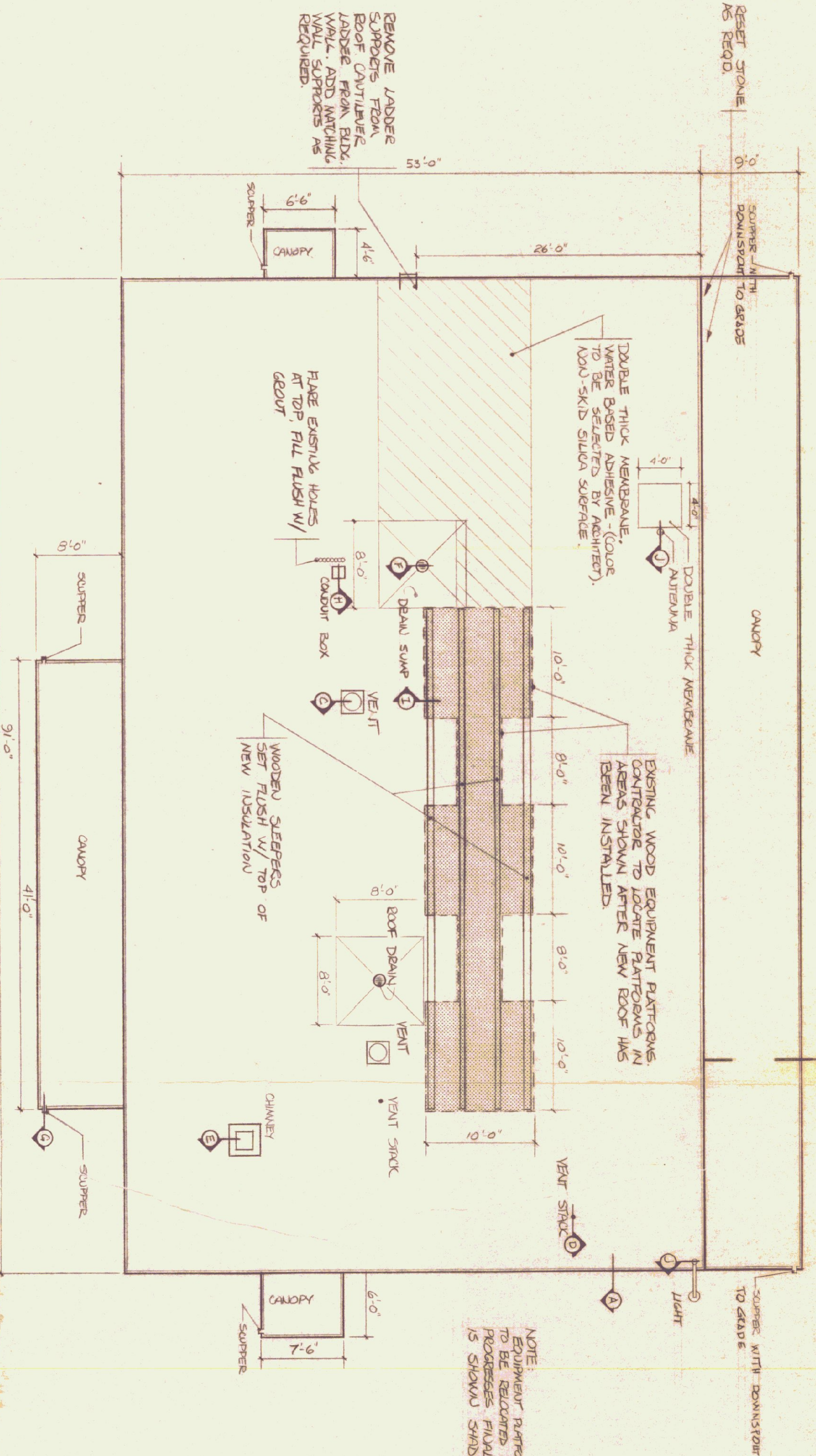

ROOF PLAN  
SCALE 1/2" = 1'-0"

- GENERAL NOTES:
1. CHIMNEY FLASHING SHALL BE AS SHOWN. ALL DIMENSIONS TO BE FIELD CHECKED BEFORE CONSTRUCTION BEGINS.
  2. REMOVE EXISTING BUILDUP OF ROOF INSULATION, DUCK BOARDS, ADVANCED GYPSUM AND EQUIPMENT, AND METAL FLASHING AND FASCUA.
  3. INSTALL NEW INSULATION, ROOFING, FLASHING AND FASCUA.
  4. CLEAN THE AND PAINT OFF ALL EXISTING SURFACES OF BUILDING.
  5. RESET AND RECALL STONE WHERE NEEDED.
  6. SQUARE, REPAIR AND PAINT EXISTING VERTICAL WOOD FLASH AT ALL LOW CANOPY ROOFS.

NOTE:  
EQUIPMENT PLATFORMS ARE TO BE RECORDED AS EXISTING. PROGRESS PIVOT DESTROYED IS SHOWN SHADDED.

State of Vermont  
DIVISION OF STATE BUILDINGS  
MONTPELIER, VERMONT  
IRVING A. BATES, DIRECTOR

**KNAPP AIRPORT**  
BERLIN, VERMONT

**TERMINAL BUILDING**

STAMP  
**JOHN D. HAINES**  
ARCHITECT  
MAIN STREET  
MANCHESTER, VERMONT 05254

TITLE  
**Roof Replacement**

SCALE 1/2" = 1'-0"  
DATE 9 AUGUST 1982  
DRAWN BY WCB  
SHEET