

PROJECT NAME AND LOCATION:

**NEW SNOW REMOVAL
EQUIPMENT BUILDING**
VERMONT AGENCY OF TRANSPORTATION
CLARENDON, VERMONT

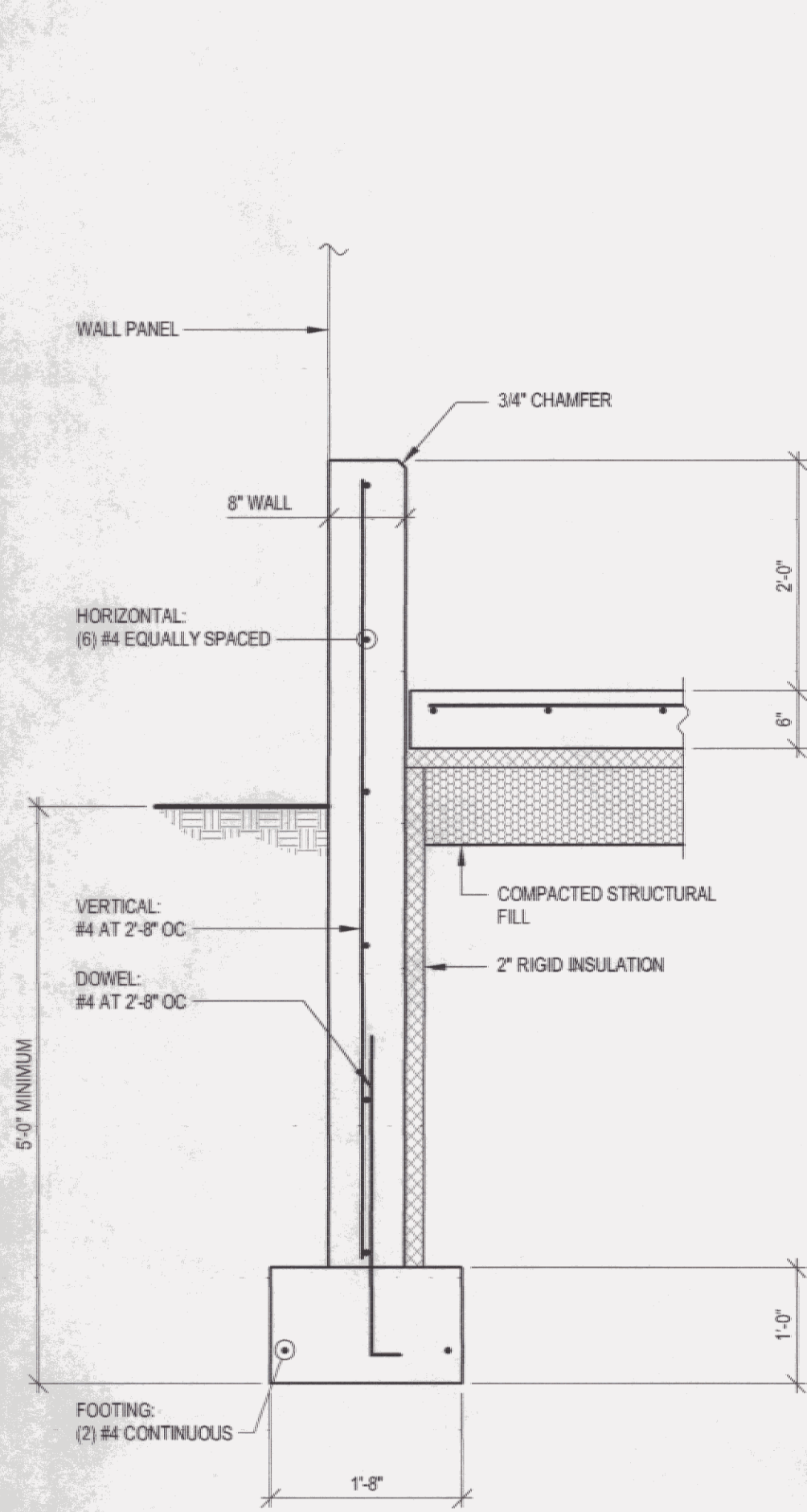

1 SECTION: FOUNDATION WALL
S2 3/4" = 1'-0"

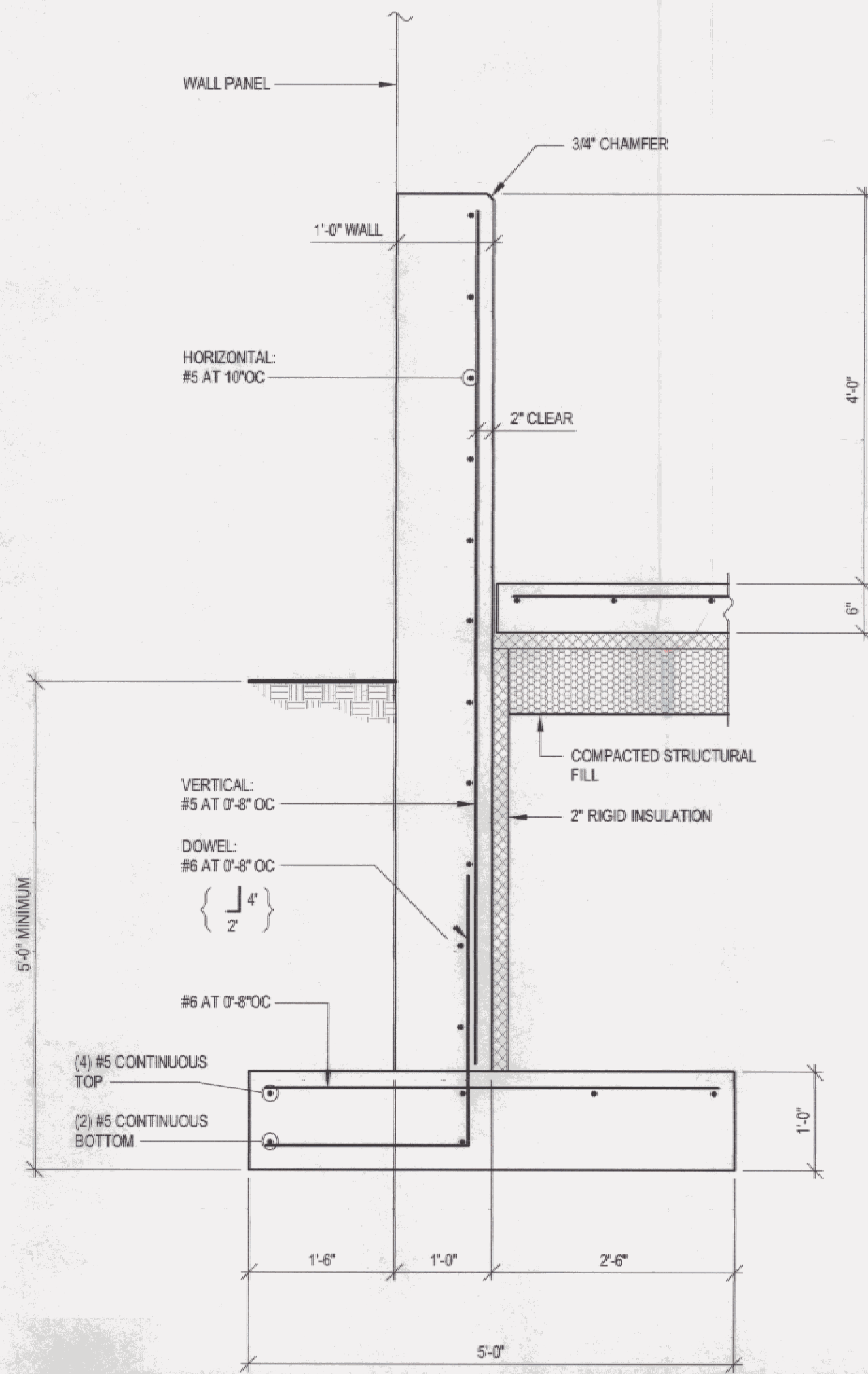

2 SECTION: FOUNDATION WALL
S2 3/4" = 1'-0"

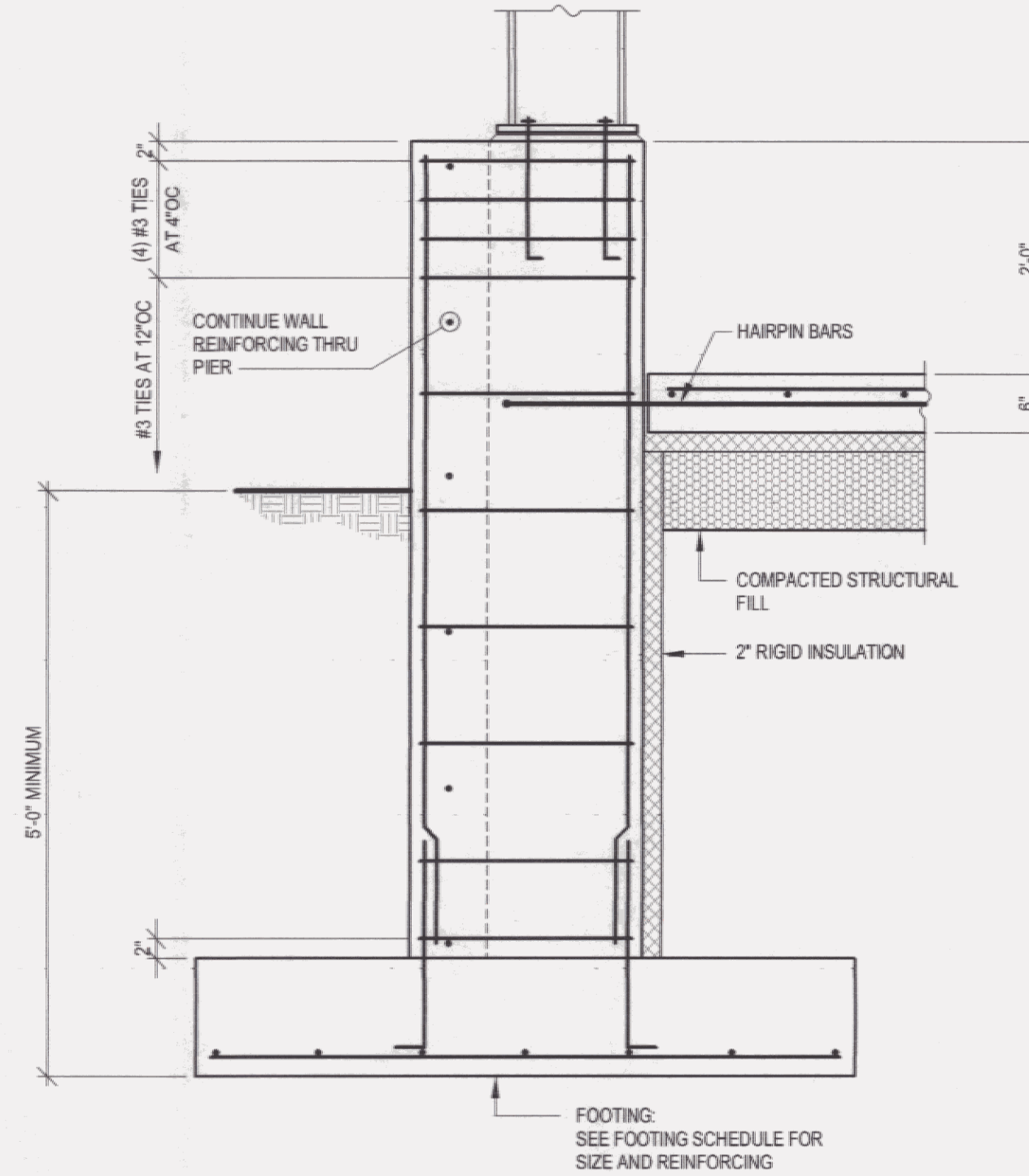

3 SECTION: PIER
S2 3/4" = 1'-0"

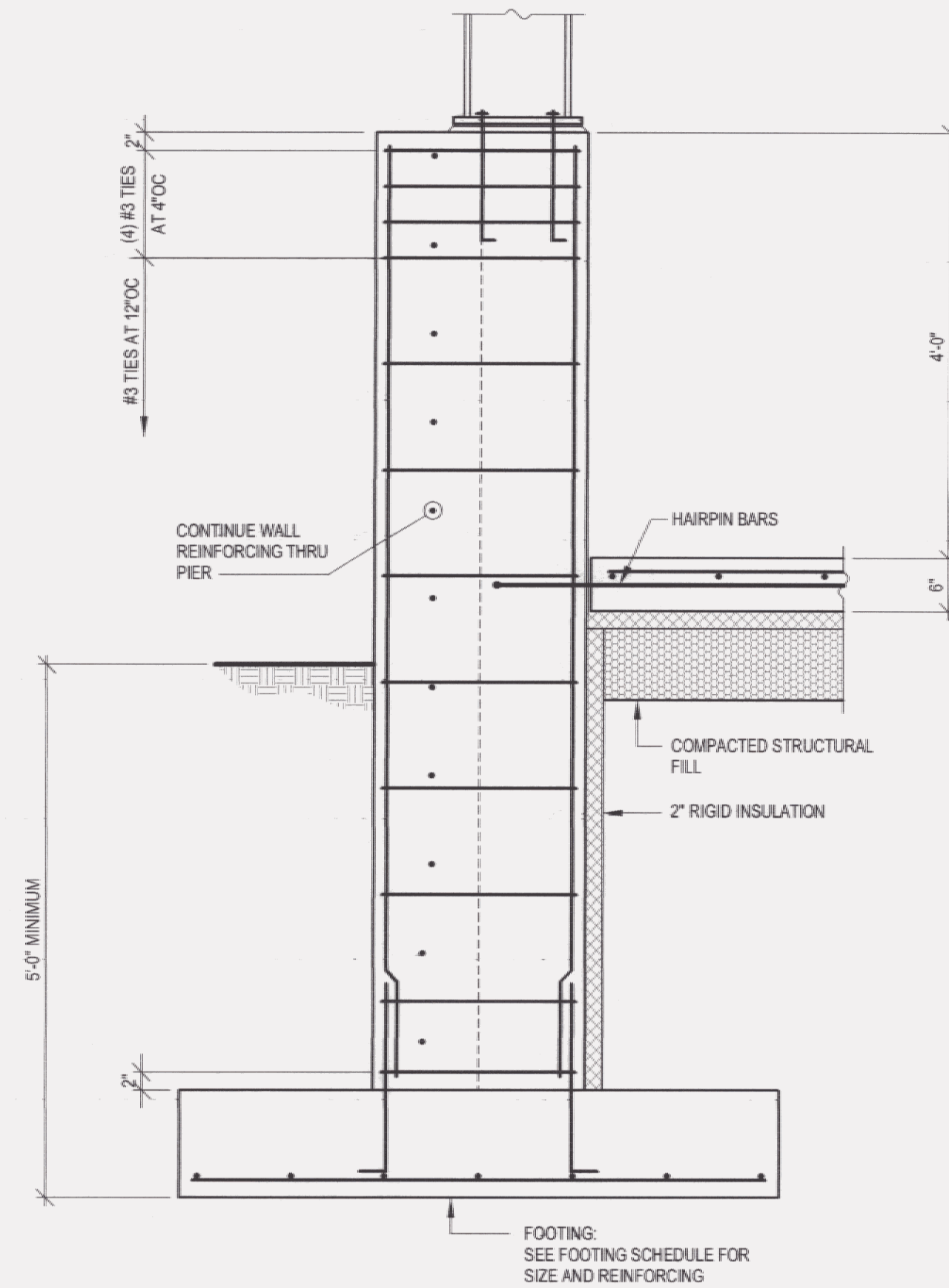

4 SECTION: PIER
S2 3/4" = 1'-0"

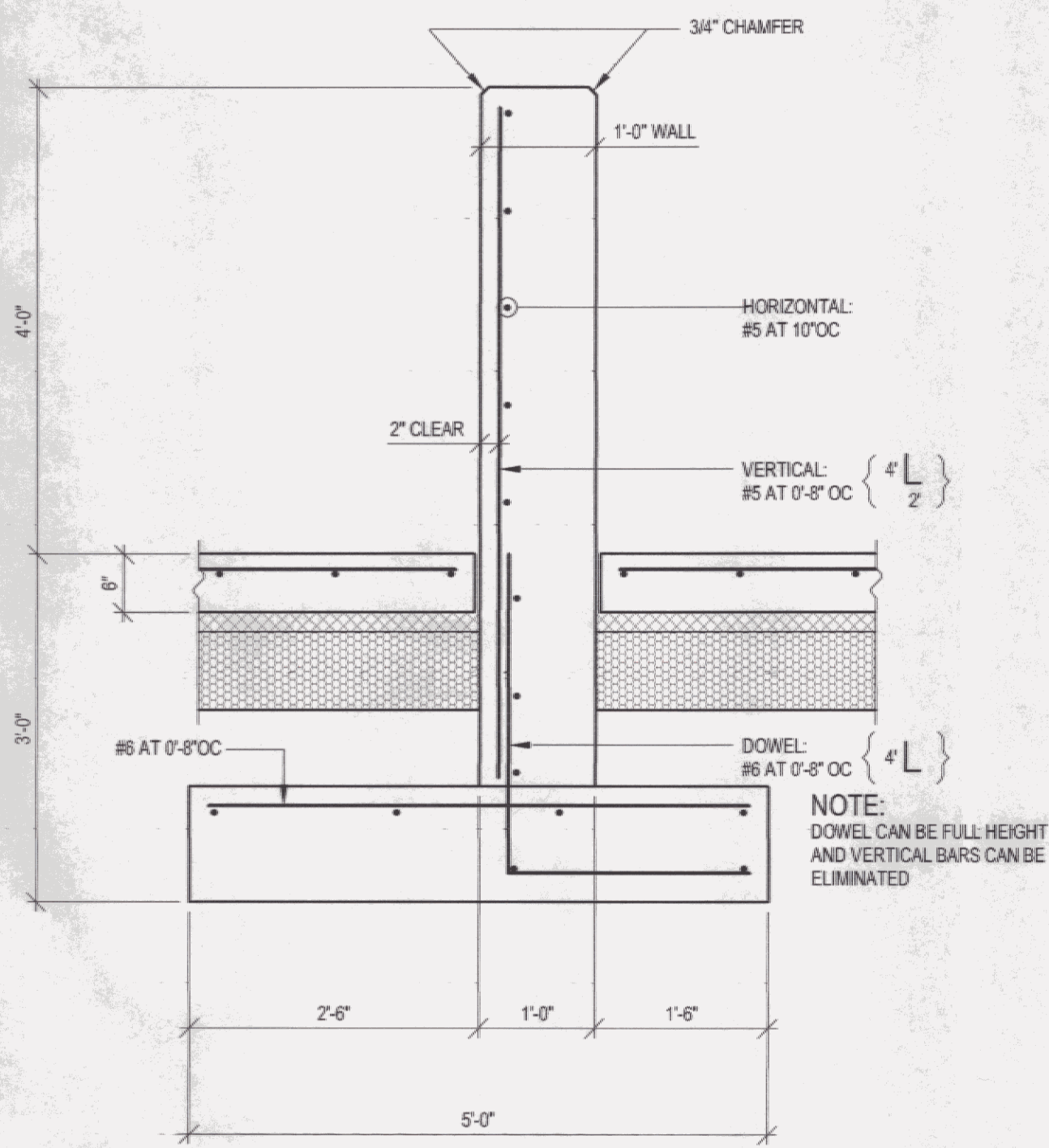

5 SECTION: FOUNDATION WALL
S2 3/4" = 1'-0"

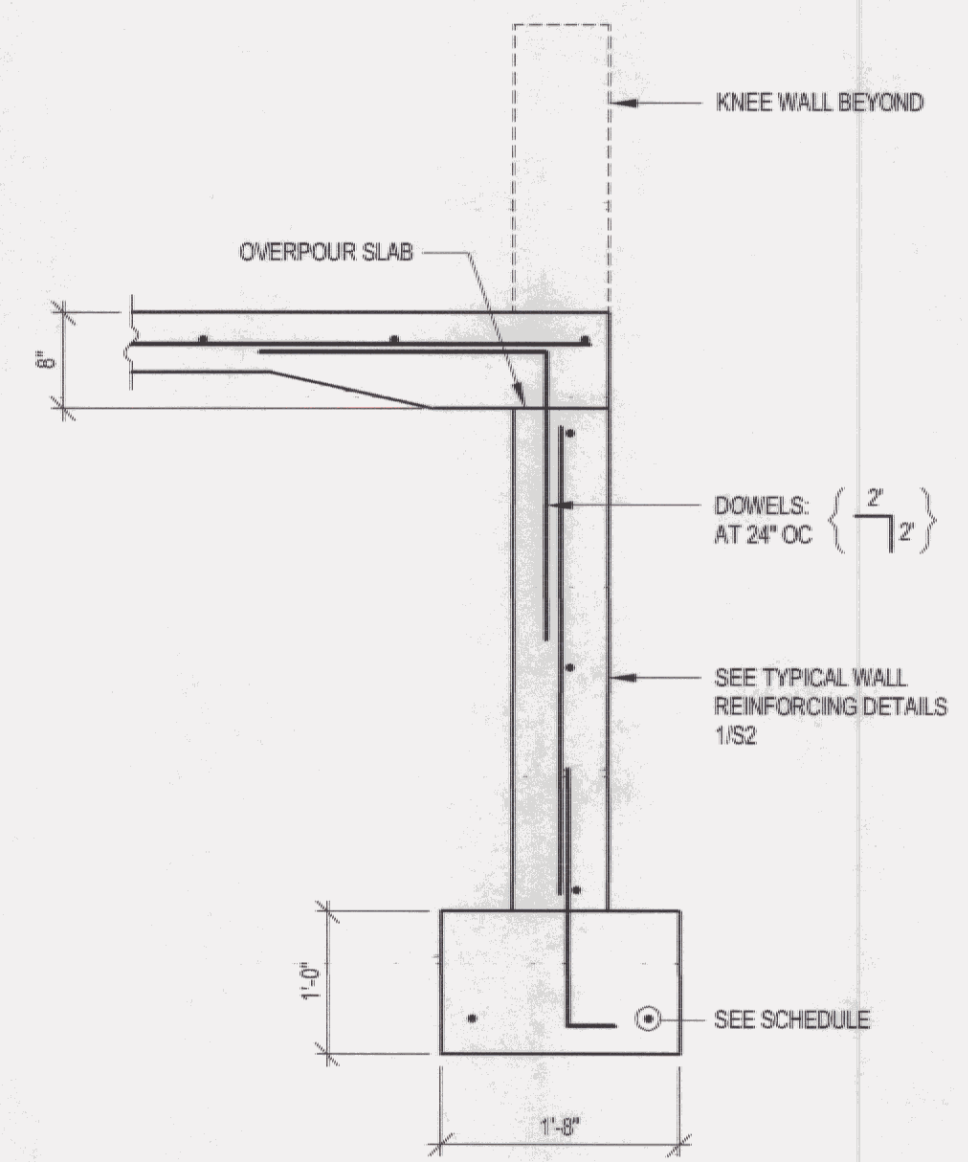

6 SECTION: GARAGE DOOR
S2 3/4" = 1'-0"

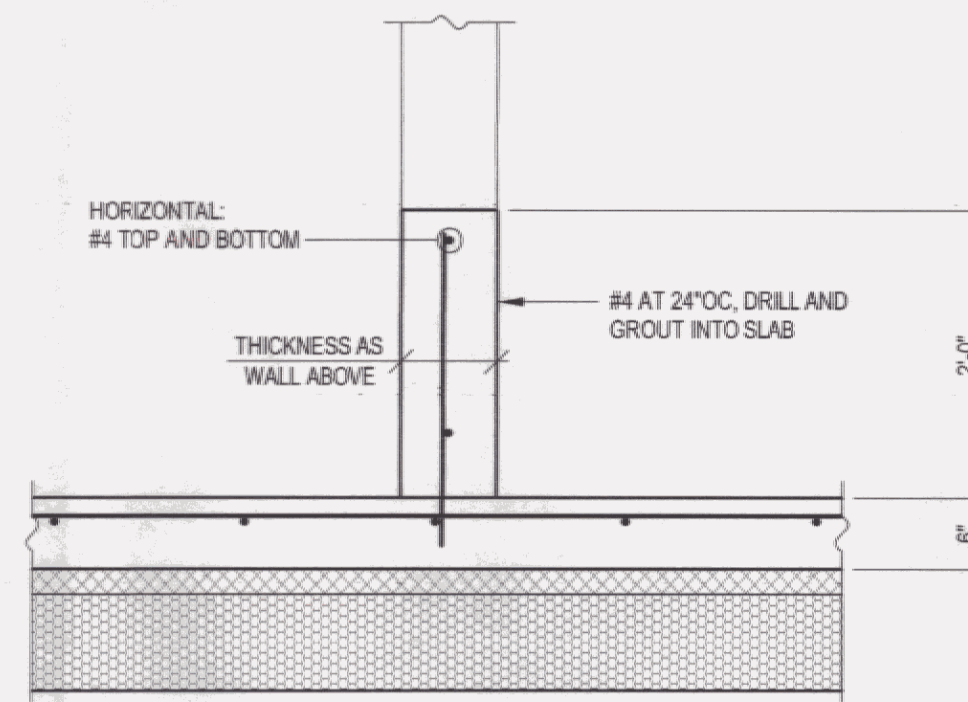

7 SECTION: CONCRETE KNEE WALL
S2 3/4" = 1'-0"

SEE S1 FOR ACTUAL VERTICAL DIMENSIONS

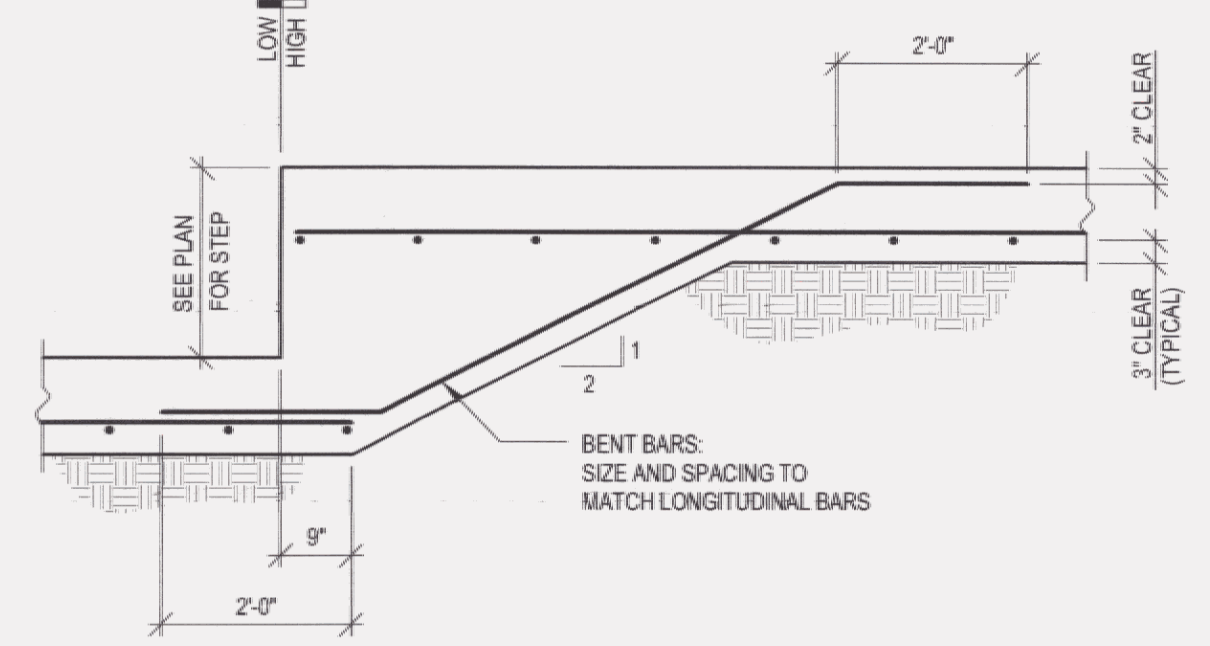

8 SECTION: FOOTING STEP
S2 1/2" = 1'-0"

REVISIONS		
NO.	DESCRIPTION	DATE

UNAUTHORIZED ALTERATION OF THIS DOCUMENT IS PROHIBITED BY NEW YORK STATE EDUCATION DEPARTMENT LAW ARTICLE 145.
DATE: 06/29/2006
DRAWN BY: MDC
CHECKED BY: SJS

SHEET TITLE:
FOUNDATION DETAILS
SHEET NUMBER:
S2

RECEIVED
JUN 30 2006
THE QUINN COMPANY