

**GBA**

**GOSSENS BACHMAN ARCHITECTS**

85 Granite Shed Lane  
Montpelier, Vermont 05602  
P 802.229.1664 F 802.229.4822

**Pearson & Associates**  
MECHANICAL & ELECTRICAL ENGINEERS  
P.O. BOX 610 STONE, VERMONT 05672  
TEL: (802) 253-9607 FAX: (802) 253-9220  
EMAIL: pearson@stonevt.net

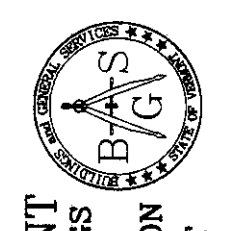

STATE OF VERMONT  
DEPARTMENT OF BUILDINGS  
AND GENERAL SERVICES  
AGENCY OF ADMINISTRATION  
MONTPELIER, VERMONT

**Rutland Airport**

Old Terminal

Rutland, Vermont

Revisions:  
1/11/05 OWNER CHANGES

Job Number: 0302-105

File Name:

Scale: As Noted

Date: March 2005

**FLOOR PLAN  
PLUMBING**

**P1**

© Gossens Bachman, Inc.

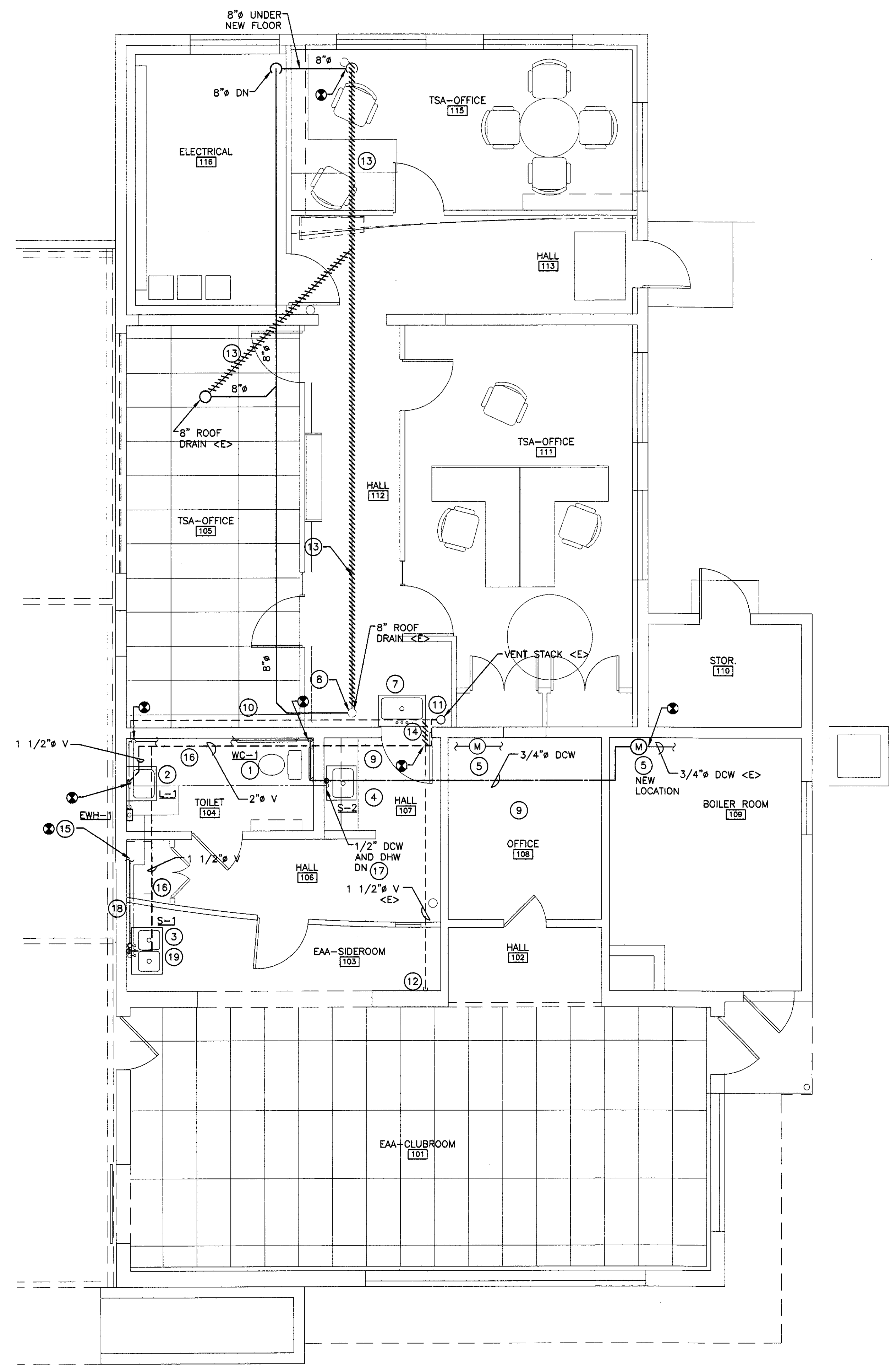

- KEYED NOTES:**
- 1 REMOVE EXISTING WATER CLOSET AND REPLACE WITH NEW HANDICAP WATER CLOSET. RELOCATE ASSOCIATED SANITARY, VENT, AND DCW SO THAT WATER CLOSET IS INSTALLED TO MEET ADA REQUIREMENTS.
  - 2 INSTALL NEW WALL MOUNTED LAV AND ASSOCIATED PIPING.
  - 3 RELOCATE EXISTING UTILITY SINK FROM EXISTING TOILET ROOM TO NEW LOCATION. TIE SANITARY PIPING INTO EXISTING SANITARY IN TOILET ROOM. COORDINATE LOCATION WITH ARCHITECT.
  - 4 INSTALL NEW SINK AND ASSOCIATED DHW, DCW, SANITARY AND VENT PIPING.
  - 5 RELOCATE EXISTING WATER METER AND ASSOCIATED PIPING
  - 6 DELETED
  - 7 REMOVE EXISTING SINK AND ASSOCIATED SANITARY, VENT, DCW, AND DHW PIPING. CAP SANITARY AT FLOOR.
  - 8 REMOVE BROKEN ROOF DRAIN PIPING (C) TO FLOOR LEVEL AND CAP
  - 9 REMOVE DCW AND DHW PIPING FROM THIS AREA. REFEEED TOILET ROOM FROM NEW PIPING ABOVE CEILING.
  - 10 REMOVE VENT PIPING
  - 11 REMOVE VENT CONNECTIONS AT VENT STACK. REPIPE TO HAVE ONE VENT CONNECTION AS HIGH AS POSSIBLE.
  - 12 EXISTING DRAIN AND VENT NO LONGER USED. CAP SANITARY WYE. REPIPE VENT AS SHOWN ON
  - 13 REMOVE EXISTING 8" PVC ROOF DRAIN. REPIPE ROOF DRAINS AS SHOWN ON PLANS
  - 14 REMOVE VENT PIPING BACK AND TIE INTO NEW 2" VENT
  - 15 CONNECT TO EXISTING DOMESTIC HOT AND COLD WATER, AND SANITARY IN TOILET ROOM AT NEW LAVATORY. PROVIDE 1/2" ISOLATION VALVES ON DCW AND DHW AT TAKE OFF FROM LOCATION IN TOILET ROOM (VALVES ARE FOR COLD WEATHER SHUTDOWN).
  - 16 INSTALL NEW VENT PIPE AS TIGHT TO WALL AS POSSIBLE
  - 17 PIPING TO BE INSTALLED EXPOSED ON EXISTING BLOCK WALL
  - 18 INSTALL SANITARY, DCW, AND DHW LOW ALONG WALL.
  - 19 PROVIDE DRAIN VALVES ON LOW POINT OF DHW AND DCW FEEDS FOR RELOCATED SINK. VALVES ARE FOR COLD WEATHER DRAINING. SLOPE PIPING TO VALVES.

- GENERAL NOTES:**
- A. FIELD VERIFY ALL DIMENSIONS BEFORE COMMENCEMENT OF WORK. NOTIFY ENGINEER OF ANY ERRORS.
  - B. WHERE NEW PIPING IS INSTALLED IN AREAS WITH NO CEILING, PIPING IS TO BE INSTALLED IN JOIST SPACE.
  - C. GROUP DCW AND DHW PIPING WITH HWS AND HWR PIPING IN THE STORAGE ROOM, HALL (107) AND STORAGE ROOM

**PLUMBING LEGEND**

- DOMESTIC COLD WATER
- - - DOMESTIC HOT WATER
- - - SANITARY VENT
- RDL — ROOF DRAIN LEADER
- LPG — LP GAS
- PIPE CONTINUED
- DIRECTION OF FLOW
- PITCH DOWN
- PITCH UP
- PIPE DOWN
- PIPE BRANCH OFF TOP OF MAIN
- PIPE BRANCH OFF BOTTOM OF MAIN
- GAS COCK
- HEAVY LINE WEIGHT SHOWS NEW WORK
- LIGHT LINE WEIGHT SHOWS EXISTING
- CONNECT NEW TO EXISTING
- #### EXISTING TO BE REMOVED

(E) EXISTING  
(N) NEW  
AFF ABOVE FINISHED FLOOR  
AFG ABOVE FINISHED GRADE  
GC GENERAL CONTRACTOR  
MC MECHANICAL CONTRACTOR  
EC ELECTRICAL CONTRACTOR  
ARCH ARCHITECT OR ARCHITECTURAL CONTRACT DOCUMENTS  
NO NORMALLY OPEN  
NC NORMALLY CLOSED  
C COMMON  
VTR VENT THROUGH ROOF

PLUMBING FIXTURE SCHEDULE							
TAG	MANUFACTURER & MODEL	TRIM & ACCESSORIES	CONNECTIONS				REMARKS
			CW	HW	WASTE	VENT	
WC-1	TOTO ADA 1.6 GAL/FLUSH MODEL CST 744SLD TOILET INSULATED	SEAT: OLSONITE 46SSTL OPEN FRONT W/COVER TOILET INSULATED	1"	-	3"	2"	
L-1	AMERICAN STANDARD PENLYN WALL-HUNG LAV MODEL 0373.027	WALL HUNG LAV, WHITE FINISH, SYMMONS SYMMETRIX FAUCET MODEL S-20-2-G-0FG	1/2"	1/2"	1 1/2"	1 1/2"	TRUEBRO LAV GUARD MODEL 103
S-1	EXISTING TO BE RELOCATED		1/2"	1/2"	1 1/2"	1 1/2"	
S-2	ELKAY PACEMAKER SINGLE BOWL SINK MODEL PSR-1517, 3 HOLE	SYMMONS SYMMETRIX KITCHEN FAUCET MODEL S-23, HEAVY DUTY TRAP W/CO, ELKAY LK-35 BASKET STRAINER	1/2"	1/2"	1 1/2"	1 1/2"	
EW-1	STIEBEL ELTRON MODEL DHC3-2 ELECTRIC POINT OF USE WATER HEATER, 240/1, 16A, 20A BREAKER REQUIRED		-	-	1/2"	1/2"	LOCATE NEAR L-1 IN TOILET ROOM

**PLUMBING FLOOR PLAN**  
SCALE: 1/4" = 1'-0"