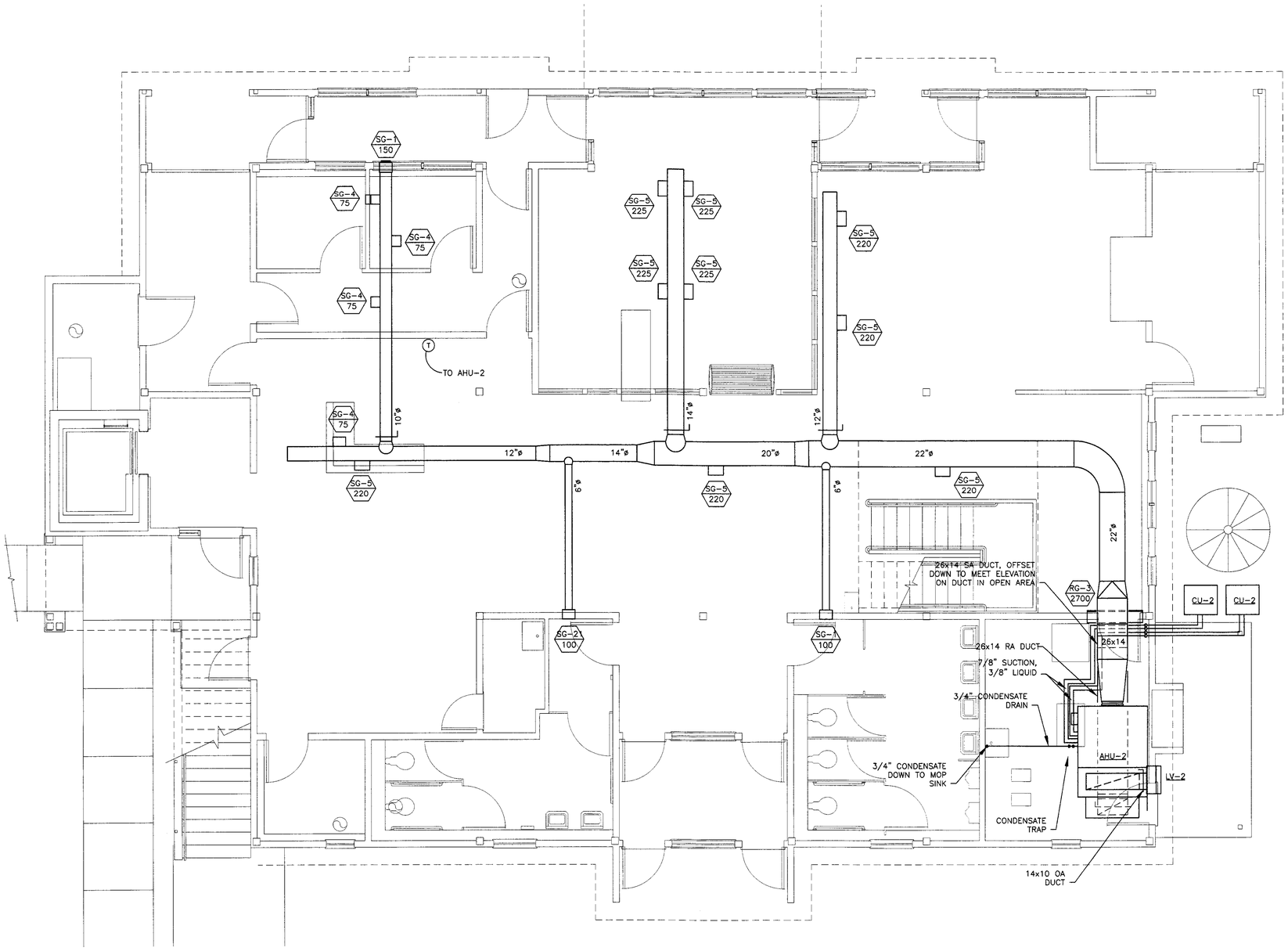

MAIN TERMINAL FIRST FLOOR AIR CONDITIONING

SCALE: 1/4" = 1'-0"

GENERAL NOTES:

A. FIELD VERIFY ALL DIMENSIONS BEFORE COMMENCEMENT OF WORK. NOTIFY ENGINEER OF ANY ERRORS.

B. MC TO SUPPLY ALL MOTOR STARTERS, EC TO PROVIDE ALL DISCONNECT SWITCHES AND TO INSTALL DISCONNECT SWITCH AND STARTERS.

C. ALL EXPOSED DUCT SHALL BE PREPARED FOR PAINTING. PAINTING OF DUCT BY OTHERS.

D. INSTALL AHU-2 9'-0" AFF. COORDINATE EXACT LOCATION ON FIELD.

E. INSTALL EXPOSED DUCT TIGHT TO BOTTOM OF EXPOSED BEAMS.

F. INSTALL CONDENSING UNIT (CU-2) ON CONCRETE PAD. PAD BY OTHERS.

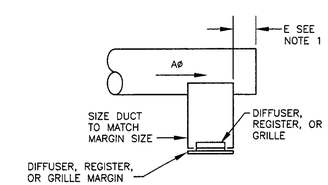

NOTES:
1. CUSHION HEAD FOR SUPPLY ONLY. NOT REQUIRED ON RETURN OR EXHAUST SYSTEMS. E = 1/2C (E = 6" MIN.).
2. BOTTOM TAPS SHOWN, SIDE TAPS SIMILAR.

DIFFUSER/REGISTER/GRILLE TAPS EXPOSED DUCTWORK

NOT TO SCALE

GBA
GOSSENS BACHMAN ARCHITECTS
85 Granite Shed Lane
Montpelier, Vermont 05602
P 802. 229. 1664 F 802. 229. 4822

Pearson & Associates
MECHANICAL & ELECTRICAL ENGINEERS
P.O. BOX 610 STOWE, VERMONT 05672
TEL.:(802) 253-9607 FAX:(802) 253-9290
EMAIL: pearson@stowevt.net

STATE OF VERMONT
DEPARTMENT OF BUILDINGS AND GENERAL SERVICES
AGENCY OF ADMINISTRATION
MONTPELIER, VERMONT

Rutland Airport

Old Terminal

Rutland, Vermont

Revisions:

Job Number:	0302-105
File Name:	
Scale:	As Noted
Date:	March 2005

FLOOR PLAN MECHANICAL

M2

© Gossens Bachman, Inc.