

BEACON NO. 3 NOTES

1) This right-of-way sketch is based on the following plans:

- A) Exhibit 'A' Supplemental Map, Rutland Municipal Airport, Rutland - Vermont, Hazard Beacons - Rights of Way & Pole Lines, Hazard Beacons #1-#3-#8 & #9 by R.E. Beck dated June 1952, sheet 7 of 8, revised June 1953 to an 'As Built Drawing'.
- B) Exterior Corridor Boundary Survey Plan of the Appalachian National Scenic Trail prepared for the U.S. Department of the Interior National Park Service, Segments 213 & 214, Town of Shrewsbury, Rutland County, Vermont by H. Edmund Bergeron Civil Engineers, P.A. dated 25 October 98, sheet 2 of 7.
- C) Lands of William Adams Estate, Lincoln Hill, Shrewsbury, Vermont by Tinker Surveys dated April 4, 1980.

Location Map

See Sheet 4

BEACON NO. 1 NOTES

1) This right-of-way sketch is based on the following plans:

- A) Exhibit 'A' Supplemental Map, Rutland Municipal Airport, Rutland - Vermont, Hazard Beacons - Rights of Way & Pole Lines, Hazard Beacons #1-#3-#8 & #9 by R.E. Beck dated June 1952, sheet 7 of 8, revised June 1953 to an 'As Built Drawing'.
- B) Survey of Lands of Irma Burke Estate, Town Highway No.'s 21 & 22, Town of Shrewsbury, Vermont by Tinker Surveys dated January 1992.

Property Owner	Book/Page
Robert L. Kobella and Kristena T. Kobella	v.38/p.601
State of Vermont Agency of Transportation	v.24/p.634

Property Owner	Book/Page
Anthony B. Adams and Richard B. Adams	v.27/p.82
Anthony B. Adams and Richard B. Adams	v.27/p.84
United States of America	v.32/p.166
State of Vermont Agency of Transportation	v.24/p.632

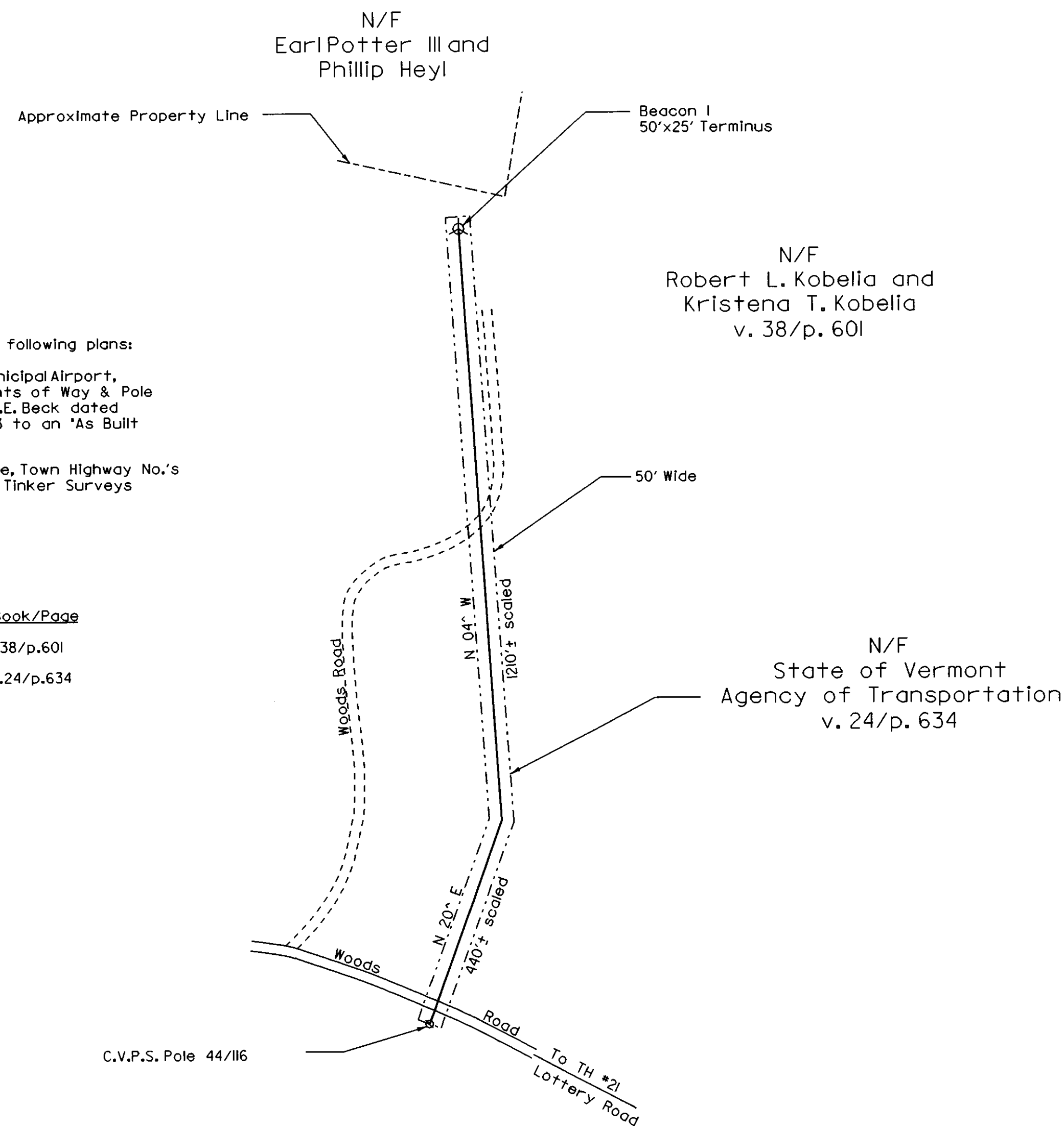

Beacon No. 1
Shrewsbury, Vt.

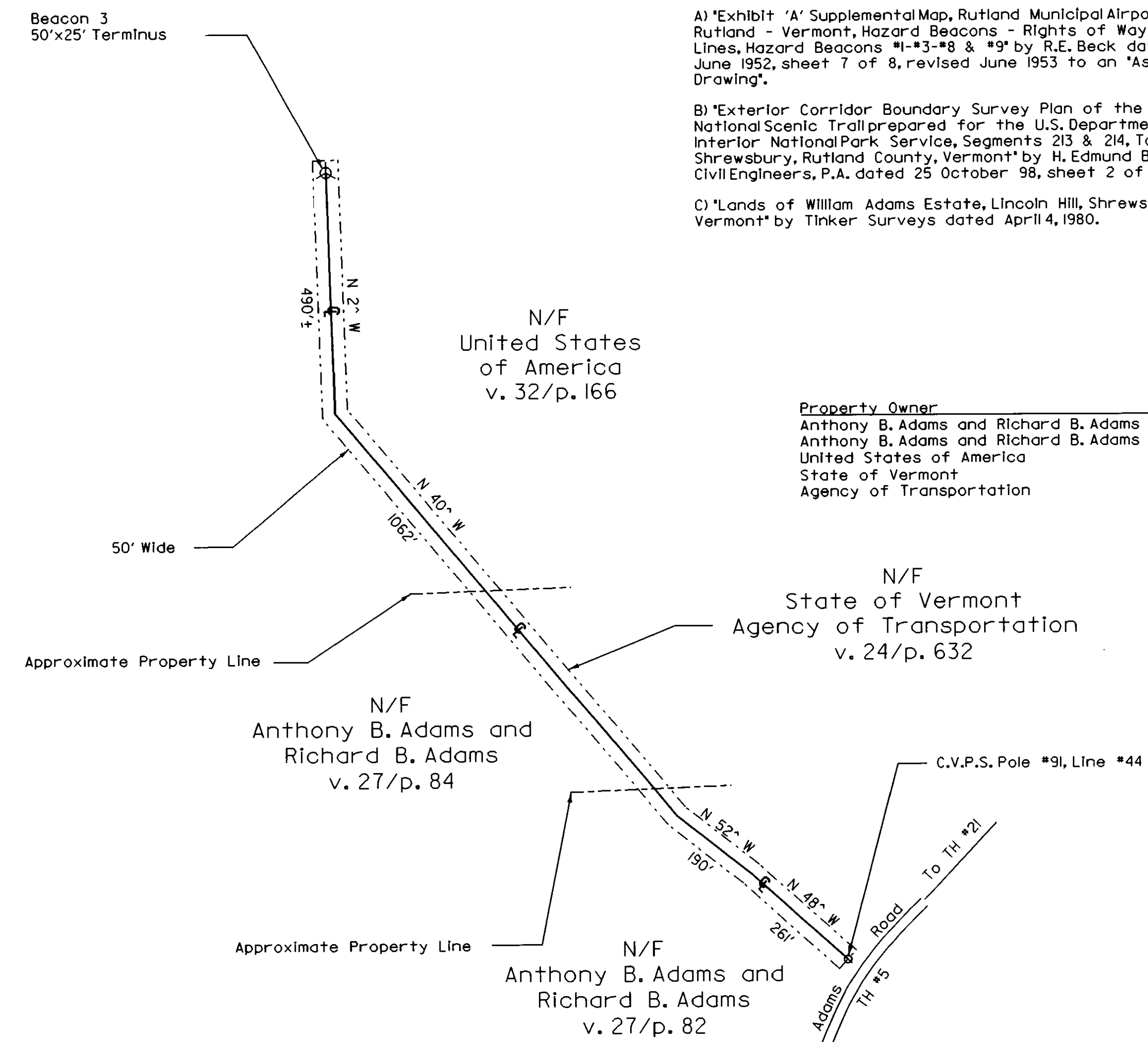

Beacon No. 3
Shrewsbury, Vt.

LEGEND

- Property Line
- - - - - Right of Way
- ⊕ Right of Way Centerline
- o—o— Overhead Electric Line
- ==== Road
- ⊙ Utility Pole
- ⊙ Airport Beacon
- Building

BEACON NO. 2 NOTES

1) This right-of-way sketch is based on a plan entitled 'Exhibit 'A' Supplemental Map, Rutland Municipal Airport, Rutland - Vermont, Hazard Beacons - Rights of Way & Pole Lines, Hazard Beacons #2-#5-#10 & #11 by R.E. Beck dated June 1952, sheet 8 of 8, revised June 1953 to an 'As Built Drawing'.

Property Owner	Book/Page
Elsis B. Adams	v.18/p.476
State of Vermont Agency of Transportation	v.24/p.635

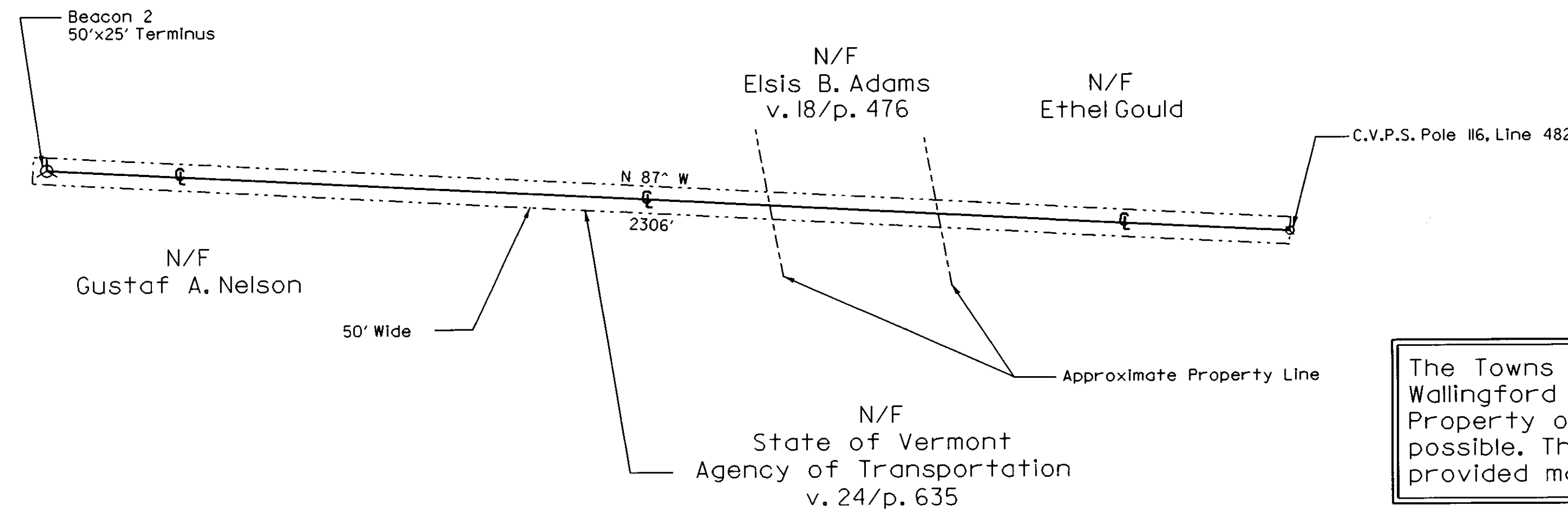

Beacon No. 2
Shrewsbury, Vt.

The Towns of Clarendon, Shrewsbury and Wallingford do not have tax maps. Property owner information is given where possible. The property owner names provided may NOT be the current owners.



All bearings on this map are intended to show angular relationship between the same references only. In some instances bearings were found to differ between several references.

This map is compiled from other maps, deed dimensions and other sources of information. This drawing does not comply with the terms of 27 V.S.A. 1403 and is NOT TO BE RECORDED IN THE MUNICIPAL LAND RECORDS. This drawing is not to be used for the legal description of property or interests in property. No representation is made, and it is not intended that any representation be inferred, as to legal title to any property interest described herein. This drawing does not constitute an Agency of Transportation, right-of-way clearance certificate.

<p>McFARLAND-JOHNSON, INC. 171 FRONT STREET P.O. BOX 1980 BINGHAMTON, NY 13902</p>		DATE	5/7/99	
		DRAWING NO.	SHEET 1 OF 4	
SURVEY	N/A	<p>EIV TECHNICAL SERVICES, LLC 95 SOUTH MAIN ST. WATERBURY, VT 05671 BUS. (802) 244-7453 FAX (802) 244-7492</p>	PROJECT NO.	1080
DESIGNED	N/A		SCALE	1:200
DRAWN	KRV	<p>RUTLAND STATE AIRPORT BEACONS 1, 2, & 3 CLARENDON, VERMONT</p>		
CHECKED	MO/TB			

Location Map

See Sheet 4

BEACON NO. 8 NOTES

1) This right-of-way sketch is based on a plan entitled "Exhibit 'A' Supplemental Map, Rutland Municipal Airport, Rutland - Vermont, Hazard Beacons - Right of Way & Pole Lines, Hazard Beacons #1-#3-#8 & #9" by R.E. Beck dated June 1952, sheet 7 of 8, revised June 1953 to an "As Built Drawing".

Property Owner	Book/Page
State of Vermont Agency of Transportation	v.24/p.631

LEGEND

- Property Line
- - - - - Right of Way
- - - - - Right of Way Centerline
- O/H- Overhead Electric Line
- ==== Road
- o Utility Pole
- ⊙ Airport Beacon
- Building

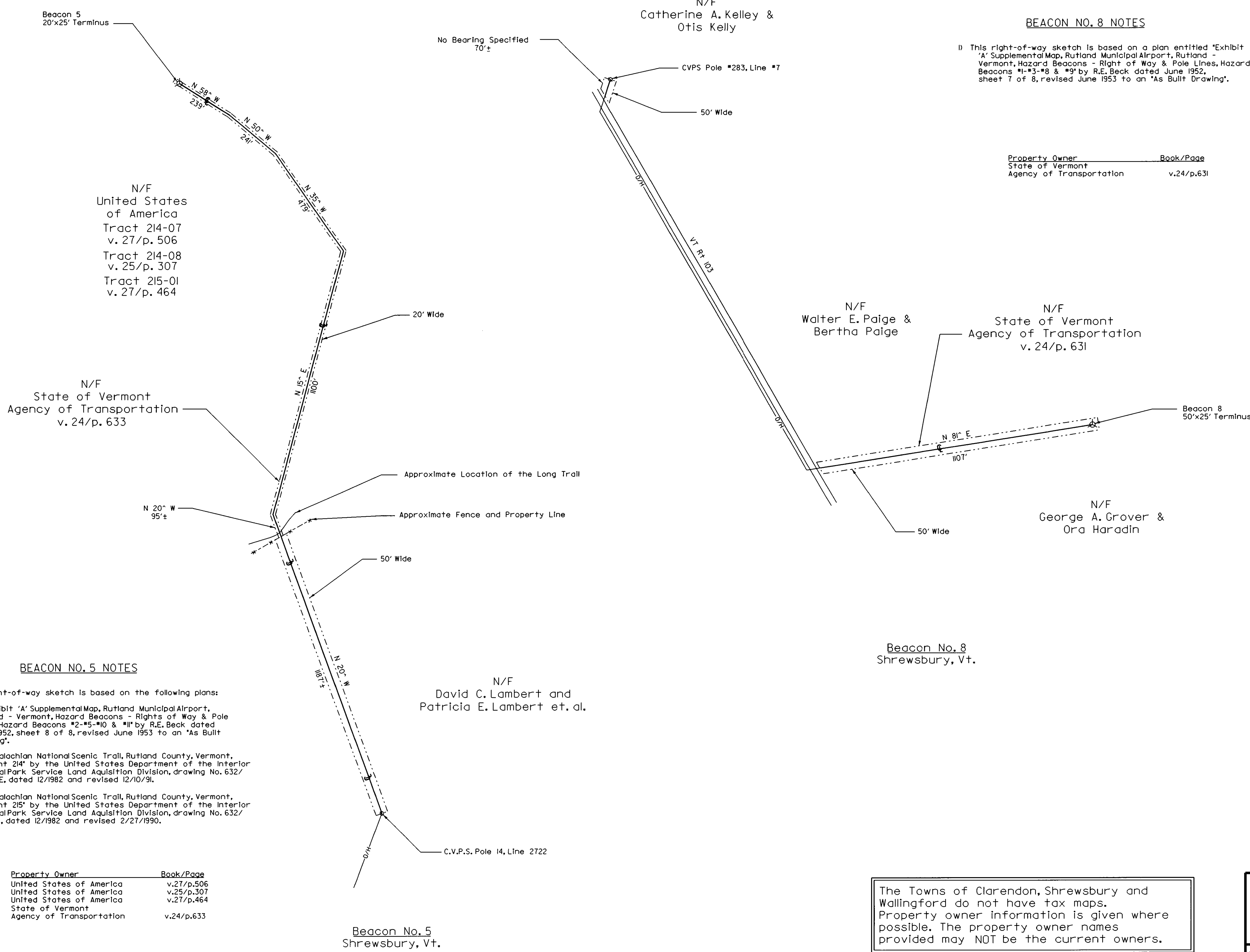

BEACON NO. 5 NOTES

- 1) This right-of-way sketch is based on the following plans:
- A) "Exhibit 'A' Supplemental Map, Rutland Municipal Airport, Rutland - Vermont, Hazard Beacons - Rights of Way & Pole Lines, Hazard Beacons #2-#5-#10 & #11" by R.E. Beck dated June 1952, sheet 8 of 8, revised June 1953 to an "As Built Drawing".
 - B) "Appalachian National Scenic Trail, Rutland County, Vermont, Segment 214" by the United States Department of the Interior National Park Service Land Acquisition Division, drawing No. 632/80,214 E, dated 12/1982 and revised 12/10/91.
 - C) "Appalachian National Scenic Trail, Rutland County, Vermont, Segment 215" by the United States Department of the Interior National Park Service Land Acquisition Division, drawing No. 632/80,215 I, dated 12/1982 and revised 2/27/1990.

Property Owner	Book/Page
United States of America	v.27/p.506
United States of America	v.25/p.307
United States of America	v.27/p.464
State of Vermont Agency of Transportation	v.24/p.633

The Towns of Clarendon, Shrewsbury and Wallingford do not have tax maps. Property owner information is given where possible. The property owner names provided may NOT be the current owners.



All bearings on this map are intended to show angular relationship between the same references only. In some instances bearings were found to differ between several references.

This map is compiled from other maps, deed dimensions and other sources of information. This drawing does not comply with the terms of 27 V.S.A. 1403 and is NOT TO BE RECORDED IN THE MUNICIPAL LAND RECORDS. This drawing is not to be used for the legal description of property or interests in property. No representation is made, and it is not intended that any representation be inferred, as to legal title to any property interest described herein. This drawing does not constitute an Agency of Transportation, right-of-way clearance certificate.

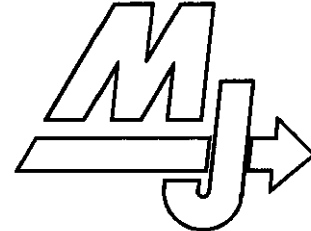
 McFARLAND-JOHNSON, INC. 171 FRONT STREET P.O. BOX 1980 BINGHAMTON, NY 13902		
SURVEY N/A DESIGNED N/A DRAWN KRV CHECKED MO/TB SCALE 1:200	EIV TECHNICAL SERVICES, LLC <small>95 SOUTH MAIN ST. WATERBURY, VT 05676</small> <small>BUS. (802) 244-7453 FAX (802) 244-7492</small>	DATE 5/7/99 DRAWING NO. SHEET 2 OF 4 PROJECT NO. 1080 <small>FILE: RUTLAND</small>
RUTLAND STATE AIRPORT BEACONS 5 & 8 CLARENDON, VERMONT		

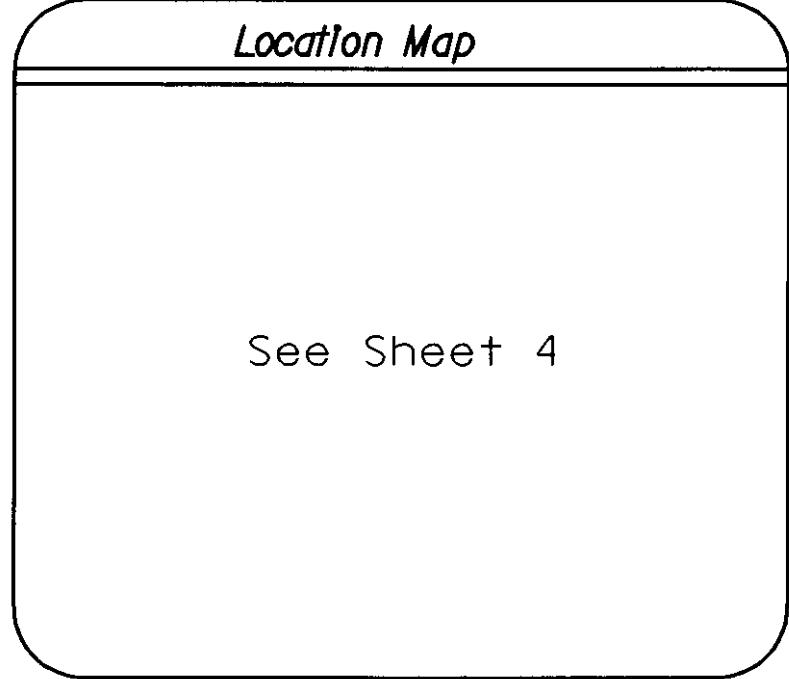

BEACON NO. 10 NOTES

1) This right-of-way sketch is based on a plan entitled 'Exhibit 'A' Supplemental Map, Rutland Municipal Airport, Rutland Vermont, Hazard Beacons - Right of Way & Pole Lines, Hazard Beacons #2-#5-#10 & #11' by R.E. Beck dated June 1952, sheet 8 of 8, revised June 1953 to an 'As Built Drawing'.

Property Owner	Book/Page
State of Vermont	v.44/p.332
Agency of Transportation	

LEGEND

- Property Line
- - - - - Right of Way
- +— Right of Way Centerline
- O/H— Overhead Electric Line
- ==== Road
- o Utility Pole
- ⊙ Airport Beacon
- Building

Beacon No. 10
Clarendon, VT.

The Towns of Clarendon, Shrewsbury and Wallingford do not have tax maps. Property owner information is given where possible. The property owner names provided may NOT be the current owners.

All bearings on this map are intended to show angular relationship between the same references only. In some instances bearings were found to differ between several references.

This map is compiled from other maps, deed dimensions and other sources of information. This drawing does not comply with the terms of 27 V.S.A. 1403 and is NOT TO BE RECORDED IN THE MUNICIPAL LAND RECORDS. This drawing is not to be used for the legal description of property or interests in property. No representation is made, and it is not intended that any representation be inferred, as to legal title to any property interest described herein. This drawing does not constitute an Agency of Transportation, right-of-way clearance certificate.

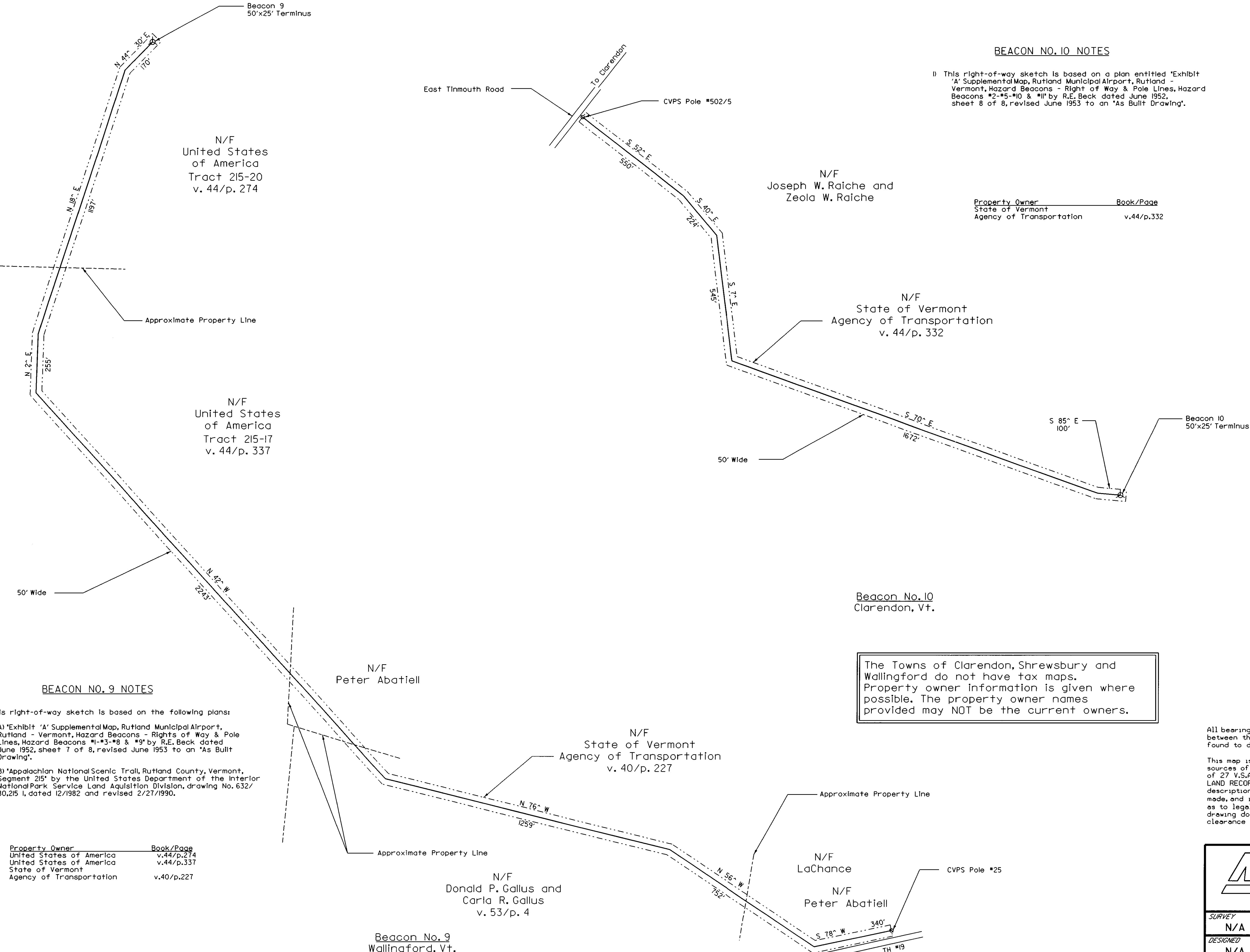

BEACON NO. 9 NOTES

1) This right-of-way sketch is based on the following plans:
 A) 'Exhibit 'A' Supplemental Map, Rutland Municipal Airport, Rutland - Vermont, Hazard Beacons - Rights of Way & Pole Lines, Hazard Beacons #1-#3-#8 & #9' by R.E. Beck dated June 1952, sheet 7 of 8, revised June 1953 to an 'As Built Drawing'.
 B) 'Appalachian National Scenic Trail, Rutland County, Vermont, Segment 215' by the United States Department of the Interior National Park Service Land Acquisition Division, drawing No. 632/80.215 I, dated 12/1982 and revised 2/27/1990.

Property Owner	Book/Page
United States of America	v.44/p.274
United States of America	v.44/p.337
State of Vermont	
Agency of Transportation	v.40/p.227

Beacon No. 9
Wallingford, VT.



1" = 200' HORIZONTAL

<p>McFARLAND-JOHNSON, INC. 171 FRONT STREET P.O. BOX 1980 BINGHAMTON, NY 13902</p>		
<p>SURVEY N/A</p> <p>DESIGNED N/A</p> <p>DRAWN KRV</p> <p>CHECKED MO/TB</p> <p>SCALE 1:200</p>	<p>EIV TECHNICAL SERVICES, LLC 95 SOUTH MAIN ST. WATERBURY, VT 05676 BUS. (802) 244-7453 FAX (802) 244-7492</p>	<p>DATE 5/7/99</p> <p>DRAWING NO. SHEET 3 OF 4</p> <p>PROJECT NO. 1080</p> <p>FILE: RUTLANDALL</p>
<p>RUTLAND STATE AIRPORT BEACONS 9 & 10 CLARENDON, VERMONT</p>		

BEACON NO. 11 NOTES

D) This right-of-way sketch is based on a plan entitled 'Exhibit 'A' Supplemental Map, Rutland Municipal Airport, Rutland - Vermont, Hazard Beacons - Right of Way & Pole Lines, Hazard Beacons #2-#5-#10 & #11' by R.E. Beck dated June 1952, sheet 8 of 8, revised June 1953 to an 'As Built Drawing'.

Property Owner	Book/Page
State of Vermont Agency of Transportation	v.44/p.364

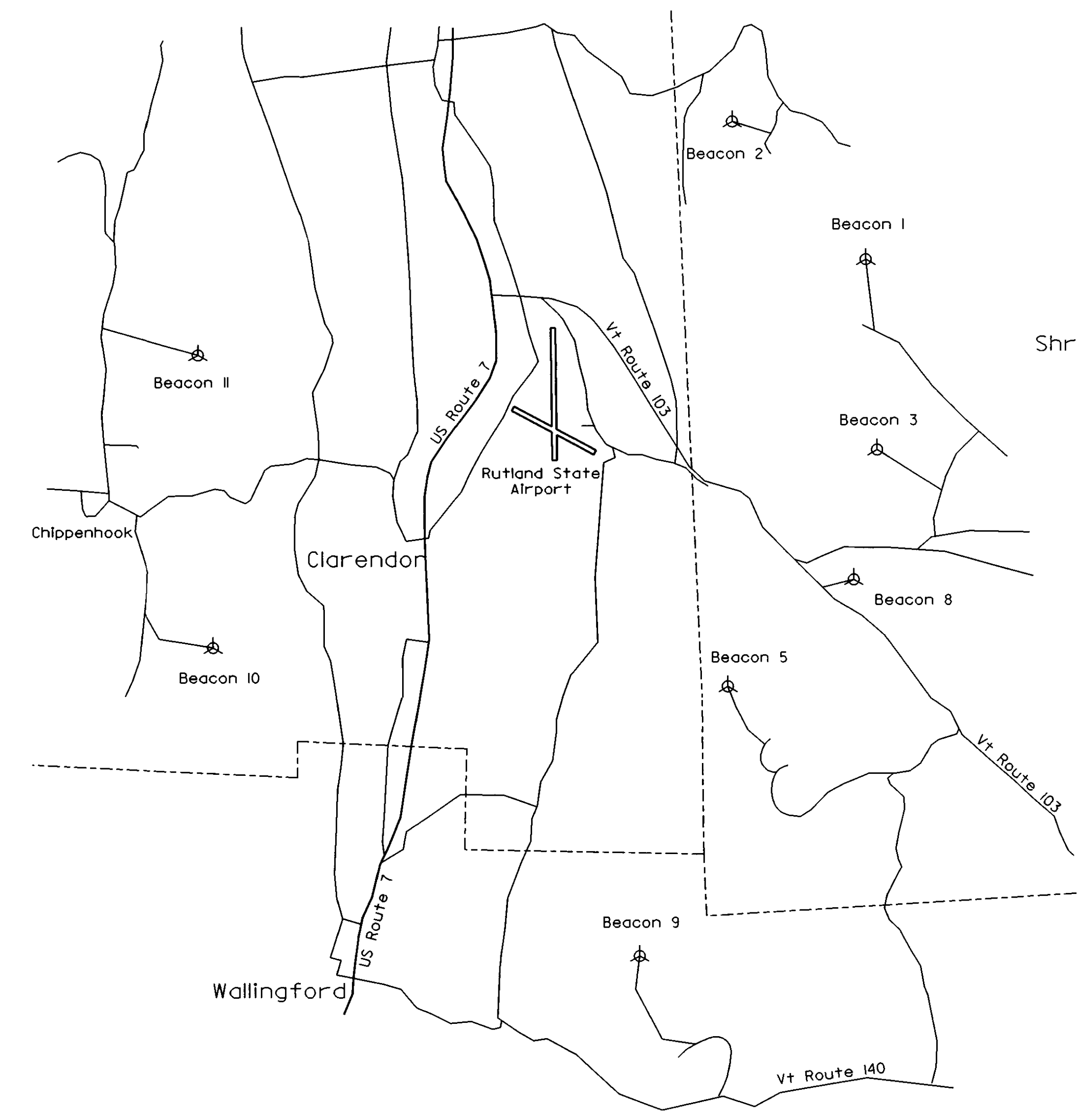
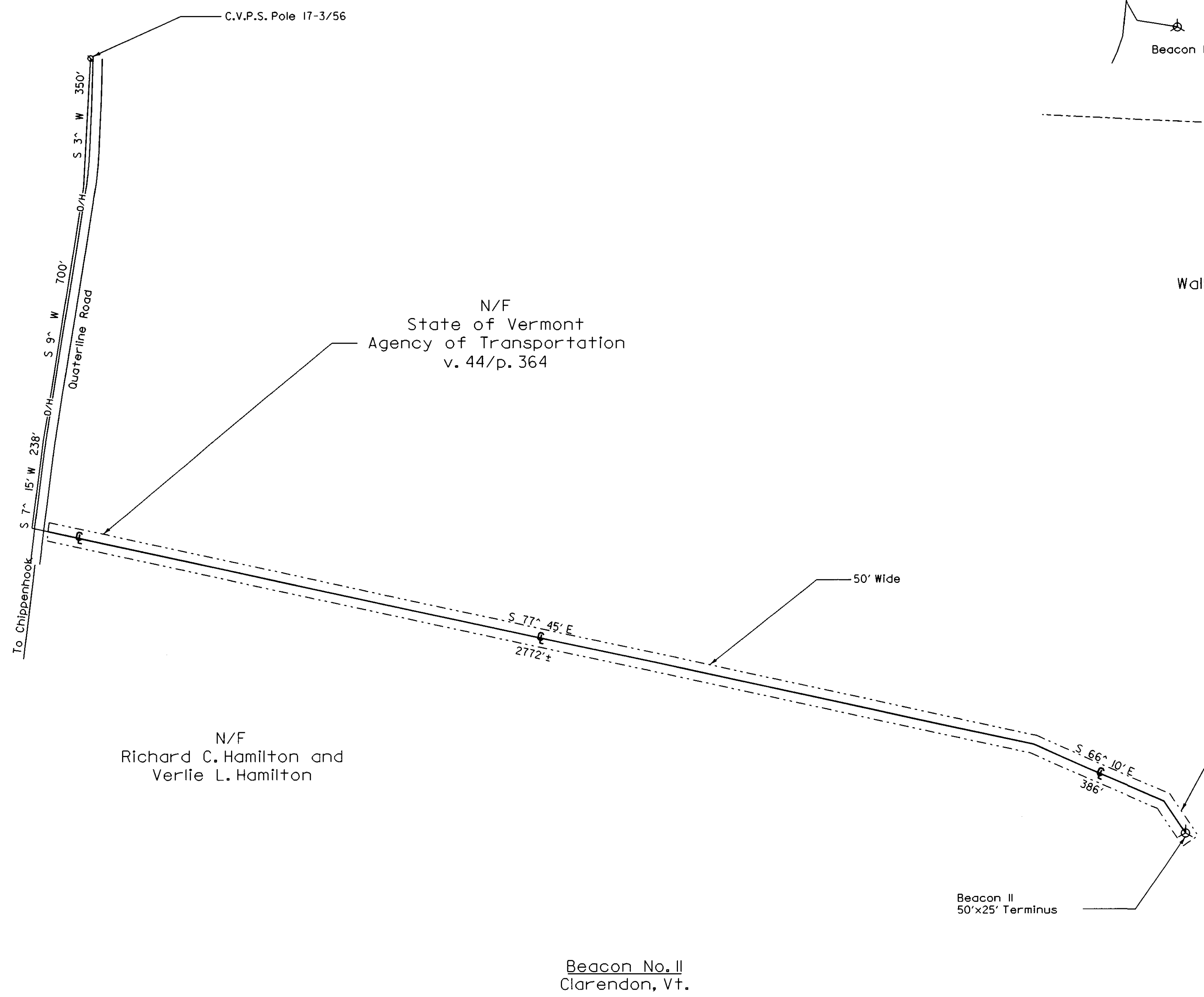

LEGEND

- Property Line
- - - - - Right of Way
- ⊕ Right of Way Centerline
- o/h— Overhead Electric Line
- ==== Road
- Utility Pole
- ⊕ Airport Beacon
- ▭ Building

All bearings on this map are intended to show angular relationship between the same references only. In some instances bearings were found to differ between several references.

This map is compiled from other maps, deed dimensions and other sources of information. This drawing does not comply with the terms of 27 V.S.A.1403 and is NOT TO BE RECORDED IN THE MUNICIPAL LAND RECORDS. This drawing is not to be used for the legal description of property or interests in property. No representation is made, and it is not intended that any representation be inferred, as to legal title to any property interest described herein. This drawing does not constitute an Agency of Transportation, right-of-way clearance certificate.

The Towns of Clarendon, Shrewsbury and Wallingford do not have tax maps. Property owner information is given where possible. The property owner names provided may NOT be the current owners.

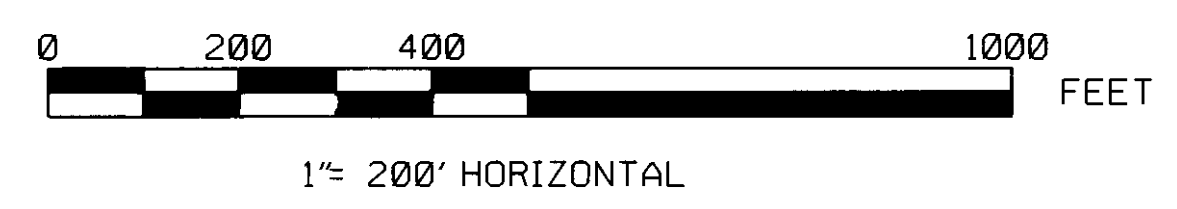

<p>McFARLAND-JOHNSON, INC. 171 FRONT STREET P.O. BOX 1980 BINGHAMTON, NY 13902</p>		<p>TECHNICAL SERVICES, LLC 95 SOUTH MAIN ST. WATERBURY, VT 05676 BUS. (802) 244-7453 FAX (802) 244-7492</p>		<p>DATE 5/7/99</p>	
		<p>RUTLAND STATE AIRPORT BEACON 11 CLARENDON, VERMONT</p>		<p>DRAWING NO. SHEET 4 OF 4</p>	
<p>SURVEY N/A</p>	<p>DESIGNED N/A</p>	<p>DRAWN KRV</p>	<p>CHECKED MO/TB</p>	<p>SCALE 1:200</p>	<p>PROJECT NO. 1080</p>

Beacon No. 11
Clarendon, Vt.