

BEACON NO. 10 NOTES

This right-of-way sketch is based on a plan entitled 'Exhibit 'A' Supplemental Map, Rutland Municipal Airport, Rutland Vermont, Hazard Beacons - Right of Way & Pole Lines, Hazard Beacons #2-#5-#10 & #11' by R.E. Beck dated June 1952, sheet 8 of 8, revised June 1953 to an 'As Built Drawing'.

Property Owner	Book/Page
State of Vermont	v.44/p.332
Agency of Transportation	

LEGEND

- Property Line
- - - - - Right of Way
- +— Right of Way Centerline
- O/H— Overhead Electric Line
- ==== Road
- o Utility Pole
- ⊙ Airport Beacon
- Building

Beacon No. 10
Clarendon, Vt.

The Towns of Clarendon, Shrewsbury and Wallingford do not have tax maps. Property owner information is given where possible. The property owner names provided may NOT be the current owners.

All bearings on this map are intended to show angular relationship between the same references only. In some instances bearings were found to differ between several references.

This map is compiled from other maps, deed dimensions and other sources of information. This drawing does not comply with the terms of 27 V.S.A. 1403 and is NOT TO BE RECORDED IN THE MUNICIPAL LAND RECORDS. This drawing is not to be used for the legal description of property or interests in property. No representation is made, and it is not intended that any representation be inferred, as to legal title to any property interest described herein. This drawing does not constitute an Agency of Transportation, right-of-way clearance certificate.

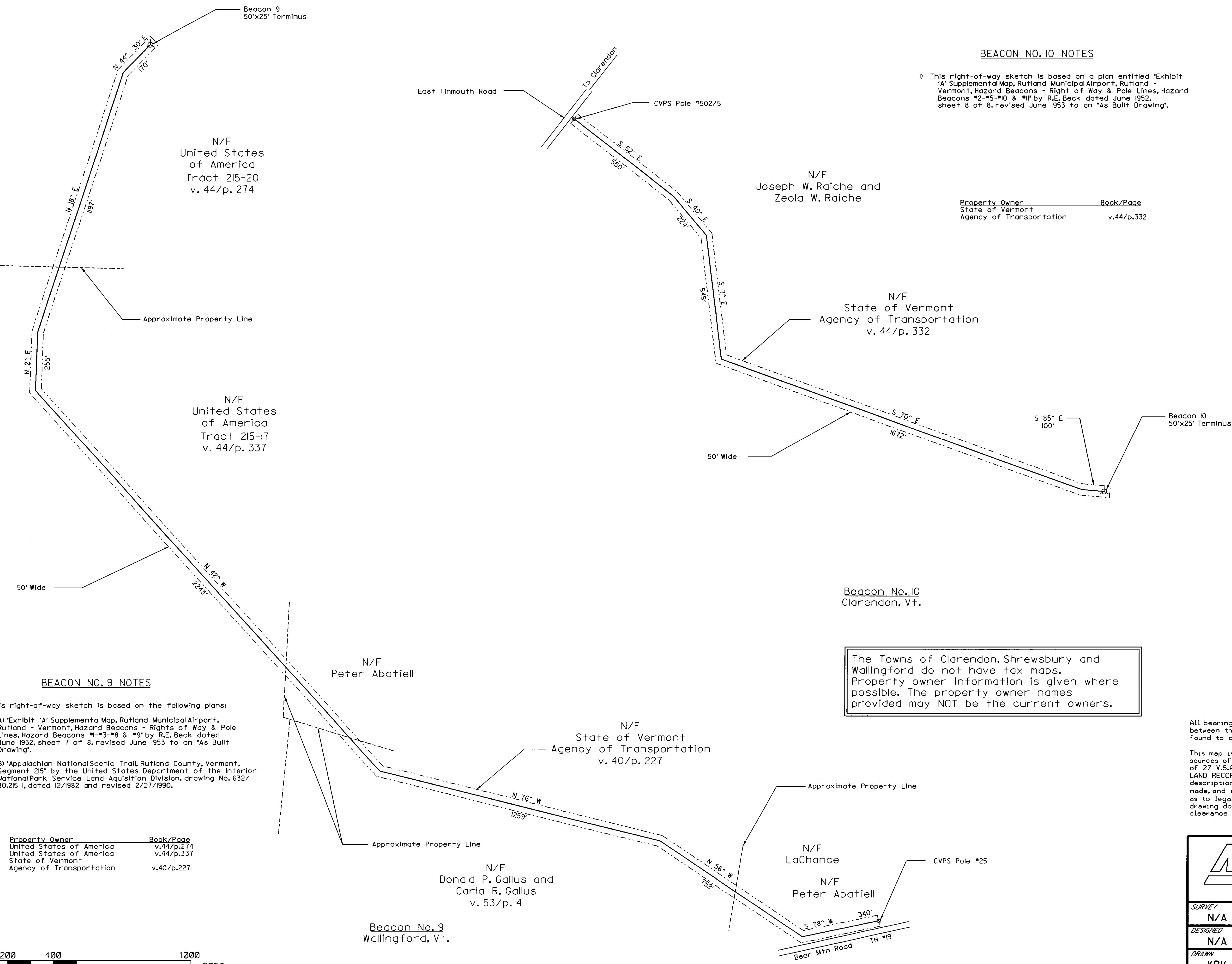

BEACON NO. 9 NOTES

This right-of-way sketch is based on the following plans:

A) 'Exhibit 'A' Supplemental Map, Rutland Municipal Airport, Rutland - Vermont, Hazard Beacons - Rights of Way & Pole Lines, Hazard Beacons #1-#5-#9 & #9' by R.E. Beck dated June 1952, sheet 7 of 8, revised June 1953 to an 'As Built Drawing'.

B) 'Appalachian National Scenic Trail, Rutland County, Vermont, Segment 215' by the United States Department of the Interior National Park Service Land Acquisition Division, drawing No. 632/80.215 I, dated 12/1982 and revised 2/27/1990.

Property Owner	Book/Page
United States of America	v.44/p.274
United States of America	v.44/p.337
State of Vermont	
Agency of Transportation	v.40/p.227



<p>McFARLAND-JOHNSON, INC. 171 FRONT STREET P.O. BOX 1980 BINGHAMTON, NY 13902</p>		<p>SURVEY N/A</p>	<p>DATE 5/7/99</p>
		<p>DESIGNED N/A</p>	<p>DRAWING NO. SHEET 3 OF 4</p>
<p>DRAWN KRV</p>	<p>EIV TECHNICAL SERVICES, LLC 95 SOUTH MAIN ST. WATERBURY, VT 05676 BUS. (802) 244-7453 FAX (802) 244-7492</p>		<p>PROJECT NO. 1080</p>
<p>CHECKED MO/TB</p>	<p>RUTLAND STATE AIRPORT BEACONS 9 & 10 CLARENDON, VERMONT</p>		<p>SCALE 1:200</p>