

**BEACON NO. 3 NOTES**

1) This right-of-way sketch is based on the following plans:

- A) Exhibit 'A' Supplemental Map, Rutland Municipal Airport, Rutland - Vermont, Hazard Beacons - Rights of Way & Pole Lines, Hazard Beacons #1-#3-#8 & #9 by R.E. Beck dated June 1952, sheet 7 of 8, revised June 1953 to an 'As Built Drawing'.
- B) Exterior Corridor Boundary Survey Plan of the Appalachian National Scenic Trail prepared for the U.S. Department of the Interior National Park Service, Segments 213 & 214, Town of Shrewsbury, Rutland County, Vermont by H. Edmund Bergeron Civil Engineers, P.A. dated 25 October 98, sheet 2 of 7.
- C) Lands of William Adams Estate, Lincoln Hill, Shrewsbury, Vermont by Tinker Surveys dated April 4, 1980.

**Location Map**

See Sheet 4

**BEACON NO. 1 NOTES**

1) This right-of-way sketch is based on the following plans:

- A) Exhibit 'A' Supplemental Map, Rutland Municipal Airport, Rutland - Vermont, Hazard Beacons - Rights of Way & Pole Lines, Hazard Beacons #1-#3-#8 & #9 by R.E. Beck dated June 1952, sheet 7 of 8, revised June 1953 to an 'As Built Drawing'.
- B) Survey of Lands of Irma Burke Estate, Town Highway No.'s 21 & 22, Town of Shrewsbury, Vermont by Tinker Surveys dated January 1992.

Property Owner	Book/Page
Robert L. Kobella and Kristena T. Kobella	v.38/p.601
State of Vermont	v.24/p.634
Agency of Transportation	v.24/p.634

Property Owner	Book/Page
Anthony B. Adams and Richard B. Adams	v.27/p.82
Anthony B. Adams and Richard B. Adams	v.27/p.84
United States of America	v.32/p.166
State of Vermont	v.24/p.632
Agency of Transportation	v.24/p.632

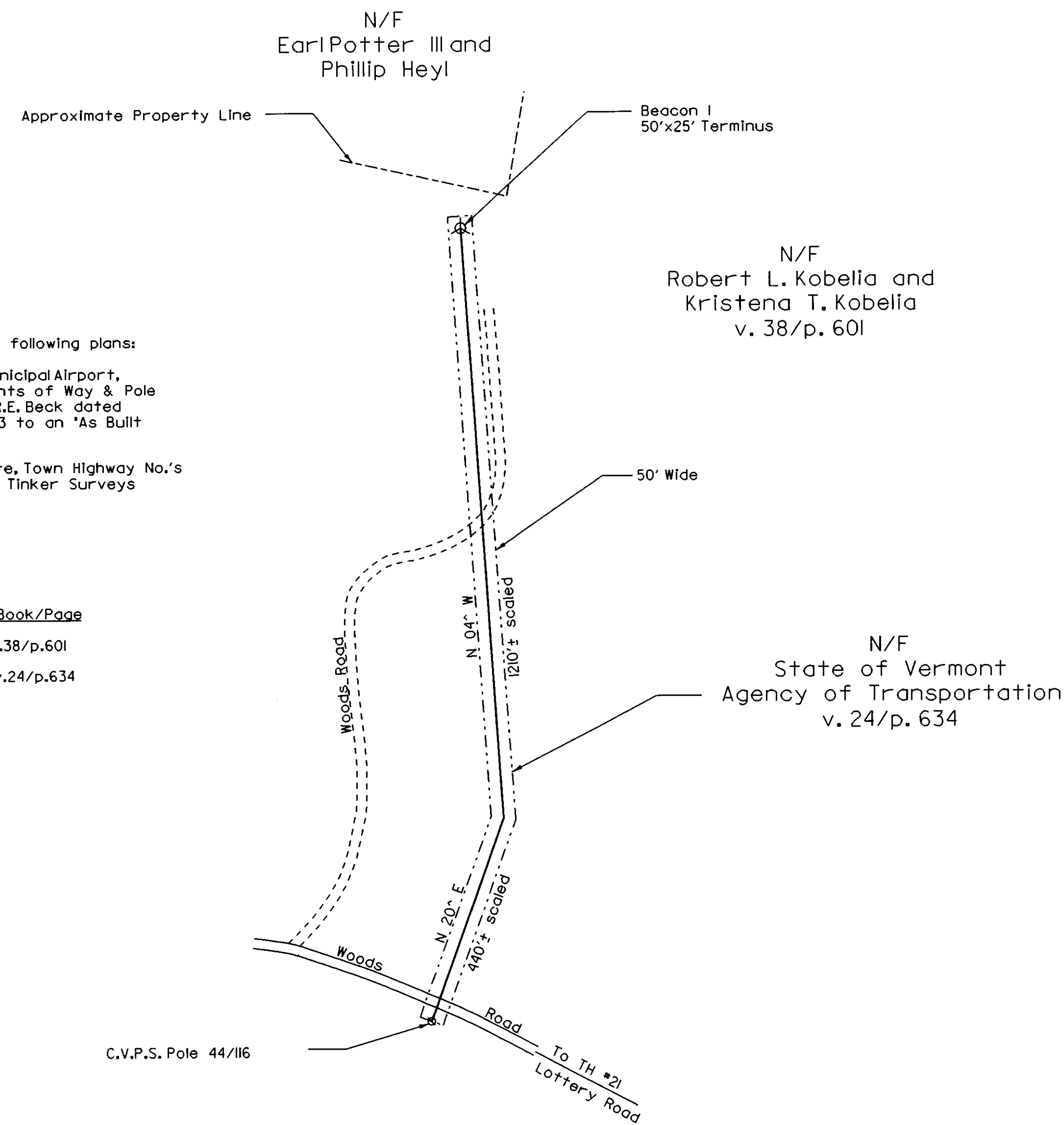

**Beacon No. 1**  
Shrewsbury, Vt.

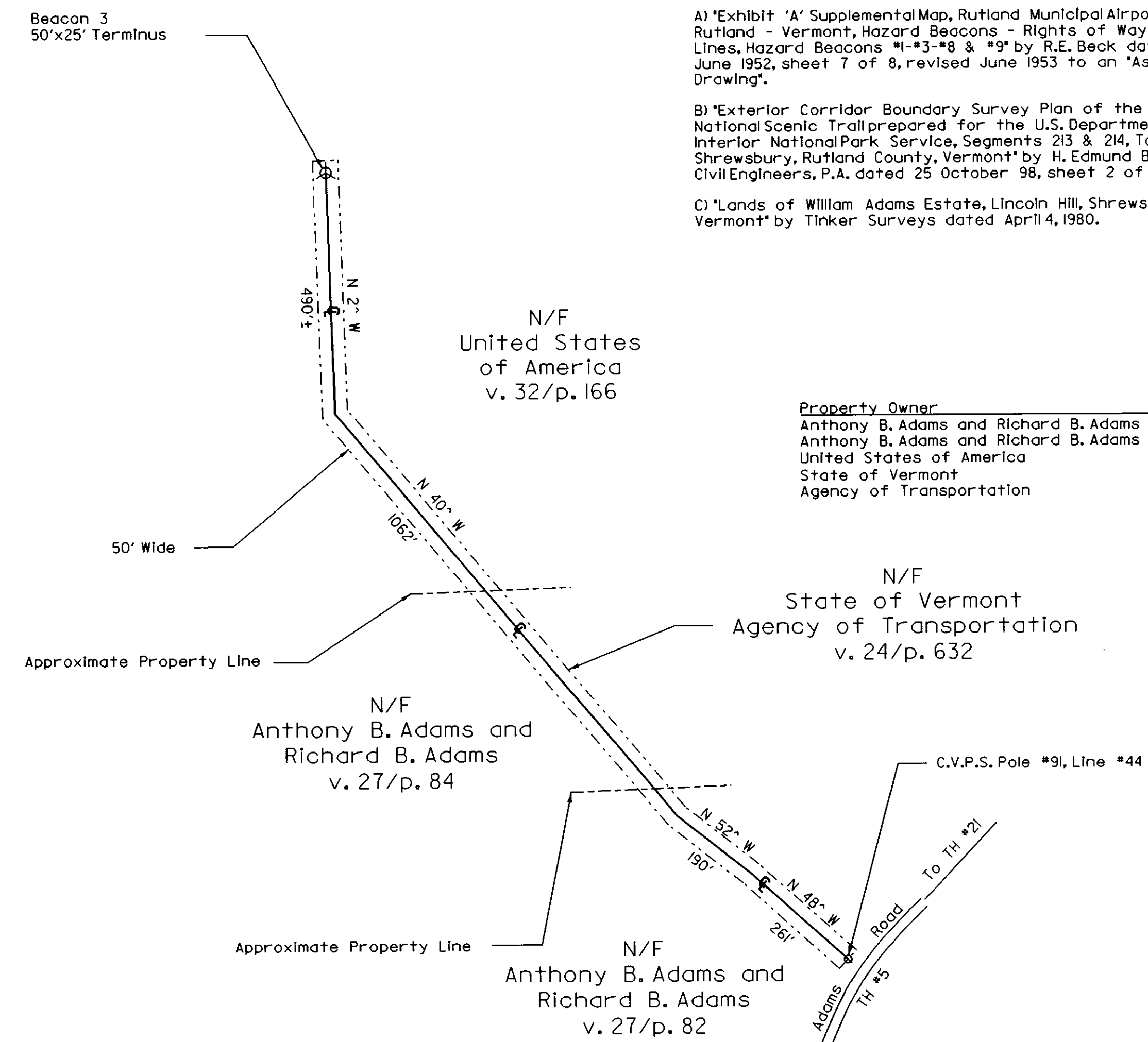

**Beacon No. 3**  
Shrewsbury, Vt.

**LEGEND**

- Property Line
- - - - - Right of Way
- ⊕ Right of Way Centerline
- o— Overhead Electric Line
- ==== Road
- ⊙ Utility Pole
- ⊙ Airport Beacon
- Building

**BEACON NO. 2 NOTES**

1) This right-of-way sketch is based on a plan entitled 'Exhibit 'A' Supplemental Map, Rutland Municipal Airport, Rutland - Vermont, Hazard Beacons - Rights of Way & Pole Lines, Hazard Beacons #2-#5-#10 & #11 by R.E. Beck dated June 1952, sheet 8 of 8, revised June 1953 to an 'As Built Drawing'.

Property Owner	Book/Page
Elsis B. Adams	v.18/p.476
State of Vermont	v.24/p.635
Agency of Transportation	v.24/p.635

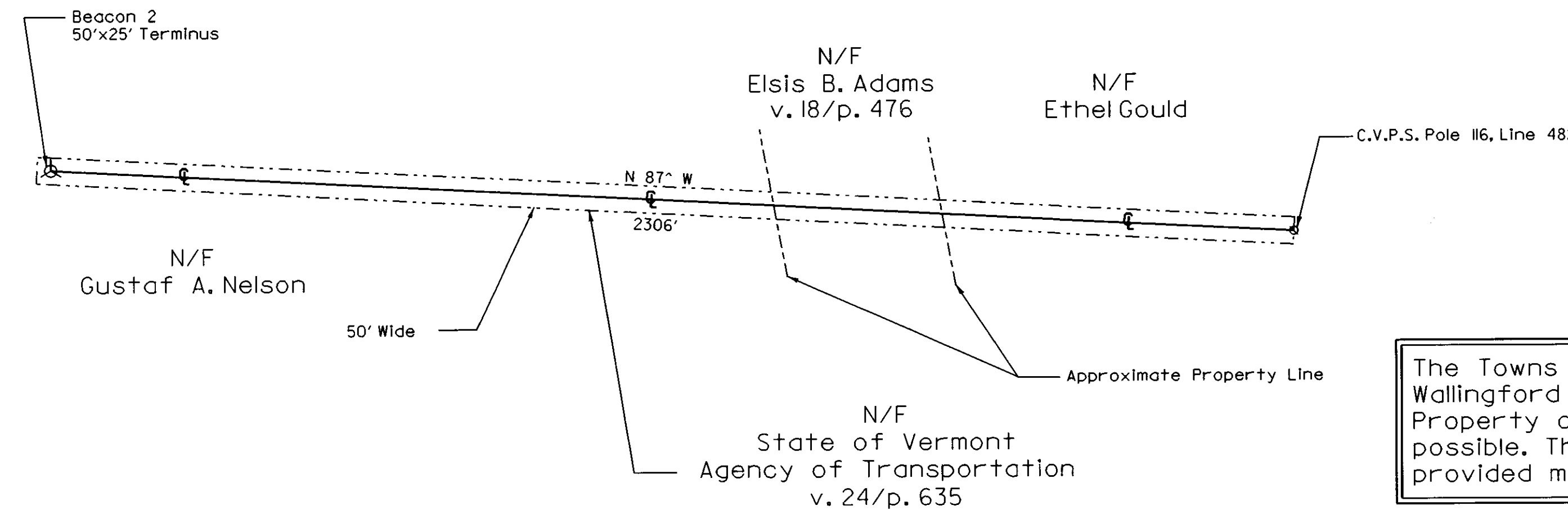

**Beacon No. 2**  
Shrewsbury, Vt.

The Towns of Clarendon, Shrewsbury and Wallingford do not have tax maps. Property owner information is given where possible. The property owner names provided may NOT be the current owners.



All bearings on this map are intended to show angular relationship between the same references only. In some instances bearings were found to differ between several references.

This map is compiled from other maps, deed dimensions and other sources of information. This drawing does not comply with the terms of 27 V.S.A. 1403 and is NOT TO BE RECORDED IN THE MUNICIPAL LAND RECORDS. This drawing is not to be used for the legal description of property or interests in property. No representation is made, and it is not intended that any representation be inferred, as to legal title to any property interest described herein. This drawing does not constitute an Agency of Transportation, right-of-way clearance certificate.

<p><b>McFARLAND-JOHNSON, INC.</b> 171 FRONT STREET P.O. BOX 1980 BINGHAMTON, NY 13902</p>		DATE	5/7/99
		DRAWING NO.	SHEET 1 OF 4
<p><b>RUTLAND STATE AIRPORT</b> <b>BEACONS 1, 2, &amp; 3</b> CLARENDON, VERMONT</p>		PROJECT NO.	1080
<p><b>TECHNICAL SERVICES, LLC</b> 95 SOUTH MAIN ST. WATERBURY, VT 05671 BUS: (802) 244-7453 FAX: (802) 244-7492</p>		<p>FILE: RUTLAND</p>	