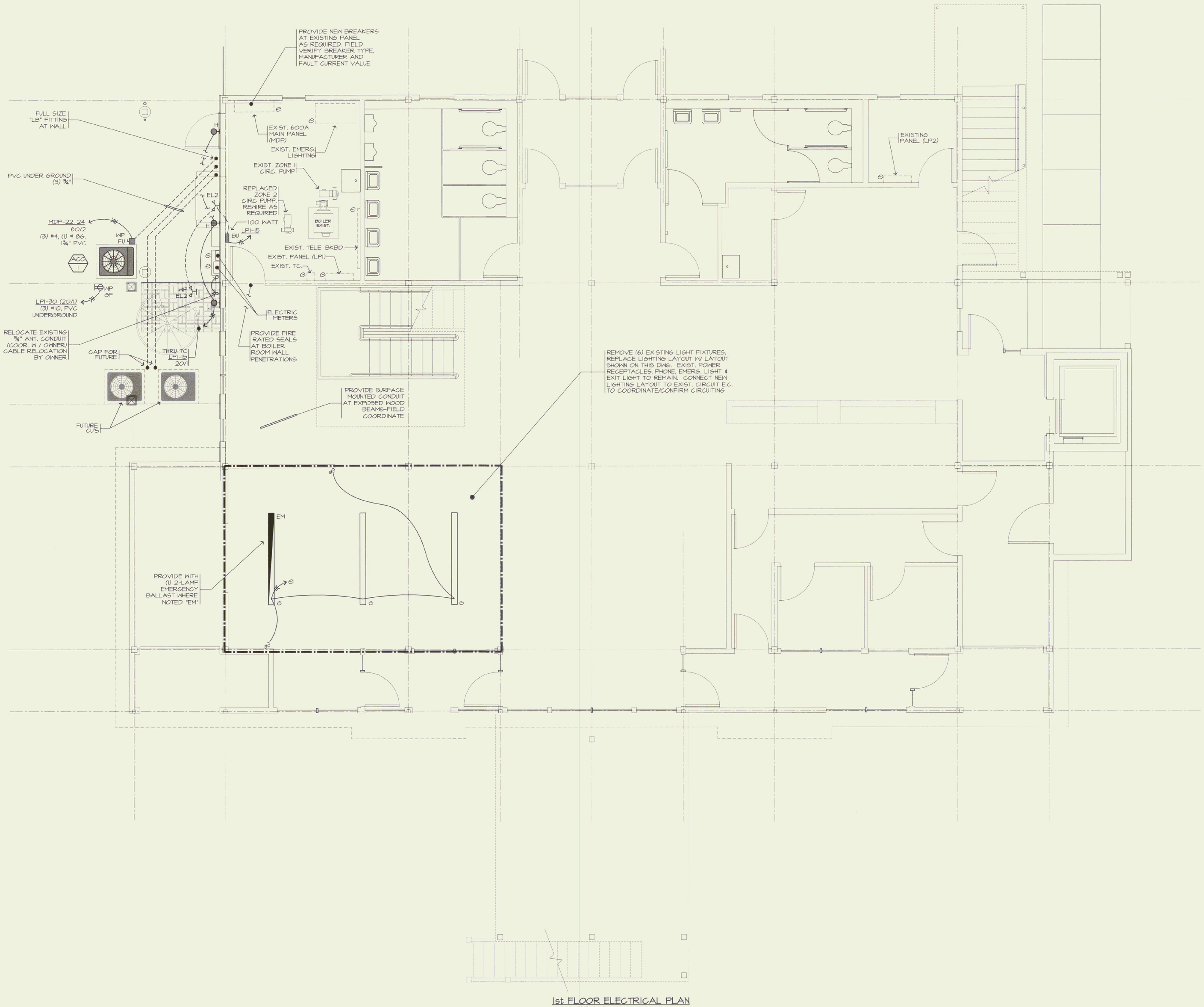

1st FLOOR ELECTRICAL PLAN
SCALE: 1/4"=1'-0"

BMZA
Architects & Planners
Browning | Moore | Zucker | Ackerman
103 Wales Street
Rutland, Vermont 05701
Tel 802-773-8245
Fax 802-773-8235
info@bmza.com
www.bmza.com

W.V. ENGINEERING ASSOCIATES, P.C.
MECHANICAL AND ELECTRICAL ENGINEERING
11 KING COURT
KEENE, NEW HAMPSHIRE 03431
TELEPHONE: 603-352-7007
FAX: 603-352-7005
WVA PROJECT 99114

ZAREMBA-SOPKO ASSOCIATES, PLLC
STRUCTURAL ENGINEERING
5 BROADWAY, SUITE 203
TROY, NEW YORK 12180
TELEPHONE: 518-273-2555
FAX: 518-273-2552

PROJECT MANAGEMENT:
STATE OF VERMONT
DEPT. OF BUILDINGS & GENERAL SERVICES
2 GOVERNOR AIKEN AVENUE
MONTPELIER, VERMONT 05633
TEL. 802-828-3314
FAX. 802-828-3533

BUILDING OWNER:
STATE OF VERMONT
AGENCY OF TRANSPORTATION
DEPT. OF MAINTENANCE AND AVIATION
NATIONAL LIFE BUILDING, DRAWER 33
MONTPELIER, VERMONT 05633-5001
TEL. 802-828-5752/ FAX 802-828-2848

JANUARY 2002

BID SET

NO.	REVISION	DATE
03	BID DATE	01/30/02

Renovations and Addition for the

RUTLAND STATE AIRPORT

1002 AIRPORT ROAD, TERMINAL BUILDING
NORTH CLARENDON, VERMONT 05759
TEL. 802-786-8881
FAX 802-773-5660

ELECTRICAL 1st FLOOR PLAN

PROJECT NORTH

KEY PLAN

PROJECT: R99060 | DRAWN: CTS | CHECKED: WRW

STATE OF VERMONT
MARK D. NINDELO
No. 6102
REGISTERED PROFESSIONAL ENGINEER

PROFESSIONAL SEAL

E

1