

Browning | Moore | Zuckert | Ackerman
 103 Valdes Street
 Rutland, Vermont 05701
 Tel 802-773-8245
 Fax 802-773-8235
 info@bmza.com
 www.bmza.com

W.V. ENGINEERING ASSOCIATES, P.C.
 MECHANICAL AND ELECTRICAL ENGINEERING
 11 KING COURT
 KEENE, NEW HAMPSHIRE 03431
 TELEPHONE: 603-352-7007
 FAX: 603-352-7005

ZAREMBA-SOPKO ASSOCIATES, PLLC
 STRUCTURAL ENGINEERING
 5 BROADWAY, SUITE 203
 TROY, NEW YORK 12180
 TELEPHONE: 518-273-5555
 FAX: 518-273-5552

PROJECT MANAGEMENT: STATE OF VERMONT
 DEPT. OF BUILDINGS & GENERAL SERVICES
 2 GOVERNOR ALLEN AVENUE
 MONTPELIER, VERMONT 05633
 TEL. 802-624-3814
 FAX. 802-624-5333

BUILDING OWNER: STATE OF VERMONT
 AGENCY OF TRANSPORTATION
 DEPT. OF MAINTENANCE AND AVIATION
 NATIONAL LIFE BUILDING, DORMER 33
 MONTPELIER, VERMONT 05633-5001
 TEL. 802-624-5252 FAX 802-624-2848

JANUARY 2002

BID SET

NO.	REVISION	DATE
01	RELEASED FOR AGENCY REVIEW	06/20/01
02	FINAL PRE-BID REVIEW	05/31/01
03	BID SET	11/16/01
03	BID DATE	01/30/02

Renovations and Addition
 for the

RUTLAND STATE AIRPORT
 1002 AIRPORT ROAD, TERMINAL BUILDING
 NORTH CLARENDON, VERMONT 05759
 TEL. 802-788-8881
 FAX. 802-773-5660

PARTIAL FLOOR PLANS

PROJECT NORTH	KEY PLAN
PROJECT 189066	DRAWN: NMB
	CHECKED: CRB

A

2.1

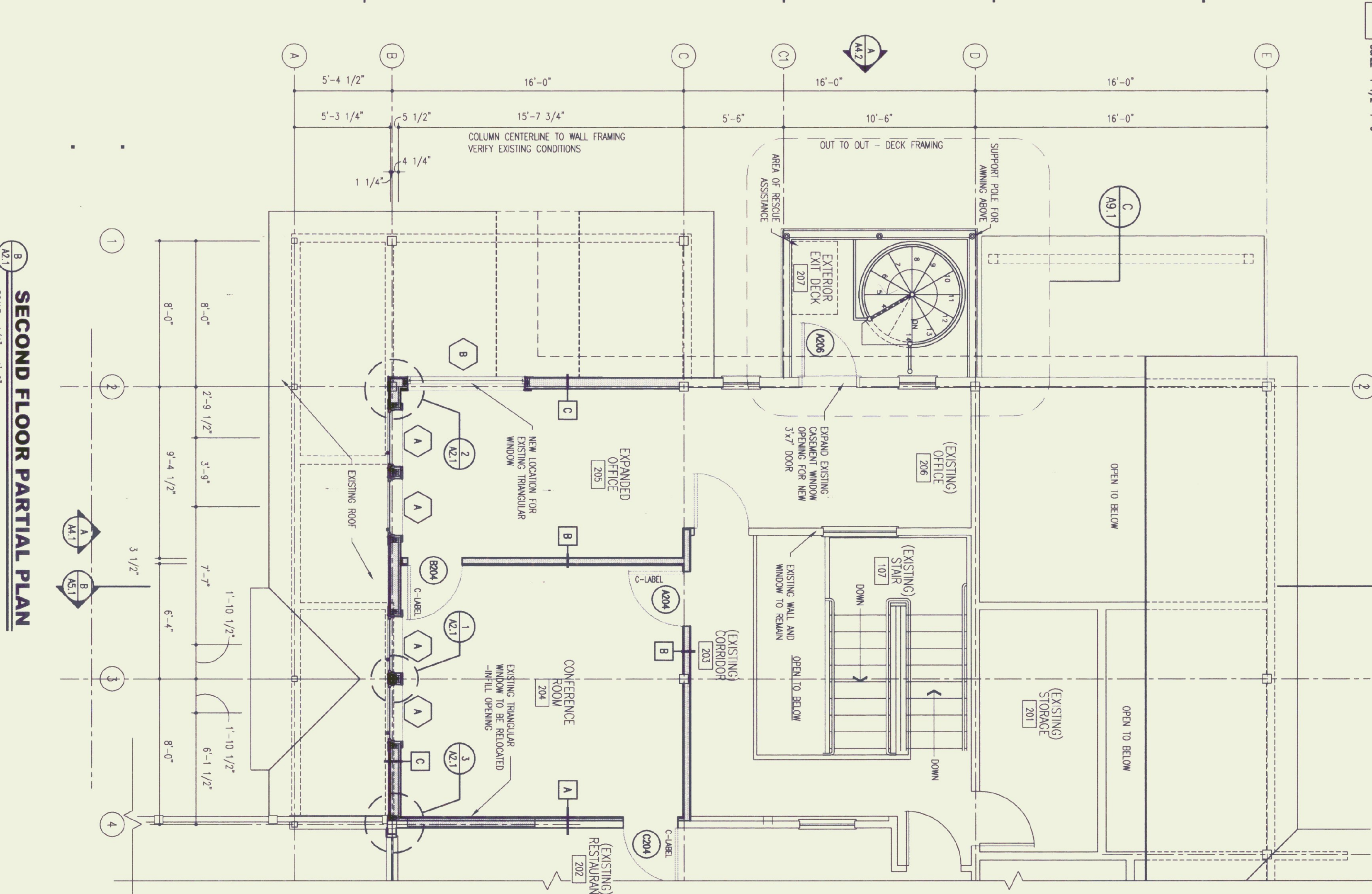
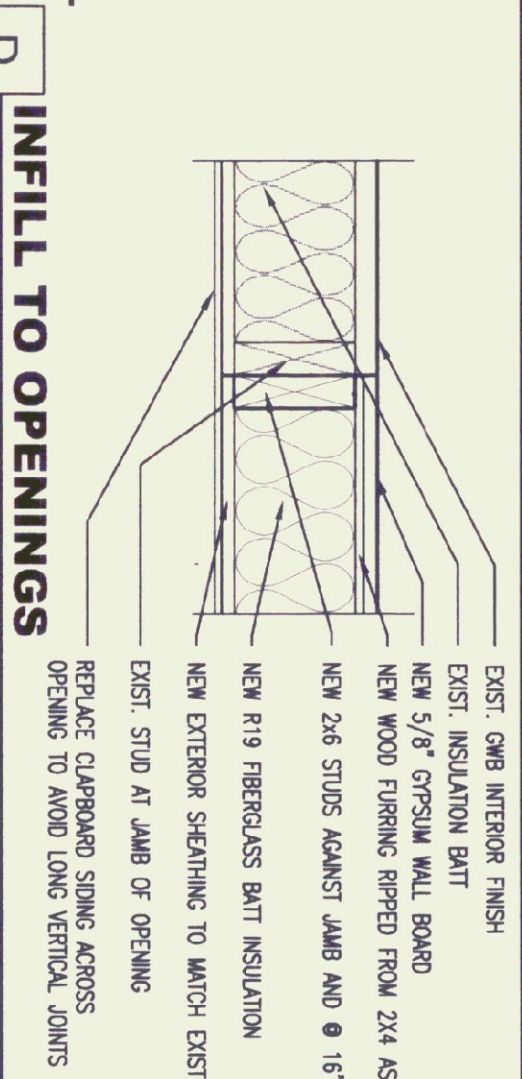
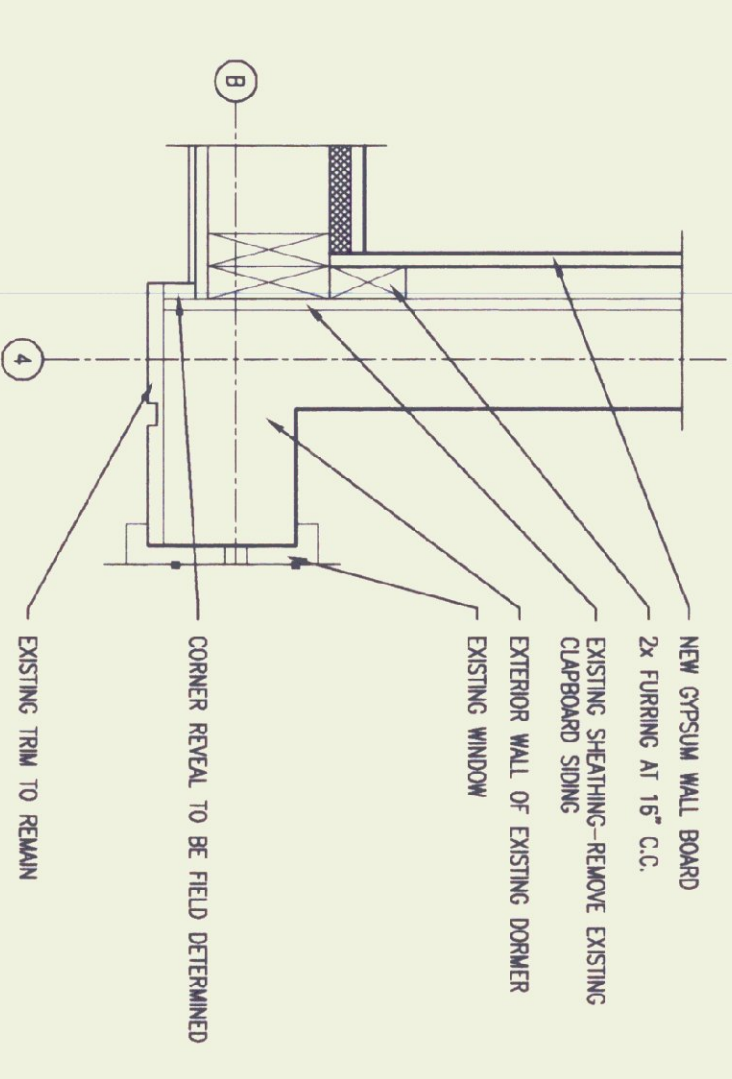
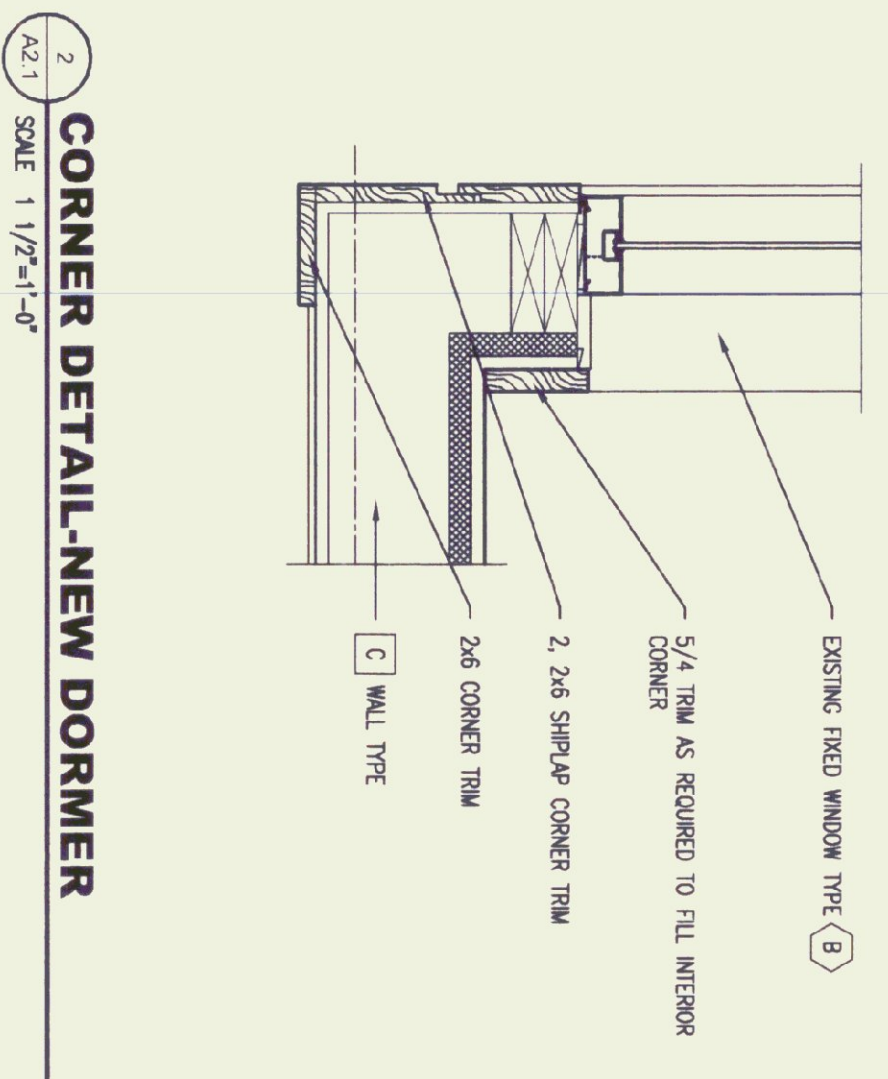
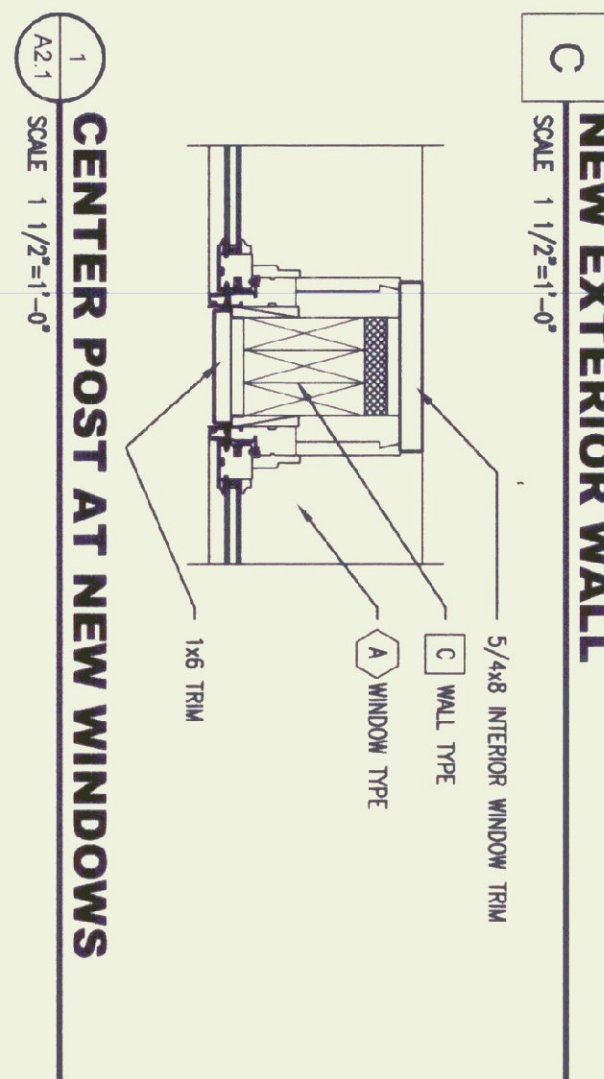
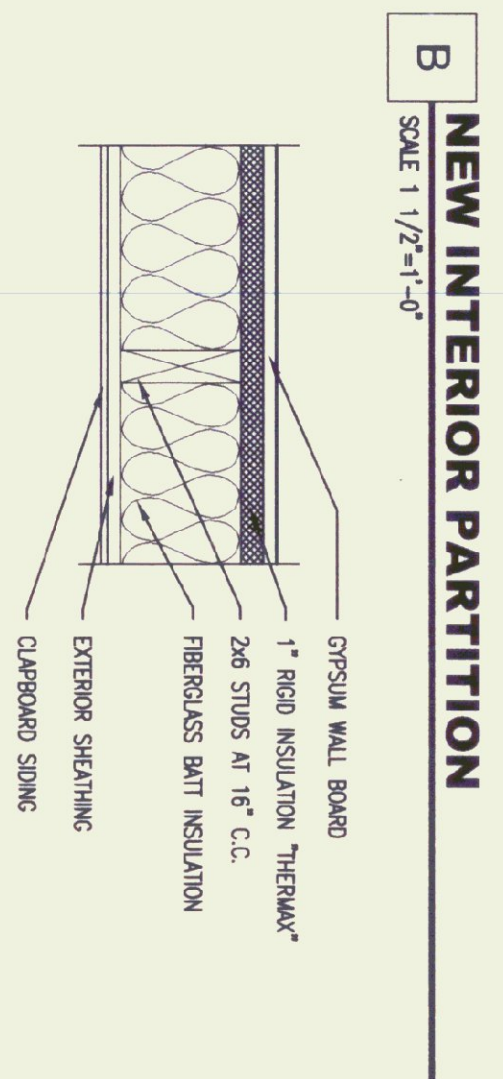
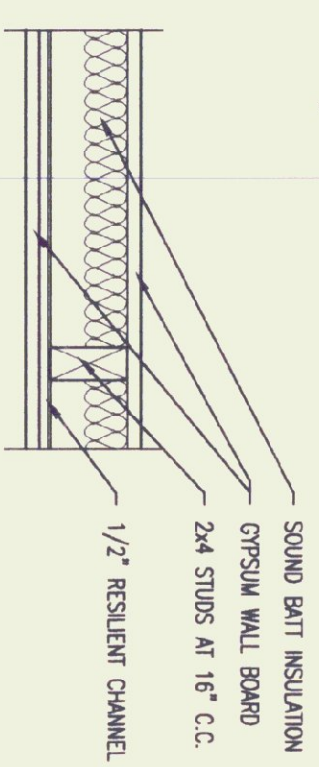
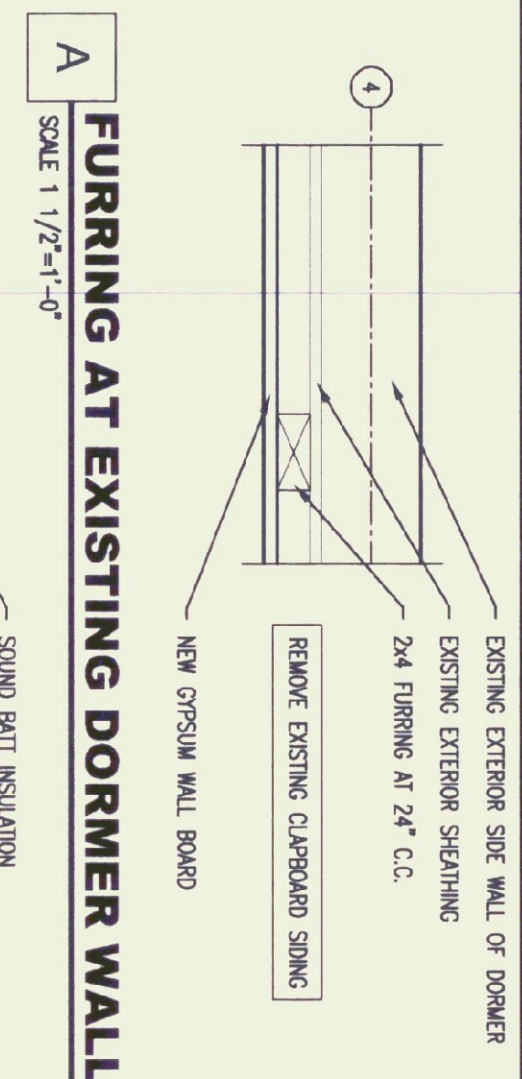

SECOND FLOOR PARTIAL PLAN
 SCALE: 1/4" = 1'-0"

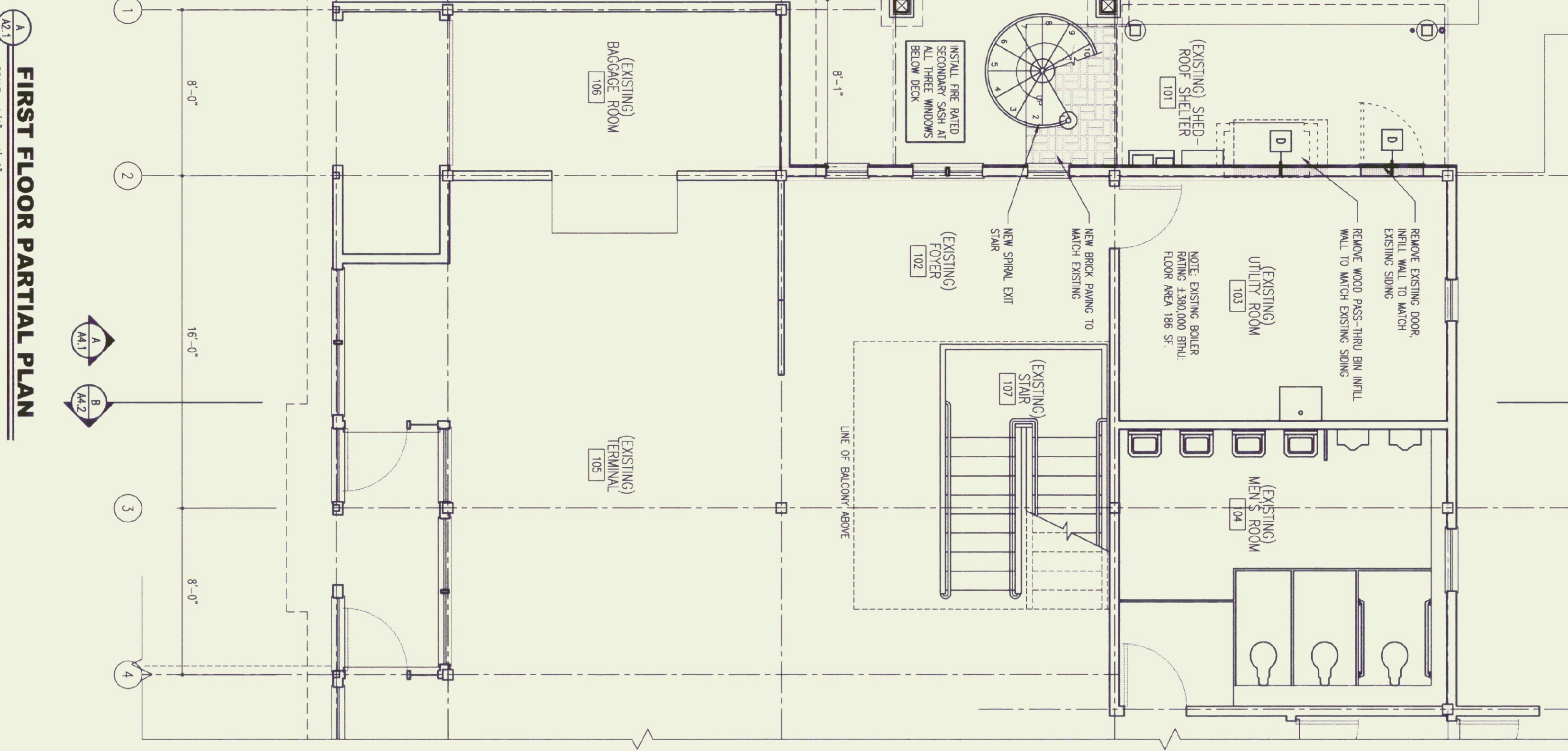

FIRST FLOOR PARTIAL PLAN
 SCALE: 1/4" = 1'-0"