

NORTH ELEVATION

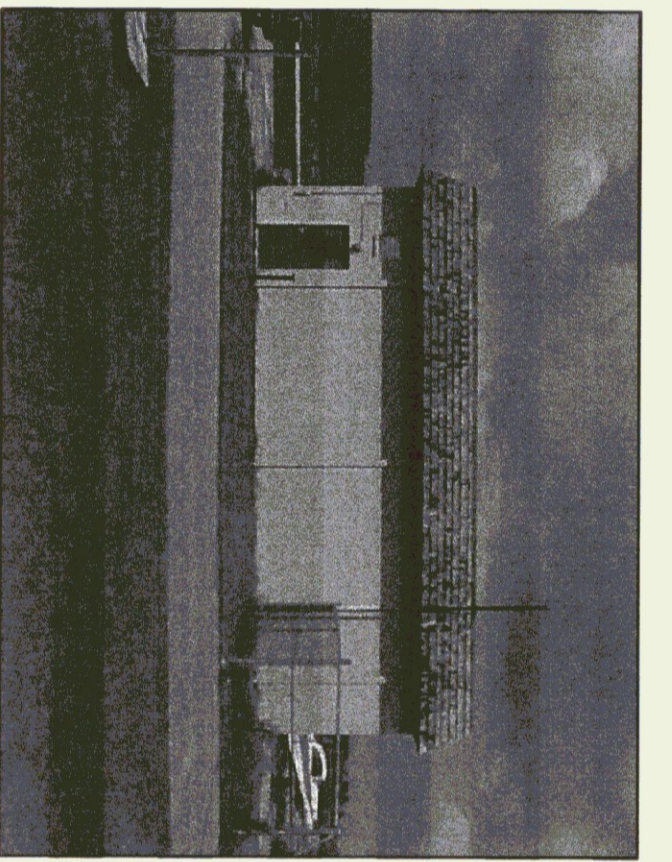

EAST ELEVATION

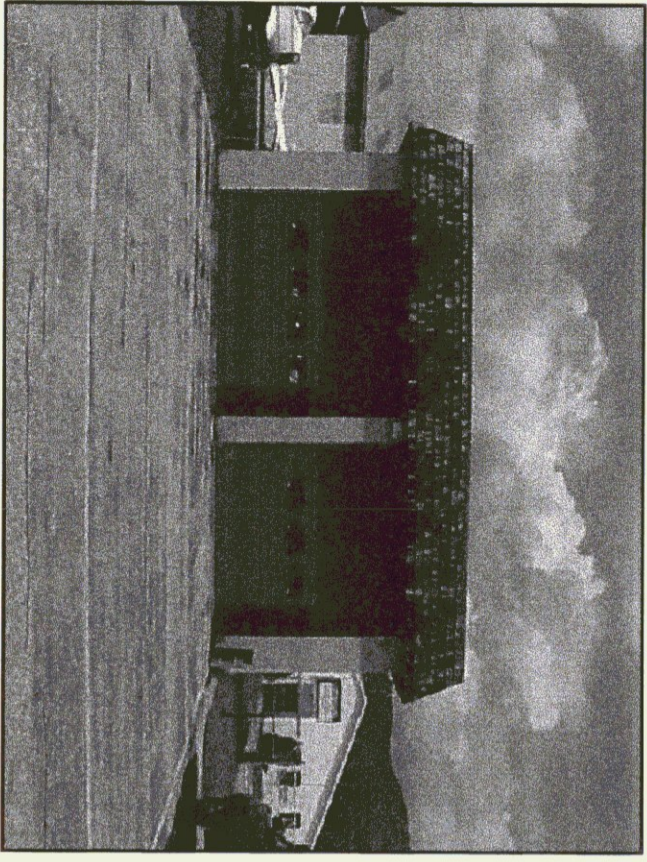

SOUTH ELEVATION



WEST ELEVATION

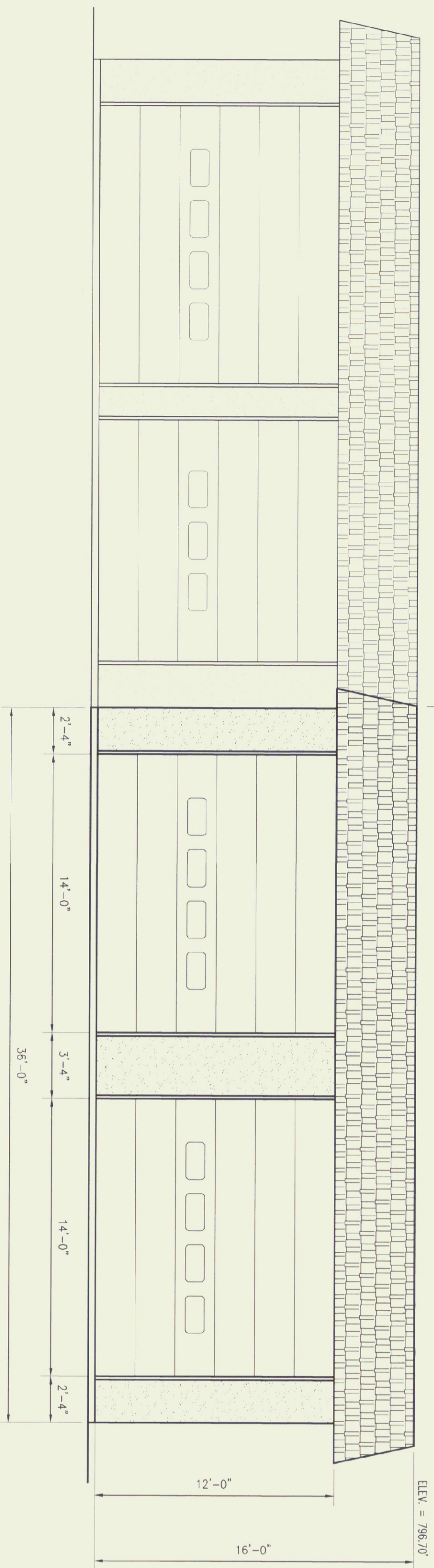

PROPOSED SOUTH ELEVATION

SCALE: 1/4"=1'-0"

NOTES:

1. FINISH GRADE TO BE WITHIN 6" OF TOP OF FOUNDATION.
2. FINAL GRADE SHALL BE SUCH THAT DRAINAGE IS AWAY FROM THE BUILDING.
3. TWO COATS OF PAINT ON NEW DOORS.
4. EXTERIOR CONCRETE BLOCKS SHALL BE COVERED WITH 3" DRYPIT INSULATION.
5. REPAIR ALL EXISTING STUCCO AND REPLACE ALL CEILING SHINGLES.

NOTE:
ONE OF THE NEW OVERHEAD DOORS TO HAVE PASS/PEDESTRIAN DOOR INCLUDED.

SITE PLAN -- BUILDING LOCATION

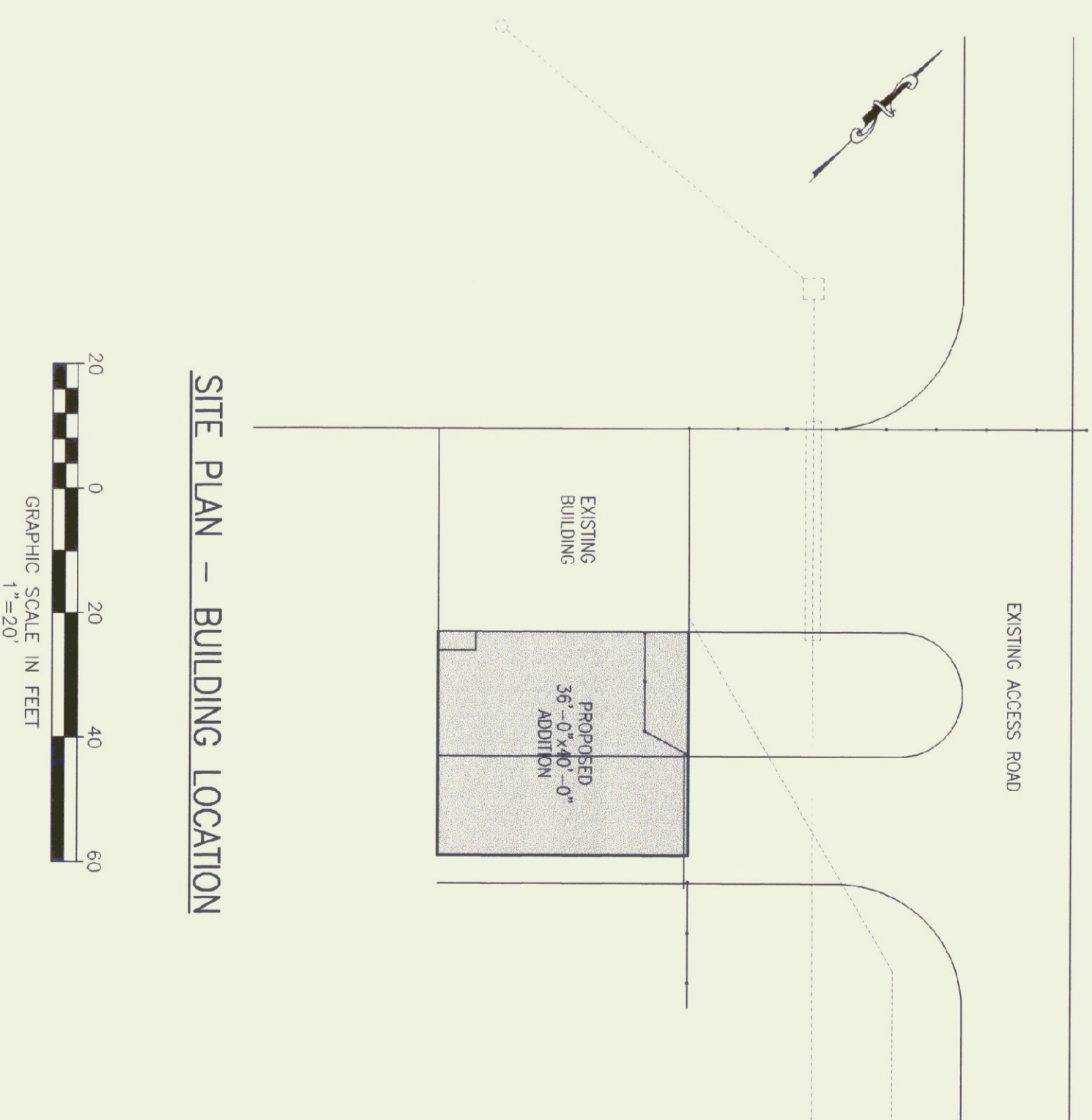

GRAPHIC SCALE IN FEET
1"=20'

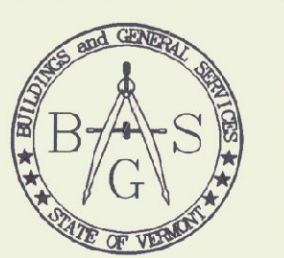

STATE OF VERMONT
Department of Buildings
and General Services
Agency of Administration
Montpelier, Vermont



RUTLAND STATE AIRPORT
RESCUE BUILDING ADDITION
PERMIT DRAWING

CLARENDON

VERMONT

REVISIONS	SCALE:	AS NOTED
	DATE:	9/2001
	DRAWN BY:	TJ DREW
	APPR. BY:	R BARRY

PERMIT
INFORMATION

1

1 OF 1