

STATE OF VERMONT  
AGENCY OF TRANSPORTATION

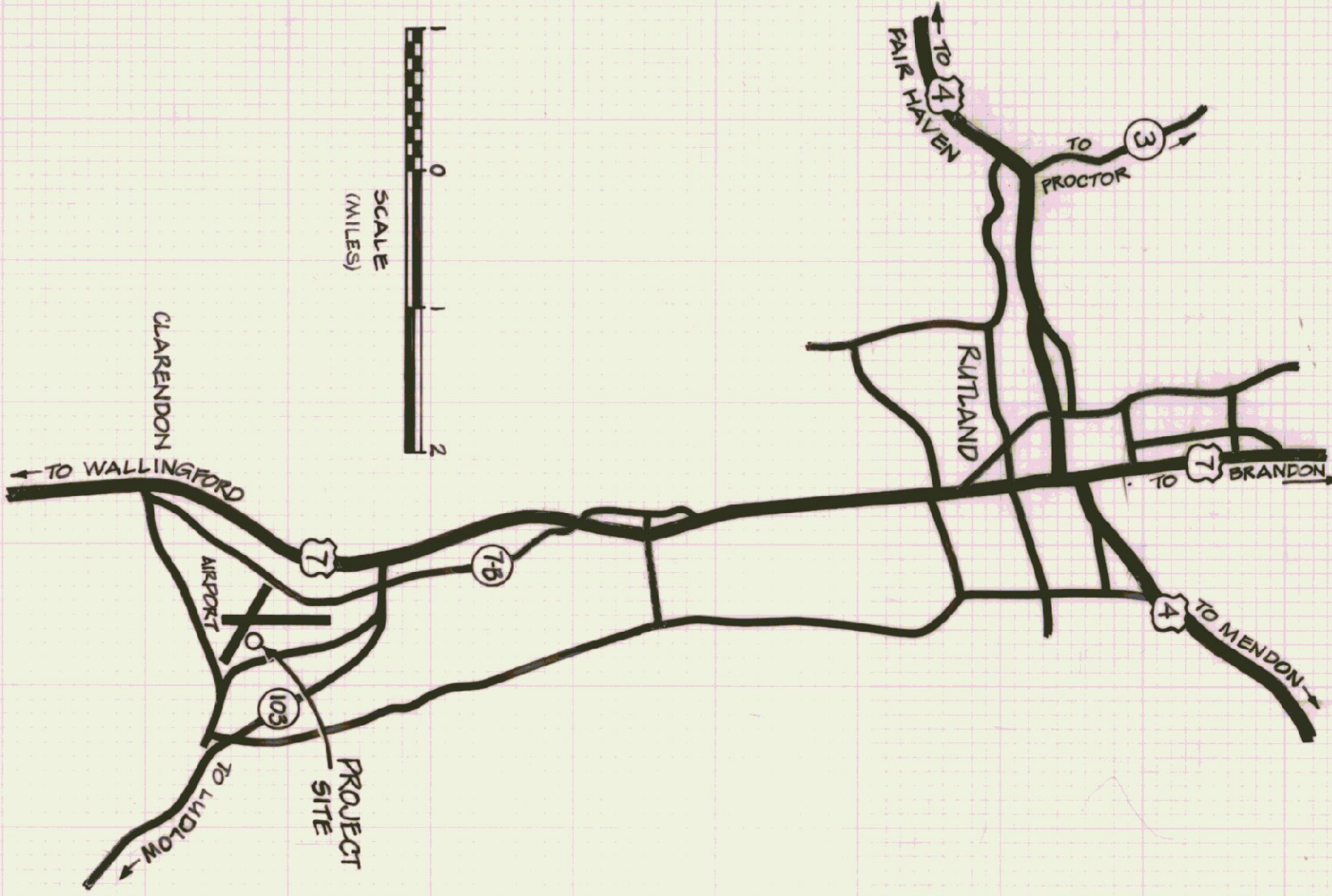
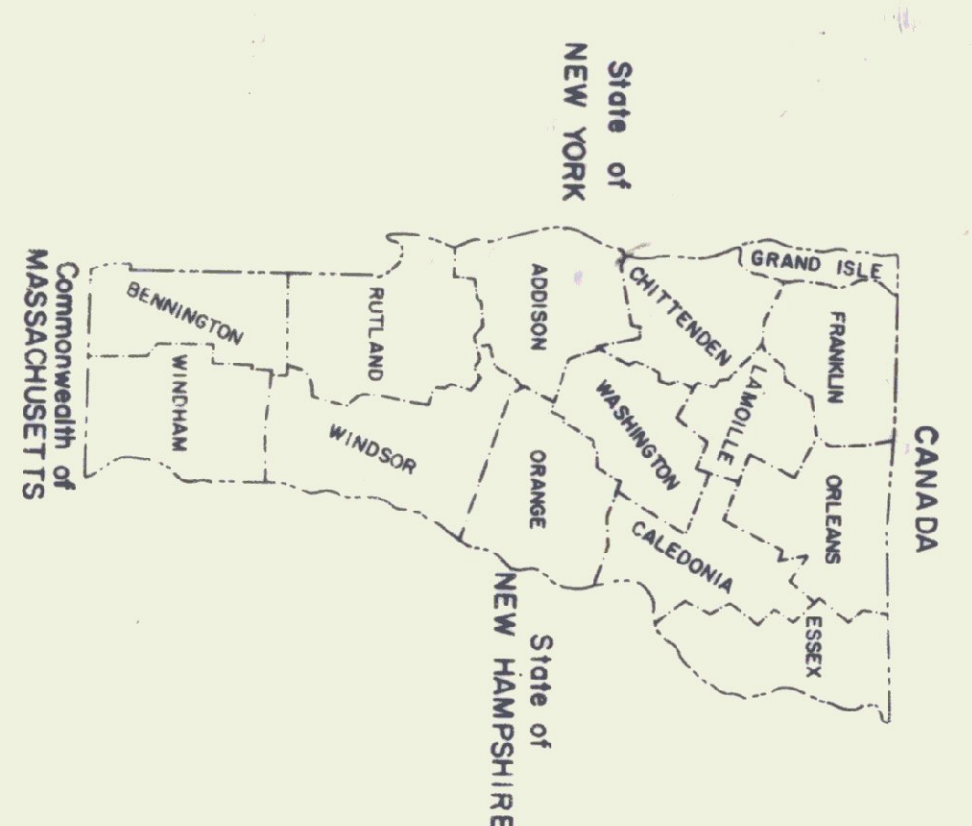

# RUTLAND STATE AIRPORT TERMINAL BUILDING

## CLARENDON, VERMONT

AIR 23-2024

PROJECT TO INCLUDE THE SITE PREPARATION AND CONSTRUCTION OF AN AIRPORT TERMINAL BUILDING WITH ITS PLUMBING, HEATING, AND ELECTRICAL APPLIANCES. PROJECT ALSO INCLUDES LAYOUT AND PAVING OF AN APRON EXTENSION AREA.

**SYMBOLS**

DIMENSION TO FACE, POS. OR C.

MAJOR SECTIONS THROUGH BLDG

LARGE SCALE DETAILS & SECTIONS (IN DETAIL BOOK)

MATERIAL IN A RELATED PLANE

INTERIOR ELEVATIONS

DIAMETER

EARTH

SAND OR GRB

GRAVEL

CRUSHED STONE

CONCRETE

CEMENT MASONRY UNIT

BRICK

SLATE

STONE

STEEL REINFORCING

STEEL CROSS SECTION

PLYWOOD

WOOD FRAMING CROSS SECTION - CONTINUOUS

WOOD FRAMING CROSS SECTION - DISCONTINUOUS

FINISH WOOD CROSS SECTION

FINISH WOOD FACE GRAIN

FIBERGLASS INSULATION

RIGID INSULATION

**ABBREVIATIONS**

AB	ANCHOR BOLT	HORIZ	HORIZONTAL
BLDG	BUILDING	INSL	INSULATION
BTW	BETWEEN	LB	LAG BOLT
CB	CARRIAGE BOLT	MAX	MAXIMUM
C	CENTER LINE	MIN	MINIMUM
CL	CLOSEST	NR	NEAREST
CMU	CEMENT MASONRY UNIT (CONCRETE BLOCK)	NIC	NOT IN CONTRACT
COLS	COLUMNS	OC	ON CENTER
CONT	CONTINUOUS	PERP	PERPENDICULAR
DBL	DOUBLE	P	PLATE
DF	DRINKING FOUNTAIN	POLY	POLYETHYLENE
DR	DOOR	PR	PAIR
DM	DOWN	R	RISER
EF	EACH FACE	RO	ROUGH OPENING
EL	ELEVATION	ST	STEEL
EW	EACH WAY	STD	STANDARD
EXT	EXTERIOR	TCC	TOP OF CURB
FO	FLOOR CLEAN OUT	T & G	TONGUE AND GROOVE
FD	FLOOR DRAIN	TYP	TYPICAL
FDN	FOUNDATION	VERT	VERTICAL
FEC	FIRE EXTINGUISHER CABINET	VB	VAPOR BARRIER
FF	FACE OF FOUNDATION	W/	WITH
FOS	FACE OF STUD	WD	WOOD
GRB	GRASS WALL BOARD	FF	FINISH FLOOR
HCP	HANDICAPPED		

**INDEX TO DRAWINGS\***

1 OF 23	T-1	TITLE SHEET
2	S-1	SITE PLAN & LANDSCAPING ARCHITECTURAL
23 OF 23	S-1a	SECTIONS - AS BUILT FOR A
3	A-1	FOUNDATION PLAN
4	A-2	FIRST FLOOR PLAN
5	A-2	REF FIRST FLOOR REFERENCE PLAN
6	A-3	MEZZANINE PLAN
7	A-4	NORTH & EAST ELEVATIONS
8	A-5	SOUTH WEST ELEVATIONS
9	A-6	W/S SECTIONS & RESTROOM ELEVATIONS
10	A-7	E/W SECTIONS & INTERIOR ELEVATIONS STRUCTURAL
11	SF-1	MEZZANINE FRAMING
12	SF-2	ROOF FRAMING
13	SF-3	FRAMING X-SECTIONS ELECTRICAL
14	E-1	EQUIPMENT ELEVATIONS & MEZZANINE ELECTRICAL PLAN - AS BUILT
15	E-2	FIRST FLOOR ELECTRICAL PLAN & PLAN LAYOUT - AS BUILT
16	H-1	HEATING PLAN & DETAILS - AS BUILT
17	P-1	PLUMBING PLAN & DETAILS - AS BUILT
18	STANDARD	STANDARD SITE DETAILS
19	STANDARD	STANDARD 06 (APRIL 4, 1973)
20	APPENDIX	APPENDIX 01(AUGUST 24, 1982)

\*FOR LARGE SCALE DETAILS SEE "DETAIL BOOK"

**ISSUES RECORD**

NO	DATE	DESCRIPTION	NO
1	12-17-84	REVISIONS SIMPSON-YELLOW HILLS FOR A	1
2	12-20-84	A.O.T. 1 SET YELLOW HILLS	2
3	1-7-85	SIMPSON-4, L&L-1, K&E-1, W&V-1 SET LESS 18 # IN OF 20 (COUNTRYSIDE SITE DETAILS)	3

AGENCY OF ADMINISTRATION  
DEPARTMENT OF STATE BUILDINGS  
COMMISSIONER  
DATE 8/10/84

APPROVED: *[Signature]*

AGENCY OF ADMINISTRATION  
DEPARTMENT OF ENGINEERING AND CONSTRUCTION  
DIRECTOR OF ENGINEERING AND CONSTRUCTION  
DATE 8/10/84

APPROVED: *[Signature]*

AGENCY OF ADMINISTRATION  
DEPARTMENT OF TRANSPORTATION  
FEDERAL AVIATION ADMINISTRATION  
DATE 8/10/84

APPROVED: *[Signature]*

AGENCY OF ADMINISTRATION  
DEPARTMENT OF TRANSPORTATION  
FEDERAL AVIATION ADMINISTRATION  
DATE 8/10/84

APPROVED: *[Signature]*

AGENCY OF ADMINISTRATION  
DEPARTMENT OF TRANSPORTATION  
FEDERAL AVIATION ADMINISTRATION  
DATE 8/10/84

PROJECT AIR No 23-2024  
SHEET 1 OF 20 SHEETS

GRANITE CURBING TO MATCH EXISTING

TYPE 'A' PAVEMENT PLAN

TYPE 'A' CONC. PAVEMENT  
SCALE: FULL SIZE



TYPE 'A' TO BE SET IN A 4"x4"x5" SPICE 4"x4"x5" STAINLESS STEEL ROPS @ 6'-0" O.C. SET 4"x4"x5" FLUSH WITH TOP OF PAVERS.  
TYPE 'A' TO BE SET ON 2" OF COMPACTED SAND ON 10" OF COMPACTED GRANUL.

FOR GRADES & LAYOUT OF ROADS NORTH OF SITE WORK CONTRACT LIMIT LINE REFER TO DRAWINGS FOR RUTLAND STATE AIRPORT, DATED 8-5-83. PREPARED BY PIKHAH ENGINEERING ASSOC., INC. DRAWING 3 OF 44 FOR GRADES AND DRAWING 15 OF 44 FOR ROAD LAYOUT.

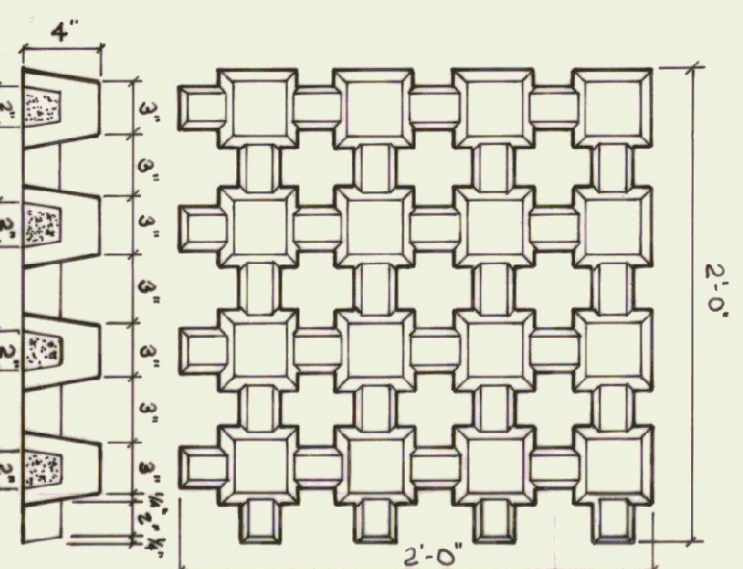

TYPE 'B' PAVEMENT UNIT PLAN  
BUTT JOINTS CONTAIN BUSHY WOOD LOCATION AS INDICATED ON SITE PLAN.

TYPE 'B' TO BE SET ON 2" OF COMPACTED SAND ON 10" OF COMPACTED GRANUL. FILL JOINTS IN PAVERS FLUSH WITH A MANTLE OF TOPSOIL. LINE FERTILIZER TO 20' O.C. AND SETTING. PAVERS WITH A TORQUE NUT TO BRING THE TOPSOIL FLUSH WITH TOP OF THE PAVEMENT. SEED AT SLIGHTLY LESS THAN NORMAL RATE, AND MULCH WHEN GRASS IS 2 1/2" HIGH. CUT TO 1 1/2".

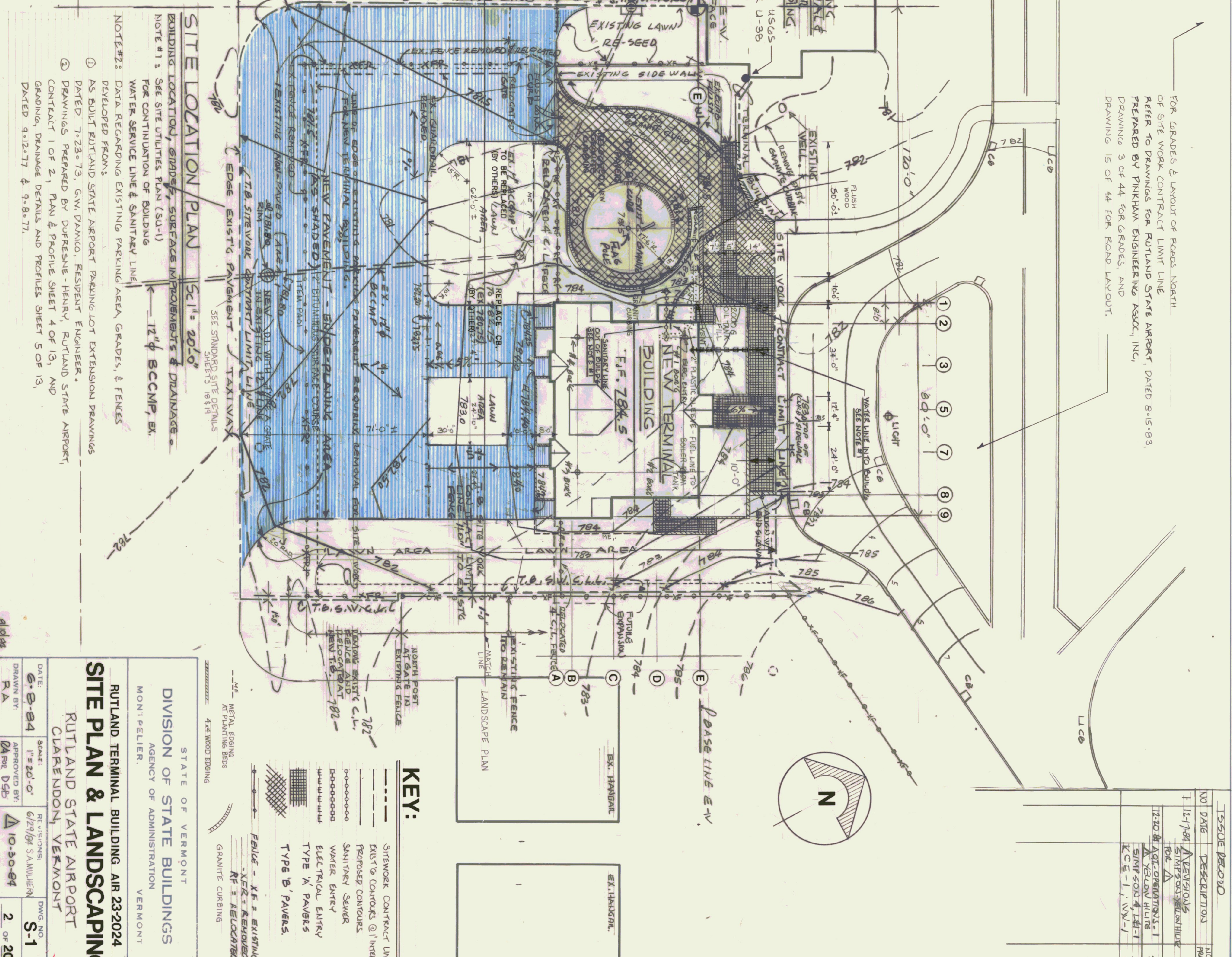
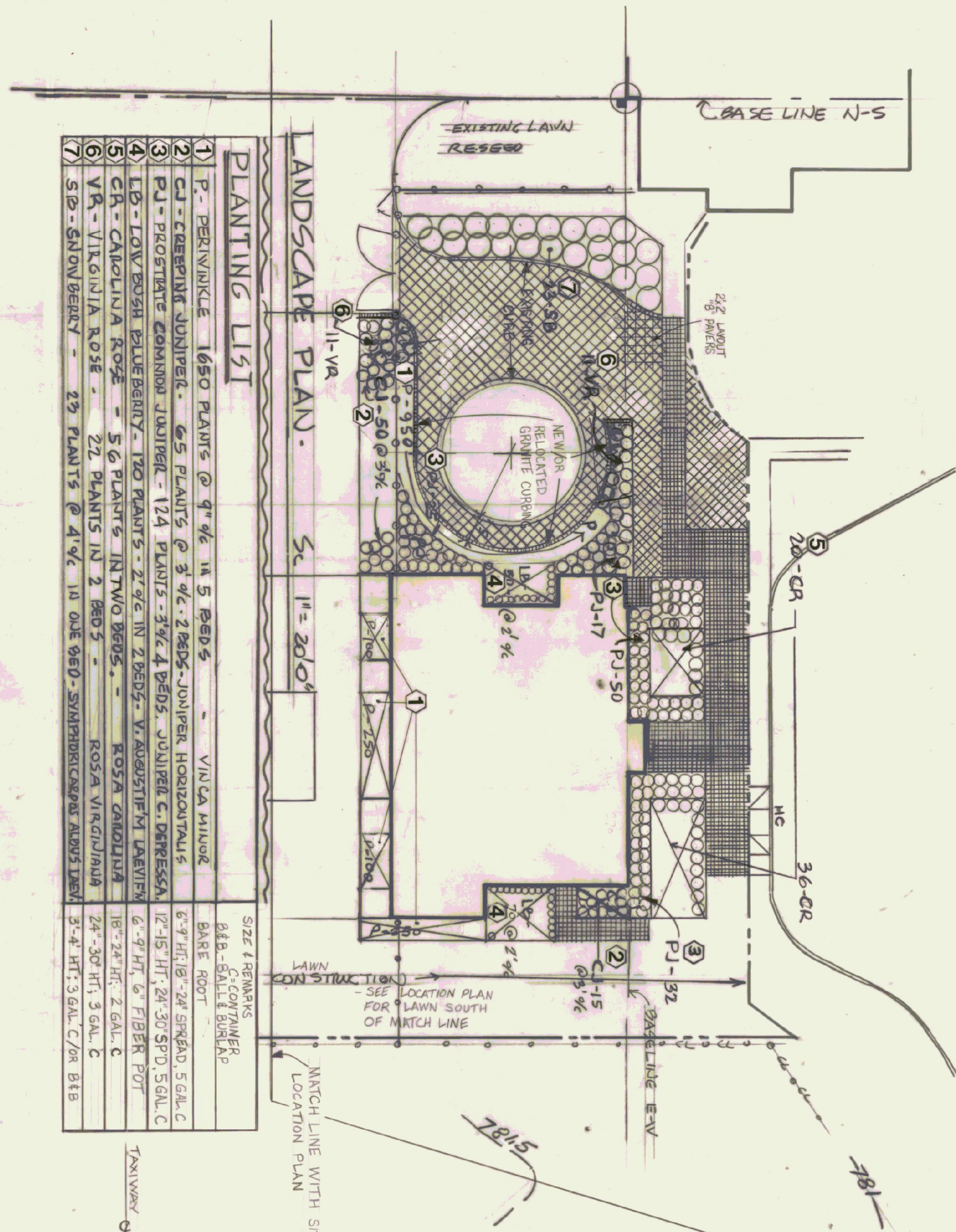

NO.	DATE	DESCRIPTION	BY	CHKD.
1	12/1/24	DESIGN	AM	AM
2	12/20/24	REVISED	AM	AM
3	1/10/25	REVISED	AM	AM

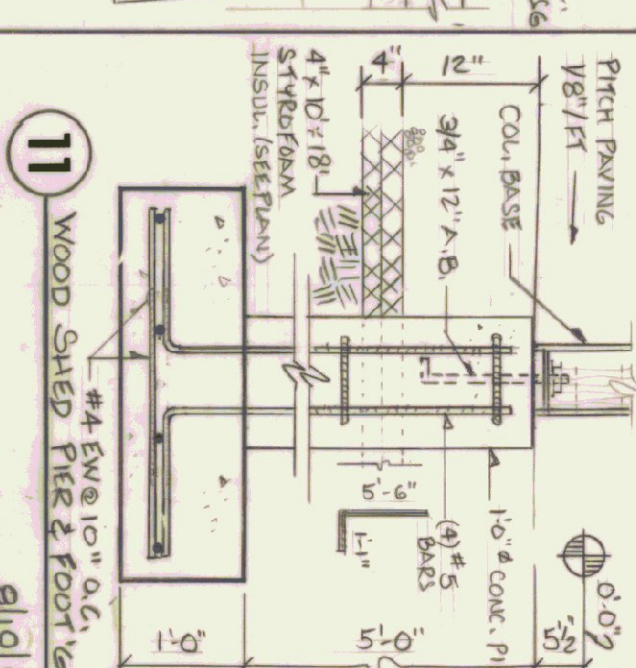
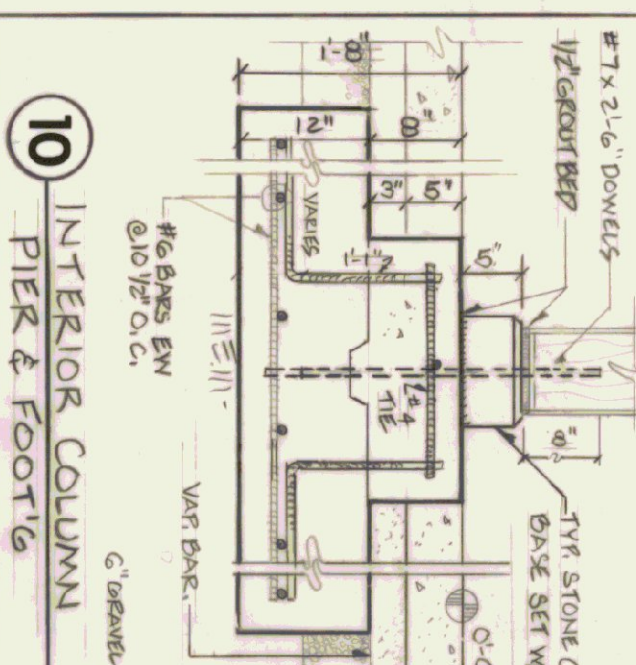
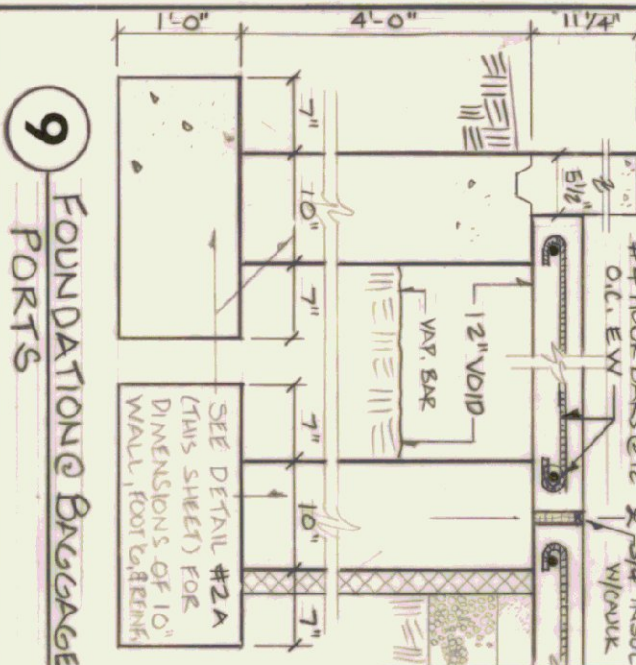
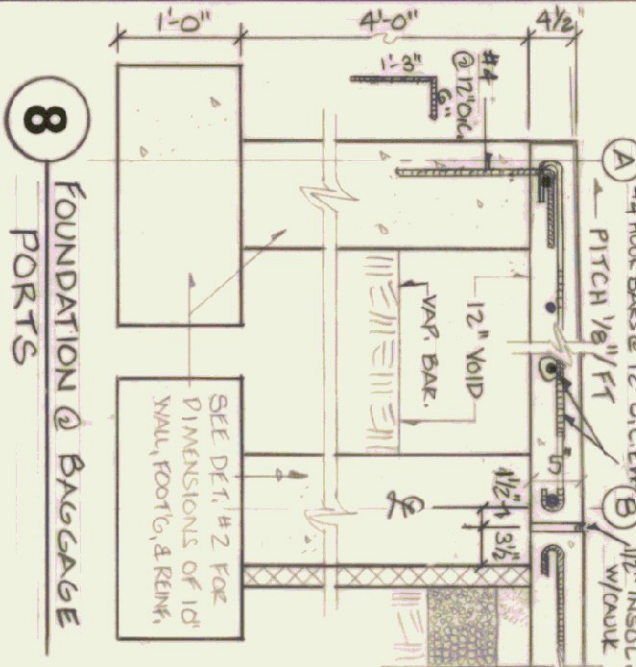
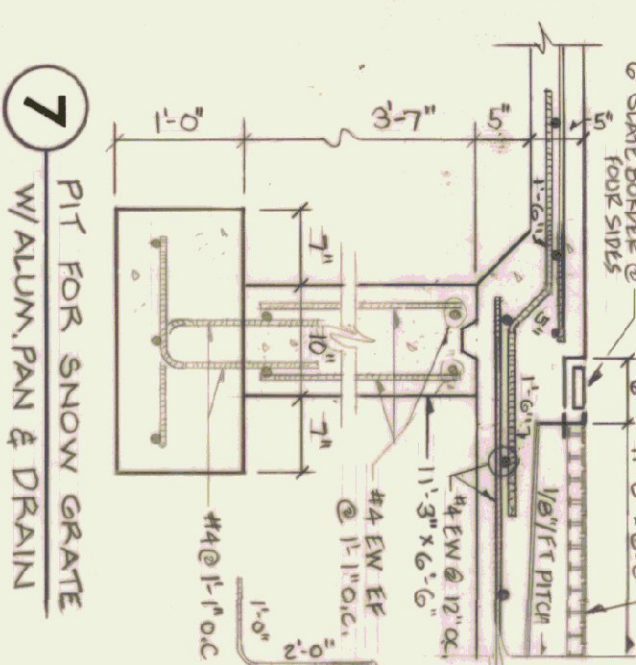
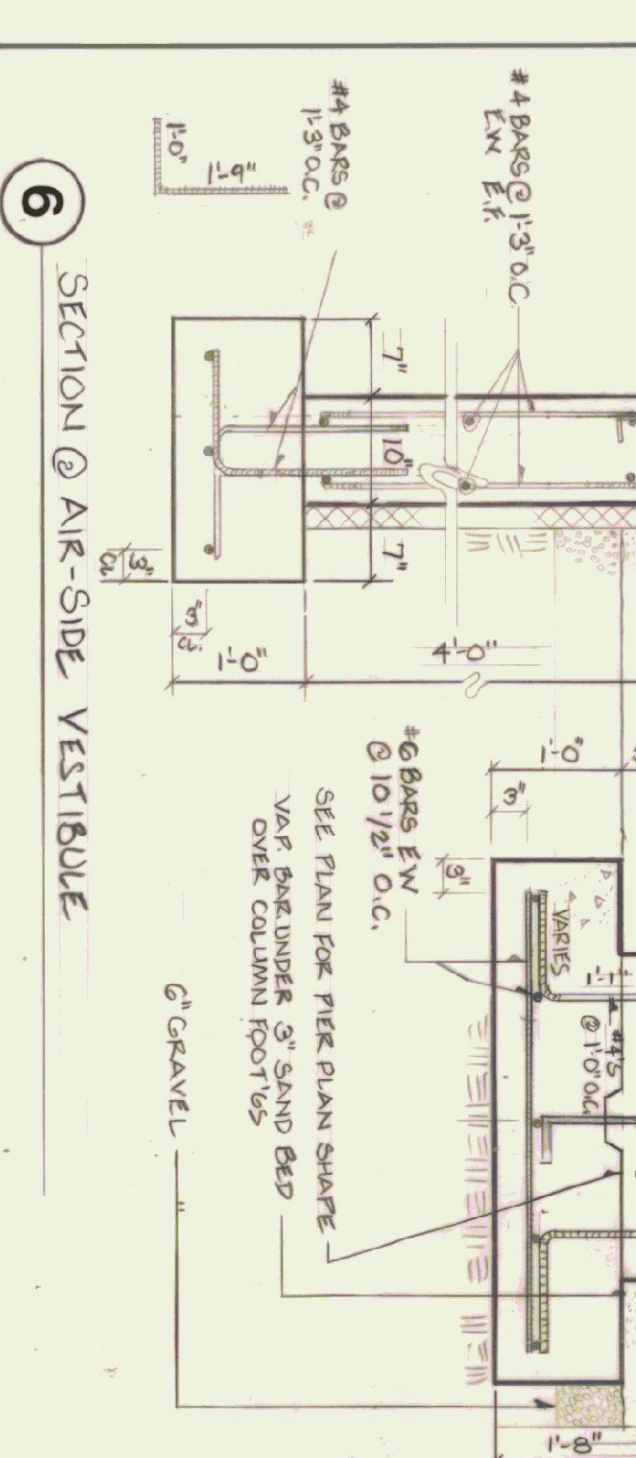
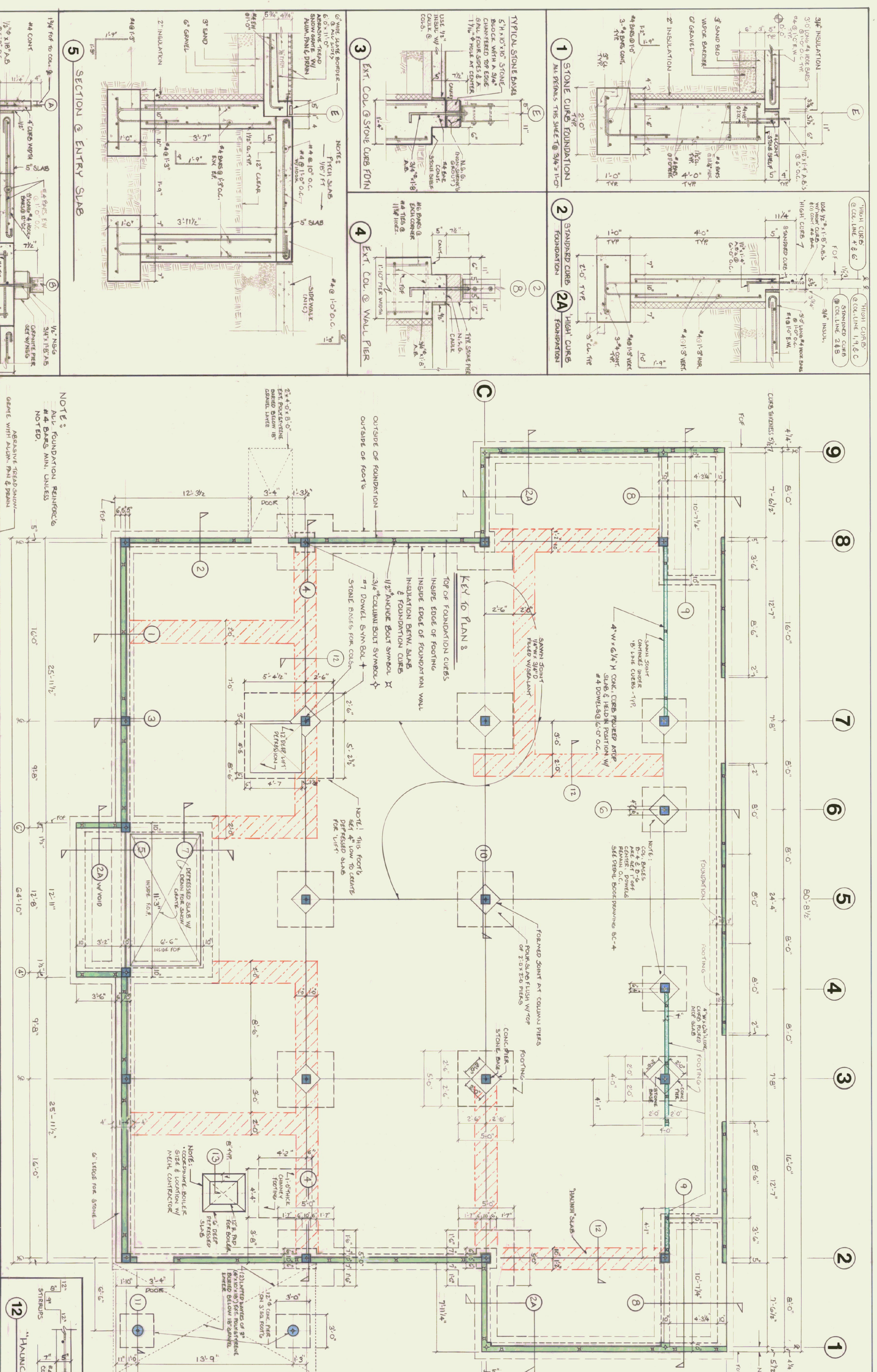

**STATE OF VERMONT**  
**DIVISION OF STATE BUILDINGS**  
 AGENCY OF ADMINISTRATION  
 VERMONT

**RUTLAND TERMINAL BUILDING AIR 23-2024**  
**FOUNDATION PLAN**  
 RUTLAND STATE AIRPORT  
 CLARENDON, VERMONT

DATE: 8-8-24  
 DRAWN BY: SFD  
 SCALE: 1/4" = 1'-0"  
 REVISIONS: 1. 12/1/24 AM  
 2. 12/20/24 AM  
 3. 1/10/25 AM

DWG. NO.: A-1  
 3 OF 20

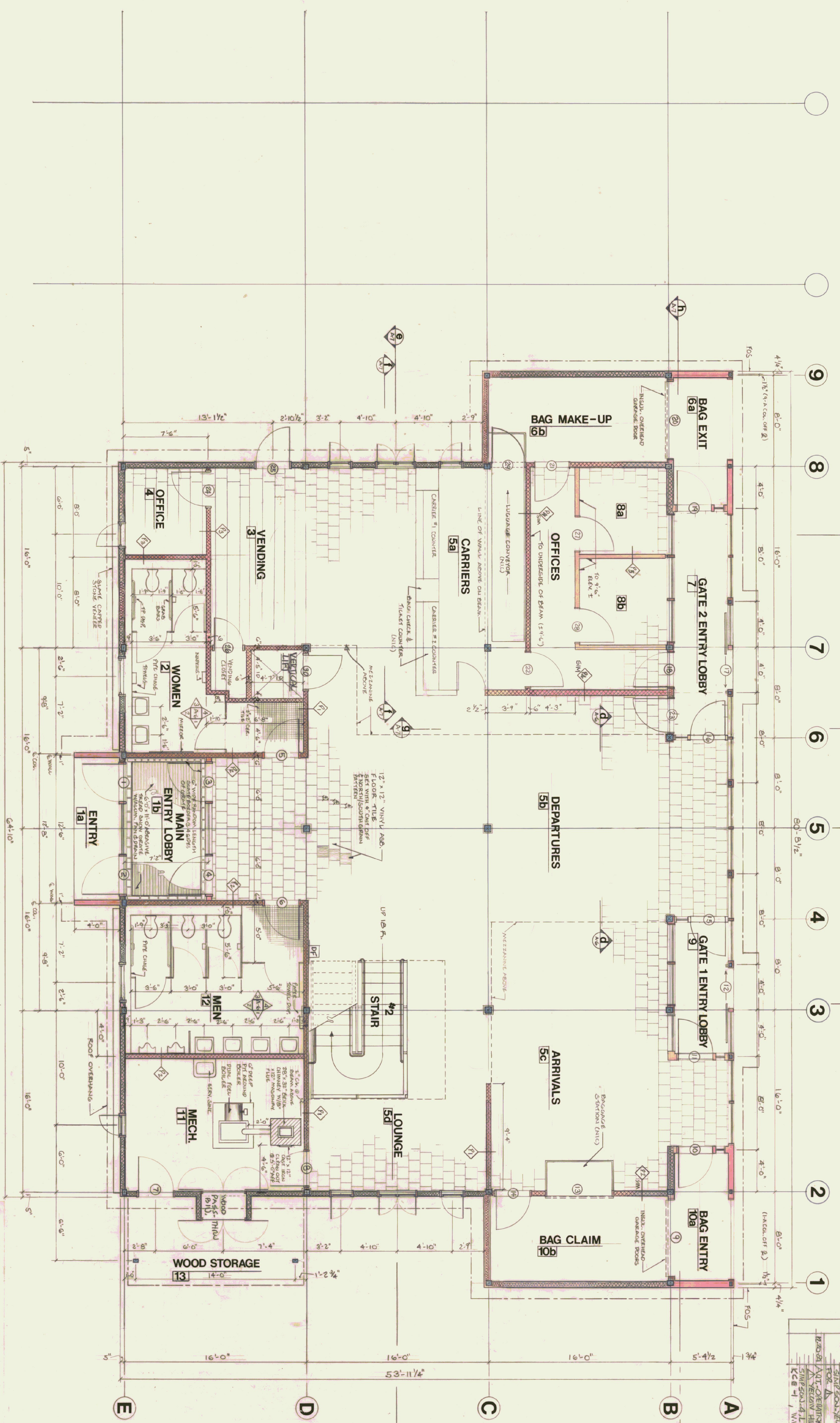

NO.	DATE	DESCRIPTION	NO. REVISED
1	12/1/94	REVISIONS SIMPSON-YELLEN HILL	1
2	12/28/94	ADD OVERHEADS--1 SIMPSON-YELLEN HILL	2
7	12/28/94	ADD VENTILATION WV-1	7

STATE OF VERMONT  
DIVISION OF STATE BUILDINGS  
AGENCY OF ADMINISTRATION  
MONTPELIER, VERMONT

RUTLAND TERMINAL BUILDING AIR 23-2024  
FIRST FLOOR PLAN

DATE: 6/18/94  
DRAWN BY: STP  
SCALE: 1/4" = 1'-0"  
APPROVED BY: SA MULLEN  
111 7184 S. CENTER  
10-30-94  
DWG. NO. A-2  
4 OF 20

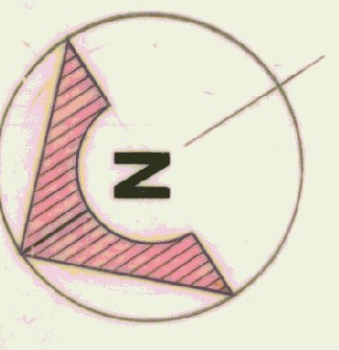



STATE OF VERMONT  
 DIVISION OF STATE BUILDINGS  
 AC. INC. OF ADMINISTRATION  
 MONTPELIER, VERMONT

**RUTLAND TERMINAL BUILDING AIR 23-2024  
 FIRST FLOOR PLAN**

DATE	SCALE	REVISIONS	DWG. NO.
6/8/84	1/8" = 1'-0"	7/2/84 SAMUELSEN	A-2-Ref
DRAWN BY	APPROVED BY	DATE	SCALE
1/9 POC 0548	11/7/84 S. O'NEILL	10-30-84	5 OF 20

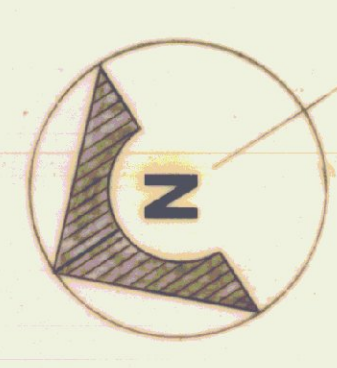

DETAIL REFERENCE PLAN

NO	DATE	DESCRIPTION	NO
1	12/7/24	REVISIONS AIRPORT BELOW HUR FOR A	1
2	1/23/25	REVISE AIRPORT OPERATIONS-1 SIMPSON & LUTHER A SECTION HUR KE=1 / VAN=1	2
7			7

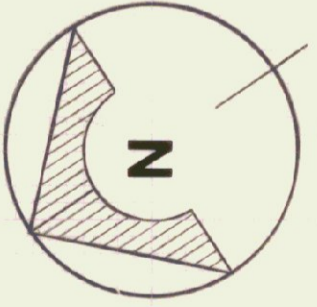
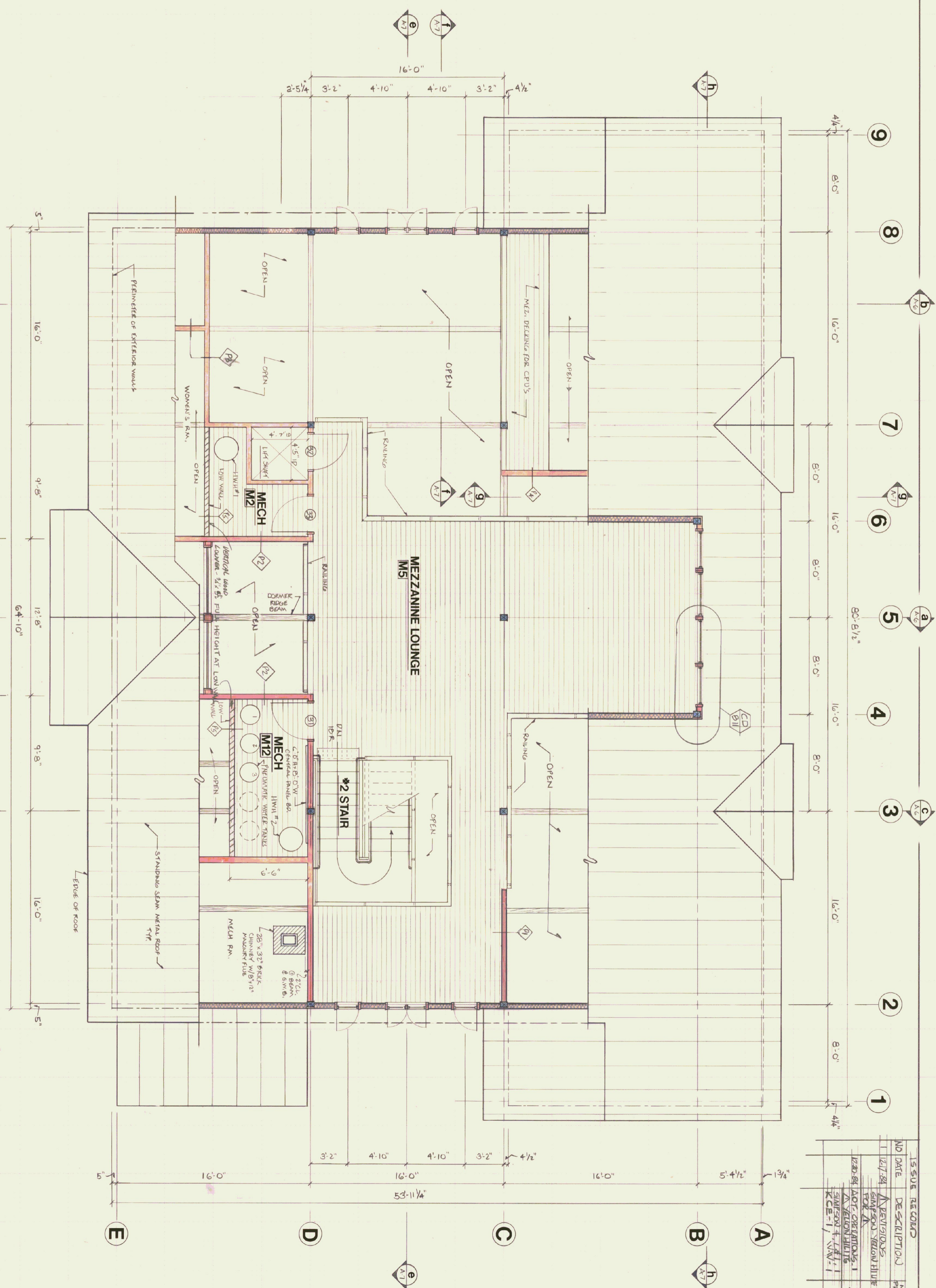

STATE OF VERMONT  
 DIVISION OF STATE BUILDINGS  
 AGENCY OF ADMINISTRATION  
 MONTPELIER, VERMONT

**RUTLAND TERMINAL BUILDING AIR 23-2024**  
**MEZZANINE PLAN**  
 RUTLAND STATE AIRPORT  
 CLARENDON, VERMONT

DATE: 0-8-24  
 SCALE: 1/8" = 1'-0"  
 DRAWN BY: 02/18 SAMUEL HERN  
 APPROVED BY: 01/04/24 DS/B

REVISIONS:  
 02/18 SAMUEL HERN  
 10-30-24

DWG. NO. A-3  
 6 OF 20

01/04/24

# EAST ELEVATION

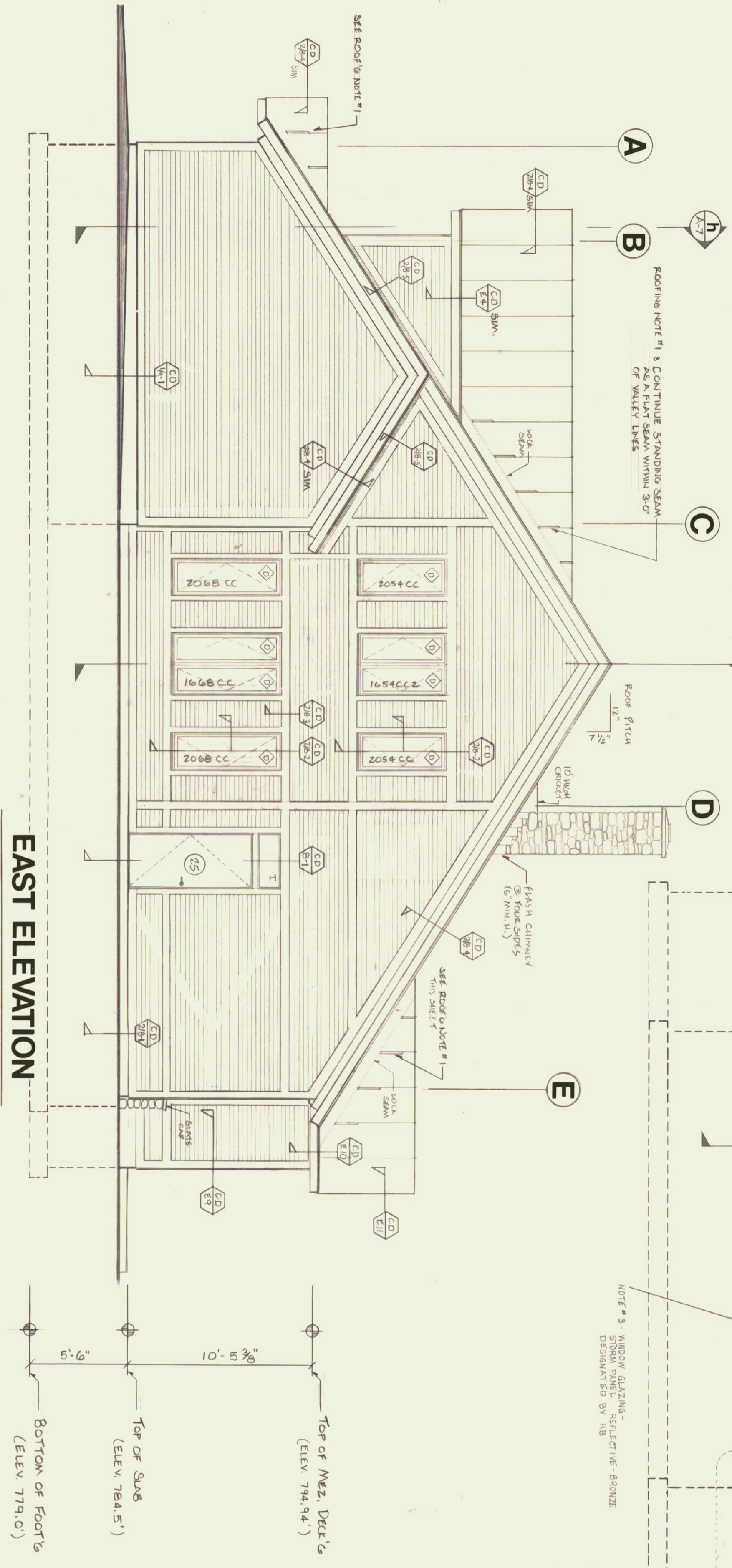

Bottom of Footing (Elev. 779.0')  
 Top of Sub (Elev. 784.5')  
 Top of Mezz. Deck (Elev. 794.94')

# NORTH ELEVATION

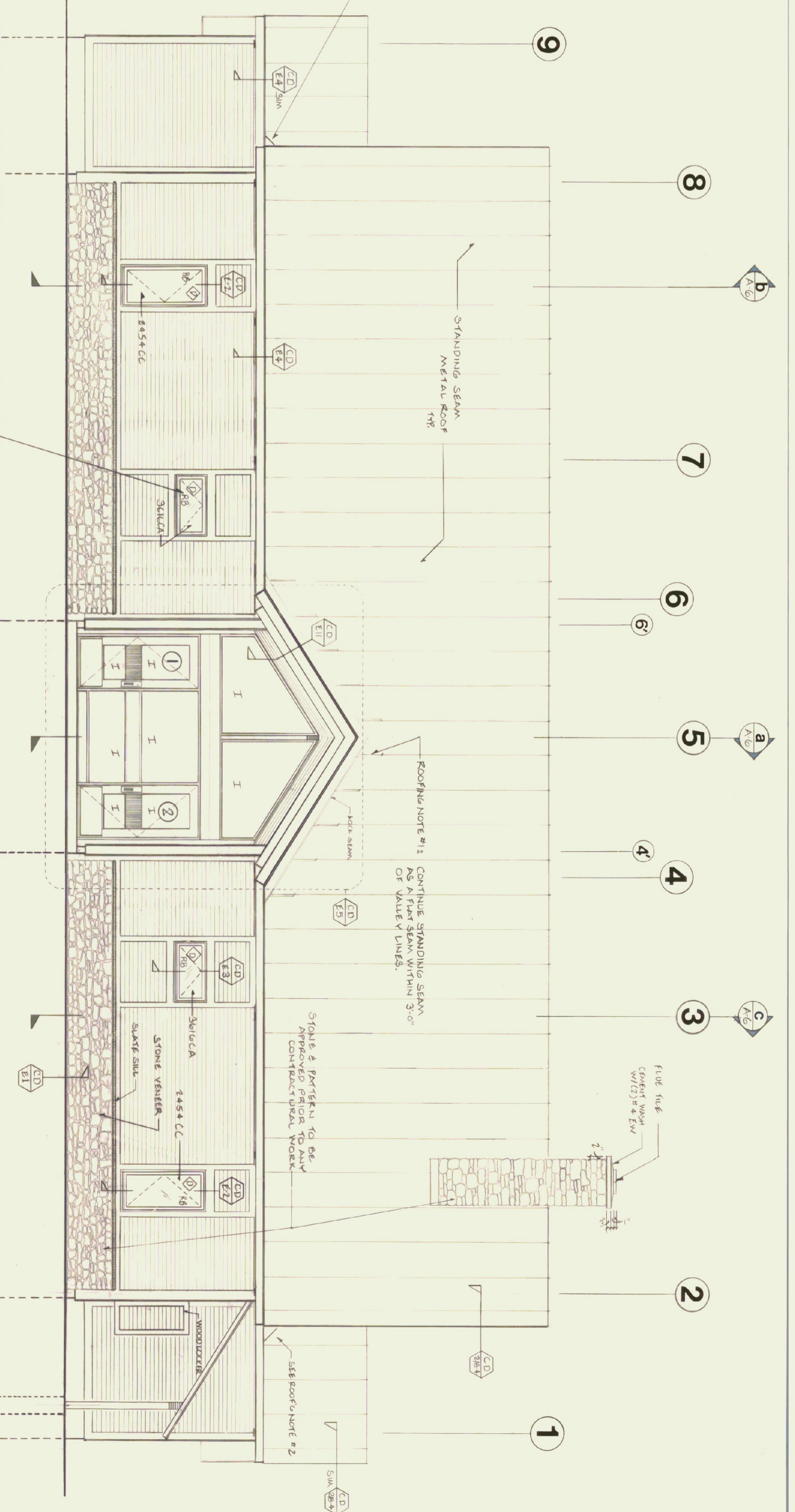

NO.	DATE	DESCRIPTION	NO. REVISIONS
1	12-17-84	REVISIONS SIMPSON-YERGENHUE FOR A	1
2	12-28-84	NOT OBSERVATIONS 1 SIMPSON-YERGENHUE	2
7	10-11-84	REVISIONS 1	7

STATE OF VERMONT  
 DIVISION OF STATE BUILDINGS  
 AGENCY OF ADMINISTRATION  
 MONTPELIER, VERMONT

RUTLAND TERMINAL BUILDING AIR 23-2024

RUTLAND STATE AIRPORT  
 CLARENDON, VERMONT

ELEVATIONS

DATE: 8-84  
 DRAWN BY: JPD  
 SCALE: 1/4" = 1'-0"  
 APPROVED BY: [Signature]  
 REVISIONS: [Signature]  
 DWG. NO. A4  
 7 OF 20



NO	DATE	DESCRIPTION	NO
1	12-17-81	A. REVISED	1
2	12-30-81	A. REVISED	2
3	1-10-82	A. REVISED	3
4	1-20-82	A. REVISED	4
5	2-10-82	A. REVISED	5
6	3-10-82	A. REVISED	6
7	4-10-82	A. REVISED	7

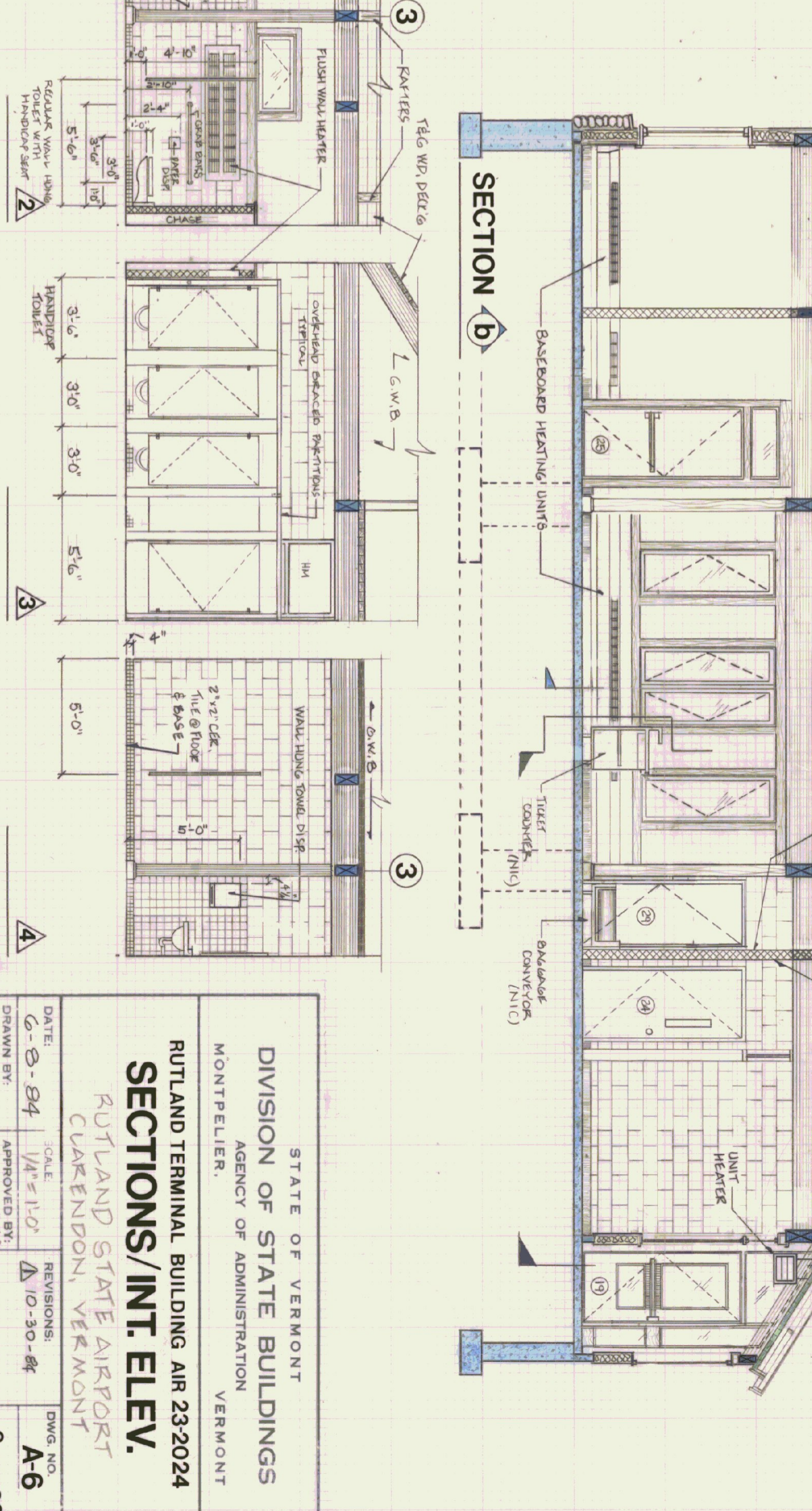
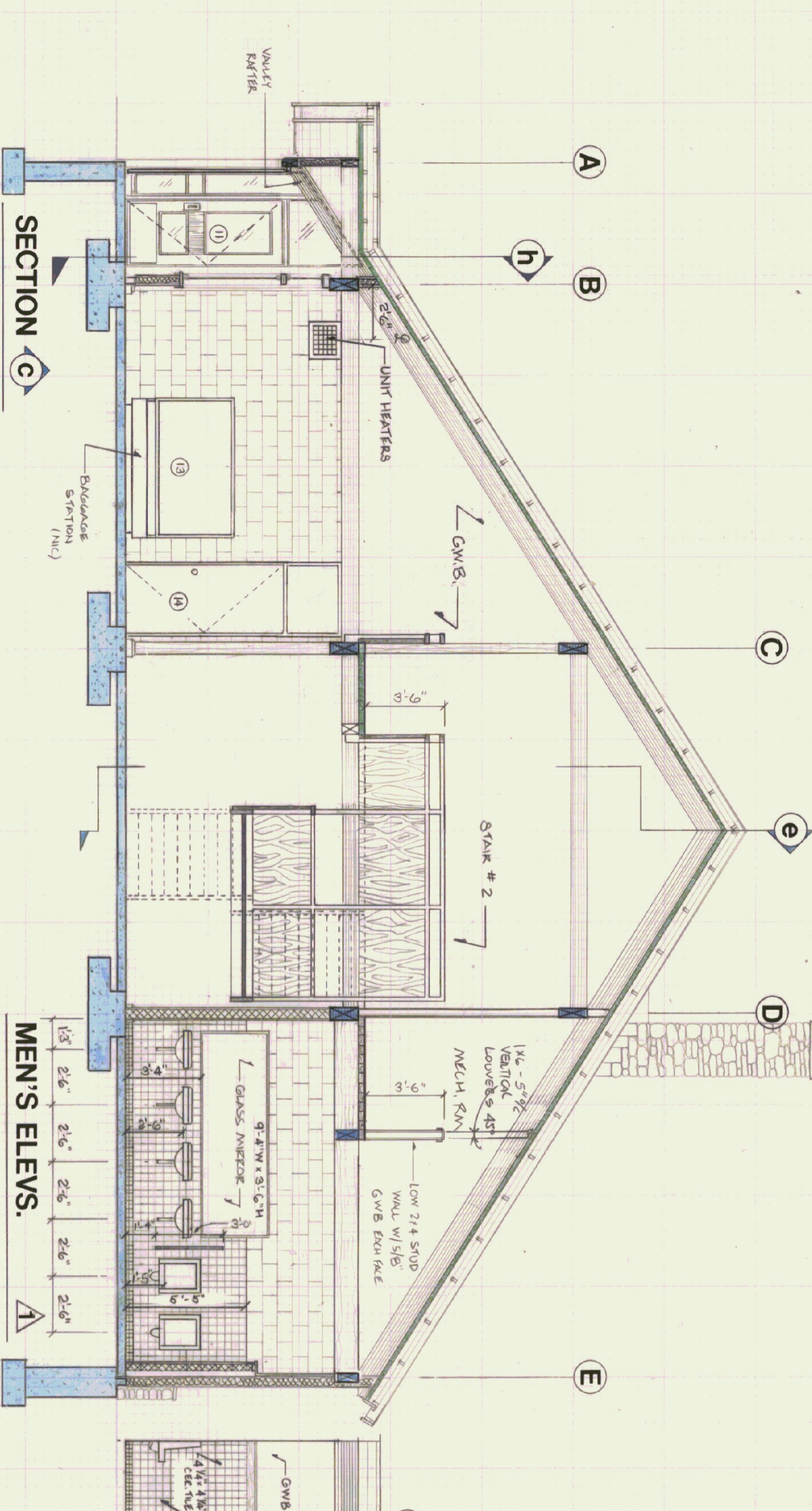
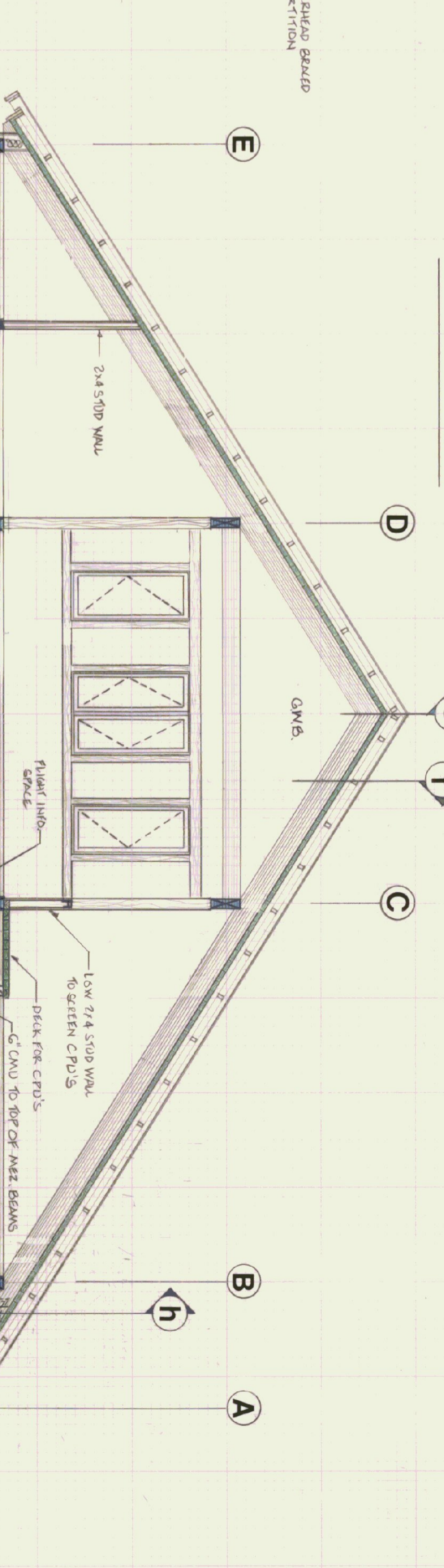
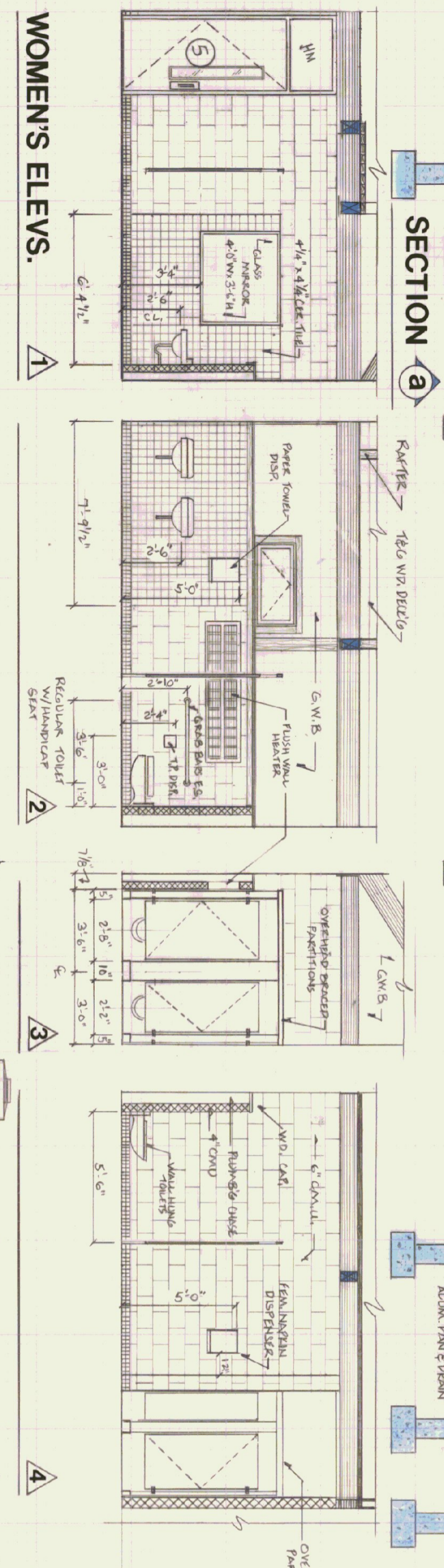
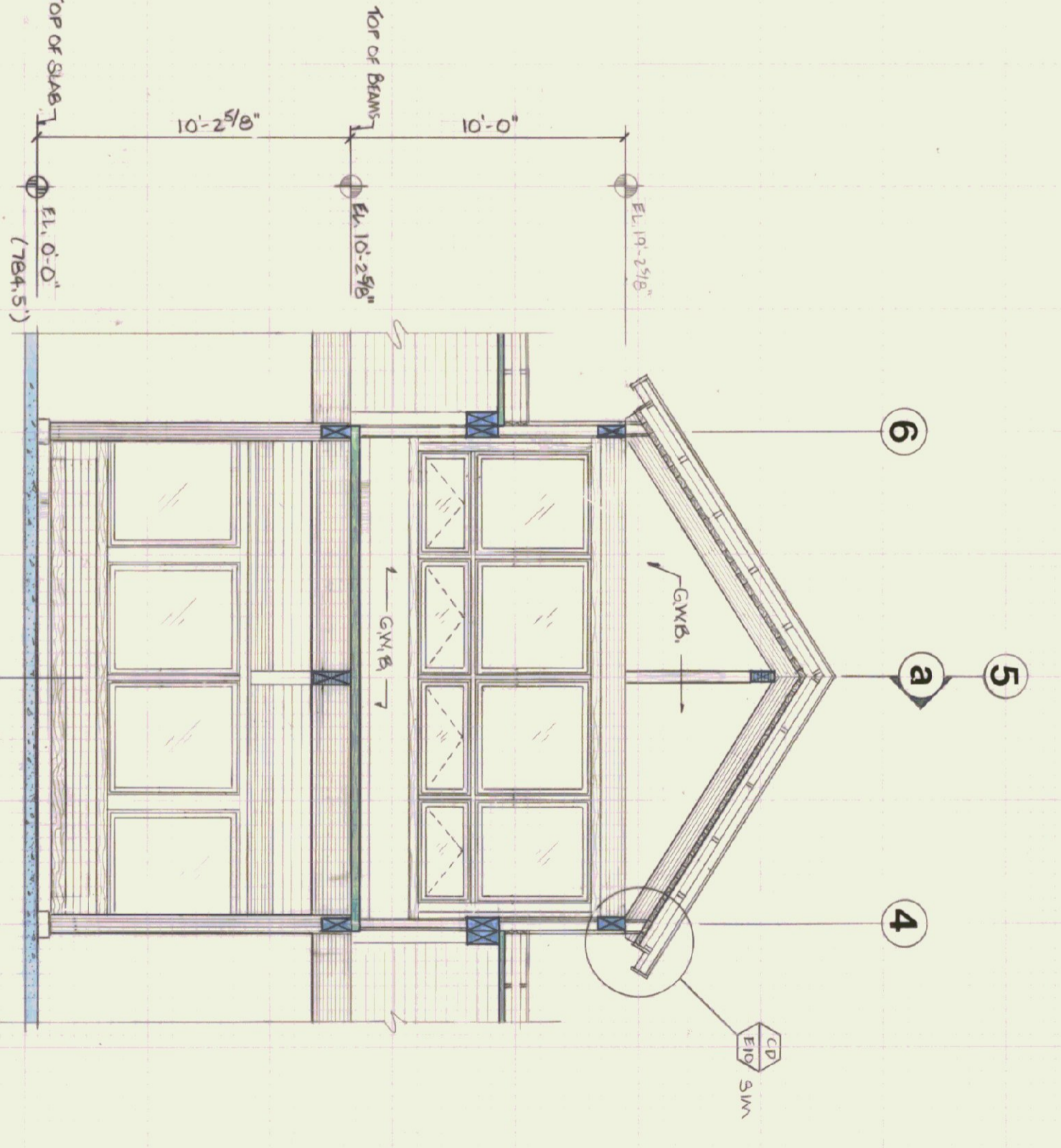
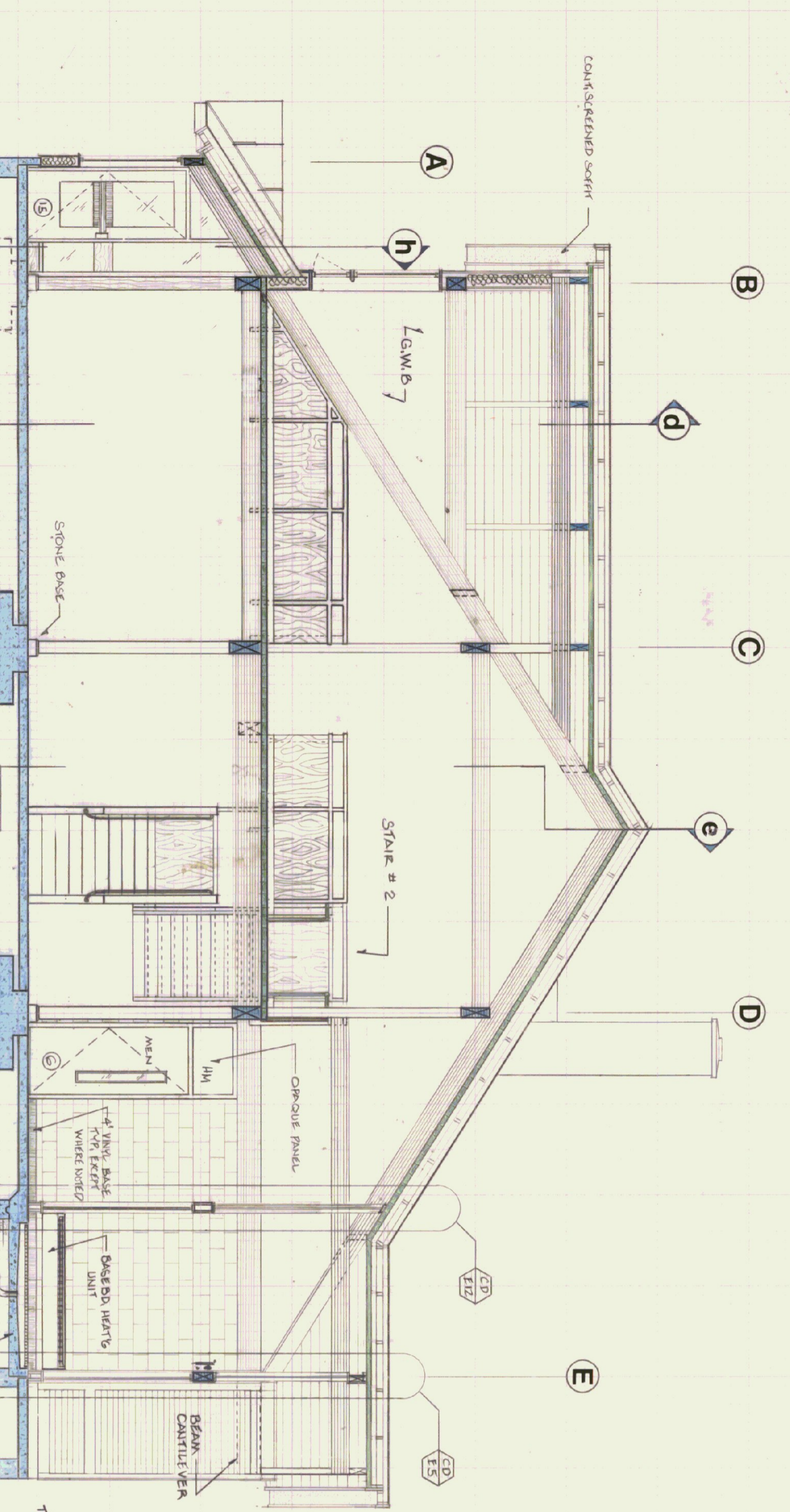

STATE OF VERMONT  
DIVISION OF STATE BUILDINGS  
AGENCY OF ADMINISTRATION  
MONTPELIER, VERMONT

**RUTLAND TERMINAL BUILDING AIR 23-2024**  
**SECTIONS/INT. ELEV.**  
RUTLAND STATE AIRPORT  
CLARENDRON, VERMONT

DATE: 6-8-84  
DRAWN BY: SFD  
SCALE: 1/4" = 1'-0"  
APPROVED BY: [Signature]  
REVISIONS: 10-30-84  
DWG. NO.: A-6  
9-0-20







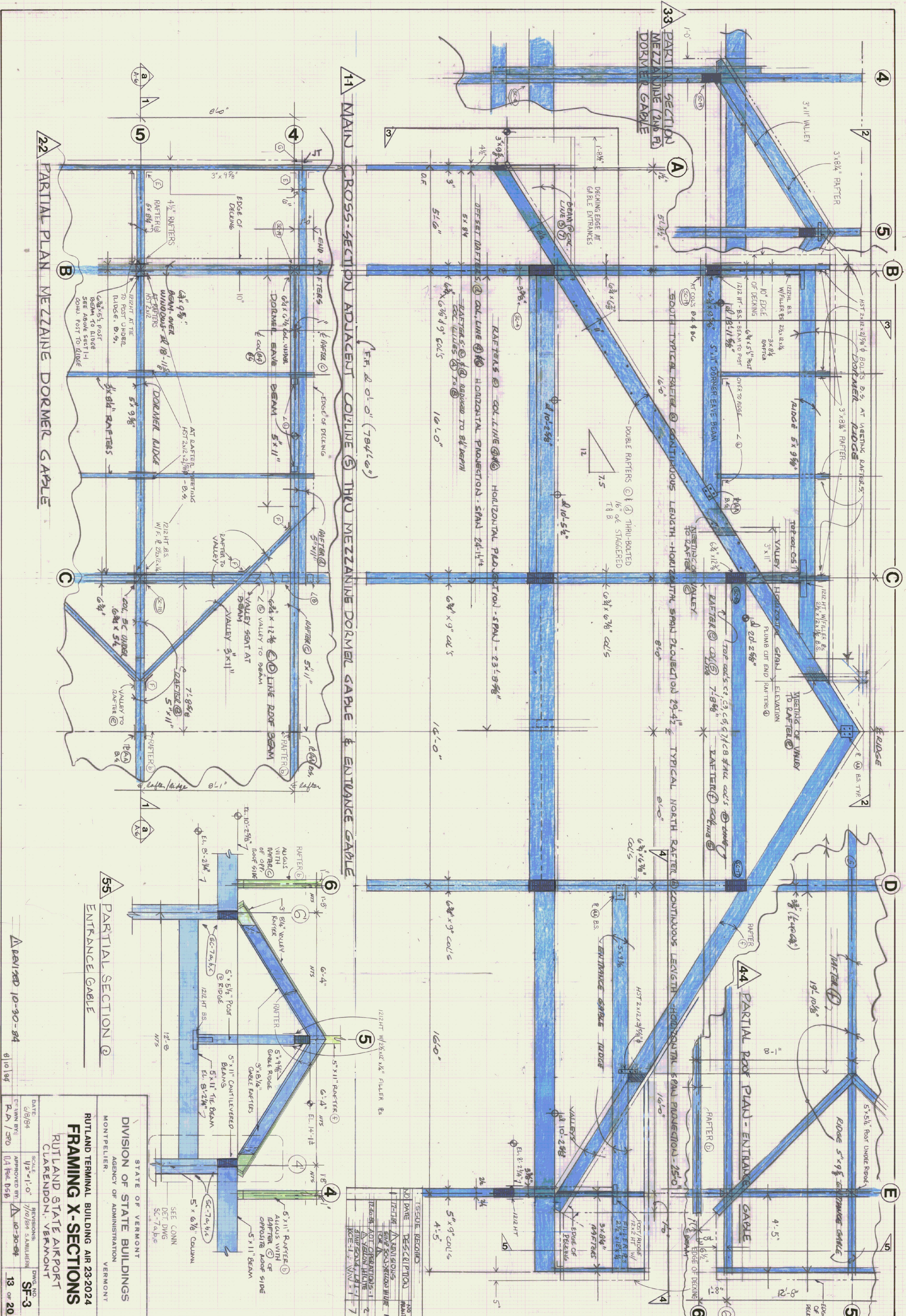

NO	DATE	DESCRIPTION	NO
1		REVISIONS	
2		FOR	
3		FOR	
4		FOR	
5		FOR	
6		FOR	
7		FOR	

55 PARTIAL SECTION @ ENTRANCE GABLE

4-4 PARTIAL ROOF PLAN - ENTRANCE GABLE

2-2 PARTIAL PLAN MEZZANINE DORMER GABLE

1-1 MAIN CROSS-SECTION ADJACENT COLLINE @ THRU MEZZANINE DORMER GABLE & ENTRANCE GABLE

3-3 PARTIAL SECTION MEZZANINE (2ND FL) DORMER GABLE

REVISION 10-30-84

STATE OF VERMONT  
 DIVISION OF STATE BUILDINGS  
 AGENCY OF ADMINISTRATION  
 MONTPELIER, VERMONT

RUTLAND TERMINAL BUILDING AIR 23-2024  
 FRAMING X-SECTIONS  
 RUTLAND STATE AIRPORT  
 CLARENDON, VERMONT

DATE: 8/8/84  
 SCALE: 1/2" = 1'-0"  
 APPROVED BY: [Signature]  
 DWG. NO. SF-3  
 13 OF 20



VOLTS 120/208		MAIN BRK		LUGS ONLY		NEUTRAL 4W		BRK TYPE		BUS 225EA		BRK A.I.C.	
NO.	LOAD	BRK	L1	L2	L3	A	P	E	LOAD	NO.	REMARKS	NO.	REMARKS
1	114	1	600	600	600	20	11	5	20	1	20	1	20
2	114	1	600	600	600	20	11	5	20	1	20	1	20
3	114	1	600	600	600	20	11	5	20	1	20	1	20
4	114	1	600	600	600	20	11	5	20	1	20	1	20
5	114	1	600	600	600	20	11	5	20	1	20	1	20
6	114	1	600	600	600	20	11	5	20	1	20	1	20
7	114	1	600	600	600	20	11	5	20	1	20	1	20
8	114	1	600	600	600	20	11	5	20	1	20	1	20
9	114	1	600	600	600	20	11	5	20	1	20	1	20
10	114	1	600	600	600	20	11	5	20	1	20	1	20
11	114	1	600	600	600	20	11	5	20	1	20	1	20
12	114	1	600	600	600	20	11	5	20	1	20	1	20
13	114	1	600	600	600	20	11	5	20	1	20	1	20
14	114	1	600	600	600	20	11	5	20	1	20	1	20
15	114	1	600	600	600	20	11	5	20	1	20	1	20
16	114	1	600	600	600	20	11	5	20	1	20	1	20
17	114	1	600	600	600	20	11	5	20	1	20	1	20
18	114	1	600	600	600	20	11	5	20	1	20	1	20
19	114	1	600	600	600	20	11	5	20	1	20	1	20
20	114	1	600	600	600	20	11	5	20	1	20	1	20
21	114	1	600	600	600	20	11	5	20	1	20	1	20
22	114	1	600	600	600	20	11	5	20	1	20	1	20
23	114	1	600	600	600	20	11	5	20	1	20	1	20
24	114	1	600	600	600	20	11	5	20	1	20	1	20
25	114	1	600	600	600	20	11	5	20	1	20	1	20
26	114	1	600	600	600	20	11	5	20	1	20	1	20
27	114	1	600	600	600	20	11	5	20	1	20	1	20
28	114	1	600	600	600	20	11	5	20	1	20	1	20
29	114	1	600	600	600	20	11	5	20	1	20	1	20
30	114	1	600	600	600	20	11	5	20	1	20	1	20
31	114	1	600	600	600	20	11	5	20	1	20	1	20
32	114	1	600	600	600	20	11	5	20	1	20	1	20
33	114	1	600	600	600	20	11	5	20	1	20	1	20
34	114	1	600	600	600	20	11	5	20	1	20	1	20
35	114	1	600	600	600	20	11	5	20	1	20	1	20
36	114	1	600	600	600	20	11	5	20	1	20	1	20
37	114	1	600	600	600	20	11	5	20	1	20	1	20
38	114	1	600	600	600	20	11	5	20	1	20	1	20
39	114	1	600	600	600	20	11	5	20	1	20	1	20
40	114	1	600	600	600	20	11	5	20	1	20	1	20
41	114	1	600	600	600	20	11	5	20	1	20	1	20
42	114	1	600	600	600	20	11	5	20	1	20	1	20
SUB-TOTAL			2800	2800	2800	3725	10010						
CONNECTED LOAD / PHASE			12,790	12,790	12,790	11,245	9160						
DEMAND LOAD / PHASE			9750	9750	9750	7570	5954						
TOTAL DEMAND LOAD			10,850 VA	10,850 VA	10,850 VA	9,524 VA							

VOLTS 120/208		MAIN BRK		LUGS ONLY		NEUTRAL 4W		BRK TYPE		BUS 225EA		BRK A.I.C.	
NO.	LOAD	BRK	L1	L2	L3	A	P	E	LOAD	NO.	REMARKS	NO.	REMARKS
1	114	1	600	600	600	20	11	5	20	1	20	1	20
2	114	1	600	600	600	20	11	5	20	1	20	1	20
3	114	1	600	600	600	20	11	5	20	1	20	1	20
4	114	1	600	600	600	20	11	5	20	1	20	1	20
5	114	1	600	600	600	20	11	5	20	1	20	1	20
6	114	1	600	600	600	20	11	5	20	1	20	1	20
7	114	1	600	600	600	20	11	5	20	1	20	1	20
8	114	1	600	600	600	20	11	5	20	1	20	1	20
9	114	1	600	600	600	20	11	5	20	1	20	1	20
10	114	1	600	600	600	20	11	5	20	1	20	1	20
11	114	1	600	600	600	20	11	5	20	1	20	1	20
12	114	1	600	600	600	20	11	5	20	1	20	1	20
13	114	1	600	600	600	20	11	5	20	1	20	1	20
14	114	1	600	600	600	20	11	5	20	1	20	1	20
15	114	1	600	600	600	20	11	5	20	1	20	1	20
16	114	1	600	600	600	20	11	5	20	1	20	1	20
17	114	1	600	600	600	20	11	5	20	1	20	1	20
18	114	1	600	600	600	20	11	5	20	1	20	1	20
19	114	1	600	600	600	20	11	5	20	1	20	1	20
20	114	1	600	600	600	20	11	5	20	1	20	1	20
21	114	1	600	600	600	20	11	5	20	1	20	1	20
22	114	1	600	600	600	20	11	5	20	1	20	1	20
23	114	1	600	600	600	20	11	5	20	1	20	1	20
24	114	1	600	600	600	20	11	5	20	1	20	1	20
25	114	1	600	600	600	20	11	5	20	1	20	1	20
26	114	1	600	600	600	20	11	5	20	1	20	1	20
27	114	1	600	600	600	20	11	5	20	1	20	1	20
28	114	1	600	600	600	20	11	5	20	1	20	1	20
29	114	1	600	600	600	20	11	5	20	1	20	1	20
30	114	1	600	600	600	20	11	5	20	1	20	1	20
31	114	1	600	600	600	20	11	5	20	1	20	1	20
32	114	1	600	600	600	20	11	5	20	1	20	1	20
33	114	1	600	600	600	20	11	5	20	1	20	1	20
34	114	1	600	600	600	20	11	5	20	1	20	1	20
35	114	1	600	600	600	20	11	5	20	1	20	1	20
36	114	1	600	600	600	20	11	5	20	1	20	1	20
37	114	1	600	600	600	20	11	5	20	1	20	1	20
38	114	1	600	600	600	20	11	5	20	1	20	1	20
39	114	1	600	600	600	20	11	5	20	1	20	1	20
40	114	1	600	600	600	20	11	5	20	1	20	1	20
41	114	1	600	600	600	20	11	5	20	1	20	1	20
42	114	1	600	600	600	20	11	5	20	1	20	1	20
SUB-TOTAL			3725	3725	3725	3800	6360						
CONNECTED LOAD / PHASE			11,245	11,245	11,245	9160							
DEMAND LOAD / PHASE			7570	7570	7570	5954							
TOTAL DEMAND LOAD			8,524 VA	8,524 VA	8,524 VA								

NO.	DATE	DESCRIPTION
1	12-17-84	REVISIONS
2	12-20-84	NOT REVISIONS
3	12-20-84	REVISIONS
4	12-20-84	REVISIONS
5	12-20-84	REVISIONS
6	12-20-84	REVISIONS
7	12-20-84	REVISIONS

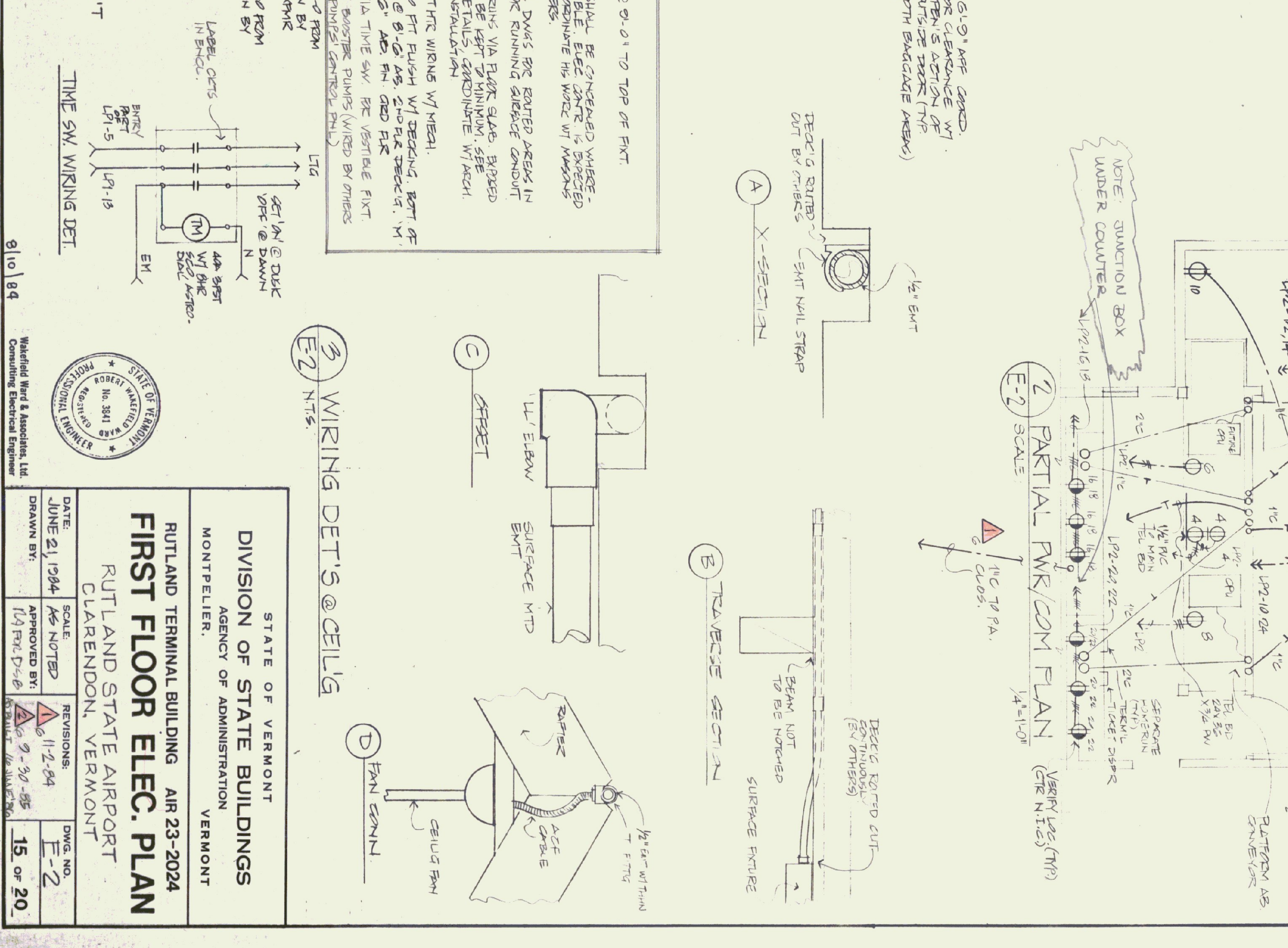
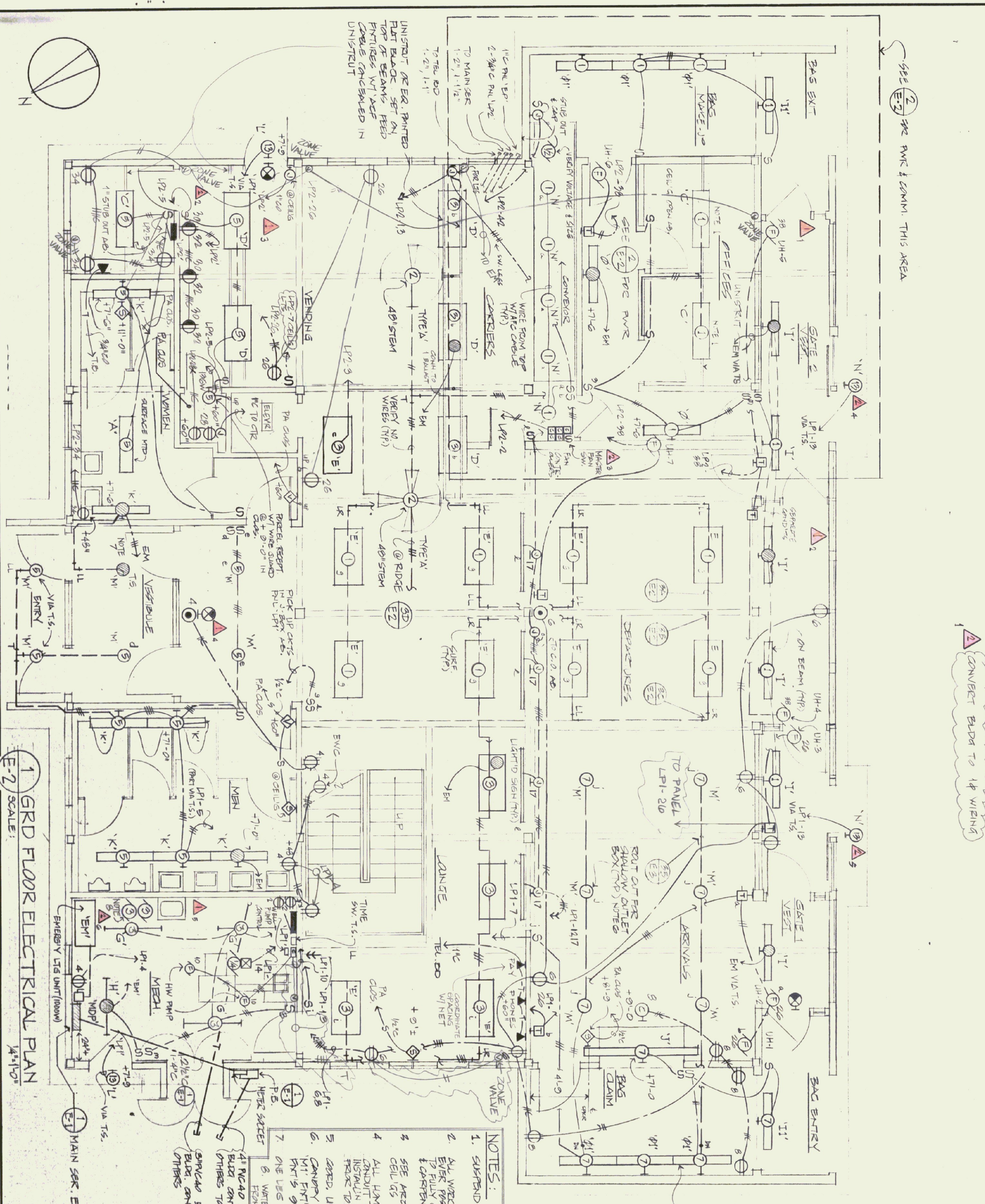
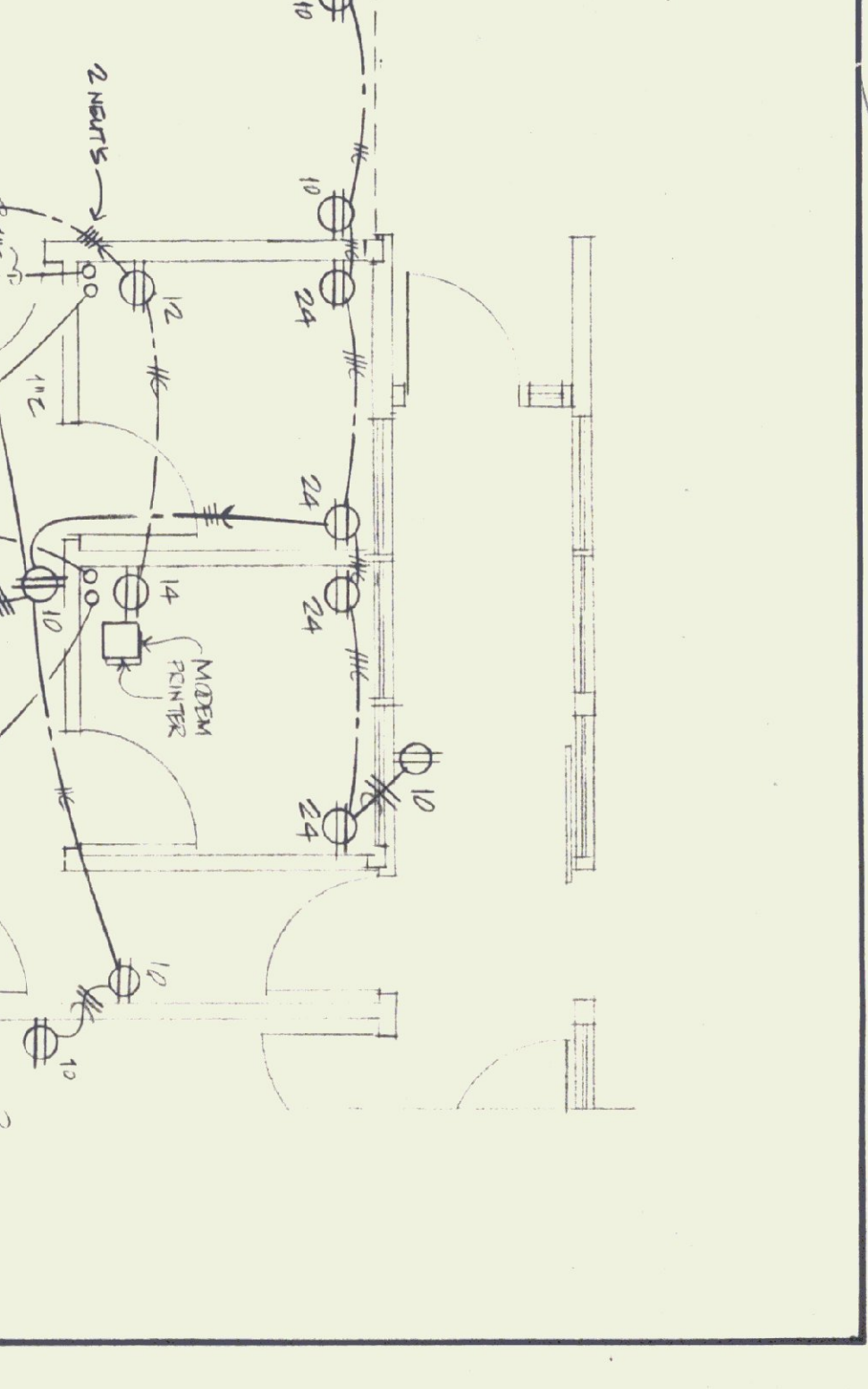

STATE OF VERMONT  
DIVISION OF STATE BUILDINGS  
AGENCY OF ADMINISTRATION  
MONTPELIER, VERMONT

RUTLAND TERMINAL BUILDING AIR 23-2024  
FIRST FLOOR ELEC. PLAN  
RUTLAND STATE AIRPORT  
CLARENDON, VERMONT

DATE: JUNE 21, 1984  
SCALE: AS NOTED  
DRAWN BY: [Signature]  
APPROVED BY: [Signature]

REVISIONS:  
1. 11-2-84  
2. 9-30-85

DWG. NO. E-2  
15 OF 20

Professional Engineer Seal: STATE OF VERMONT, PROFESSIONAL ENGINEER, No. 3811, WARD & ASSOCIATES, LTD.

ISSUE RECORD	NO	DATE	DESCRIPTION	BY
1	12-17-84	DESIGNS	DESIGNED	SAWALAH
2	12-20-84	REVISED	REVISED	SAWALAH
3	12-20-84	REVISED	REVISED	SAWALAH
4	12-20-84	REVISED	REVISED	SAWALAH
5	12-20-84	REVISED	REVISED	SAWALAH
6	12-20-84	REVISED	REVISED	SAWALAH
7	12-20-84	REVISED	REVISED	SAWALAH
8	12-20-84	REVISED	REVISED	SAWALAH
9	12-20-84	REVISED	REVISED	SAWALAH
10	12-20-84	REVISED	REVISED	SAWALAH

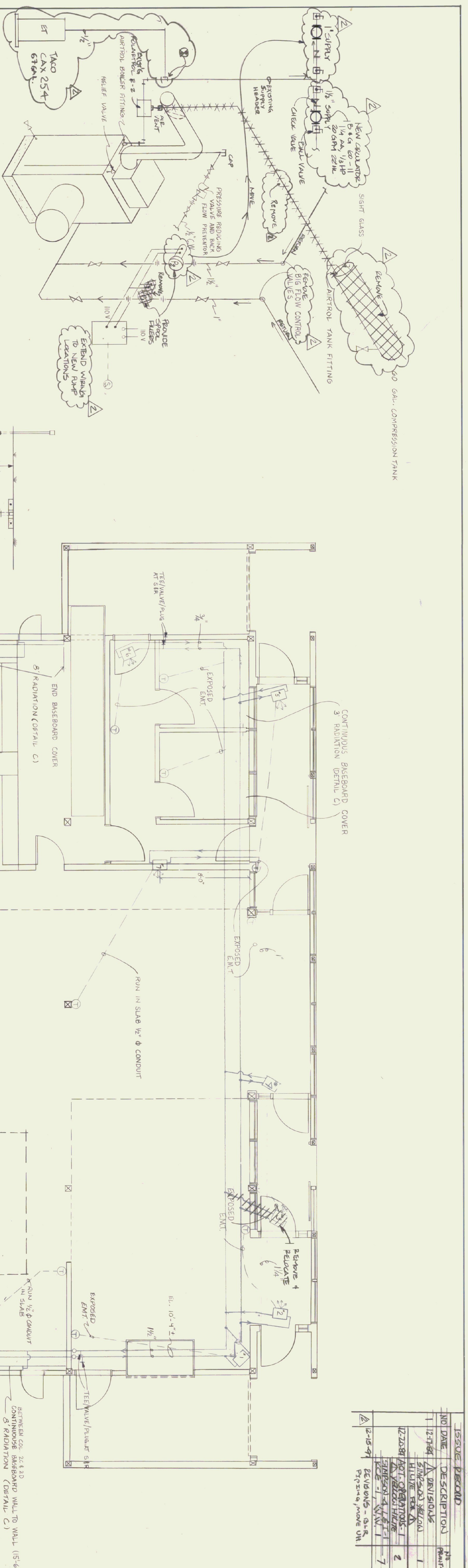

BOILER PIPING SCHEMATIC  
UNITS

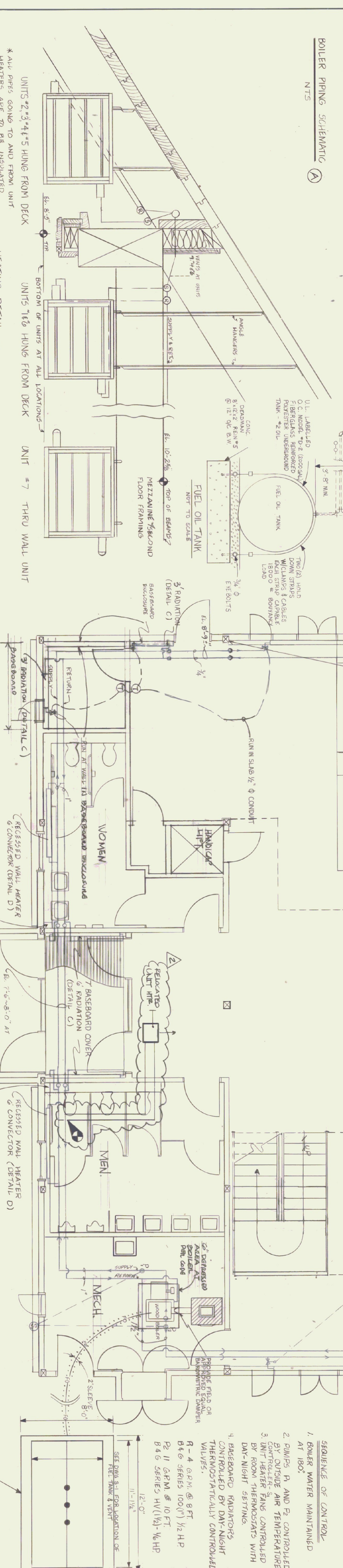

HEATING PLAN  
SCALE 1/4" = 1'-0"

KEY  
- PIPING HIGH  
- PIPING LOW

REVISIONS:  
10-30-84  
16 OF 20

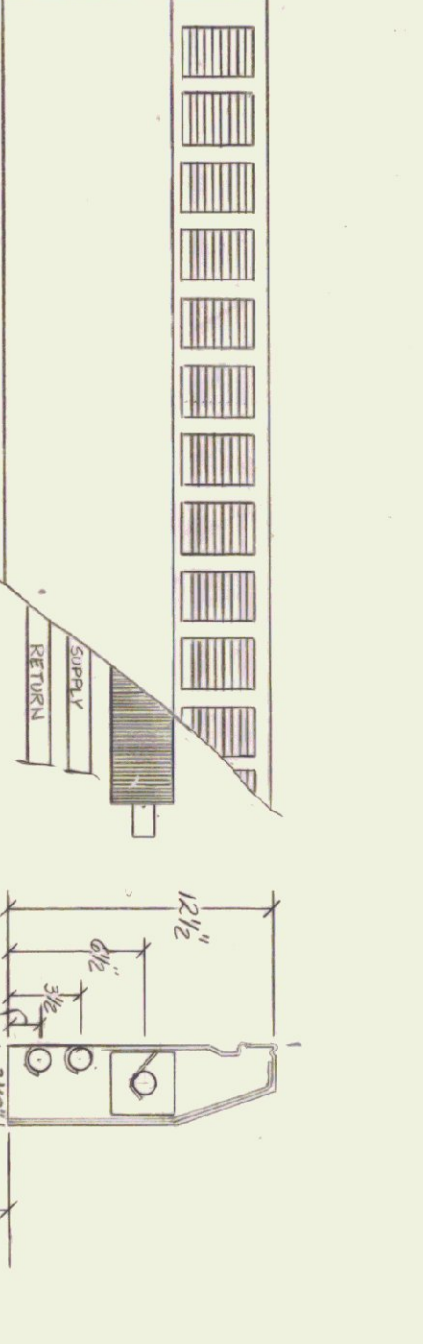

BASEBOARD HEATING UNIT  
SCALE 1/2" = 1'-0"

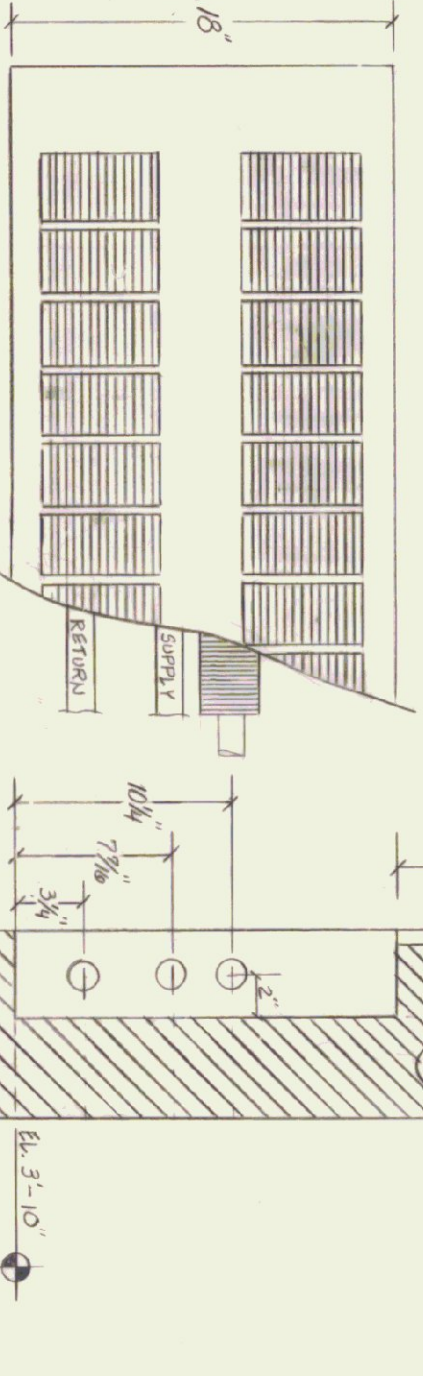

FULLY RECESSED WALL HEATER  
SCALE 1/2" = 1'-0"

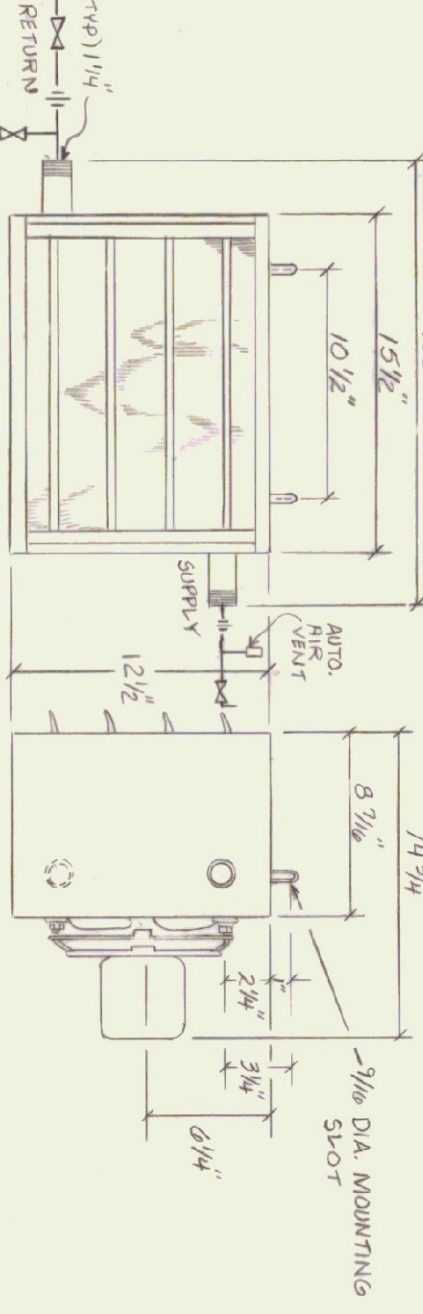

UNIT HEATER  
SCALE 1/2" = 1'-0"

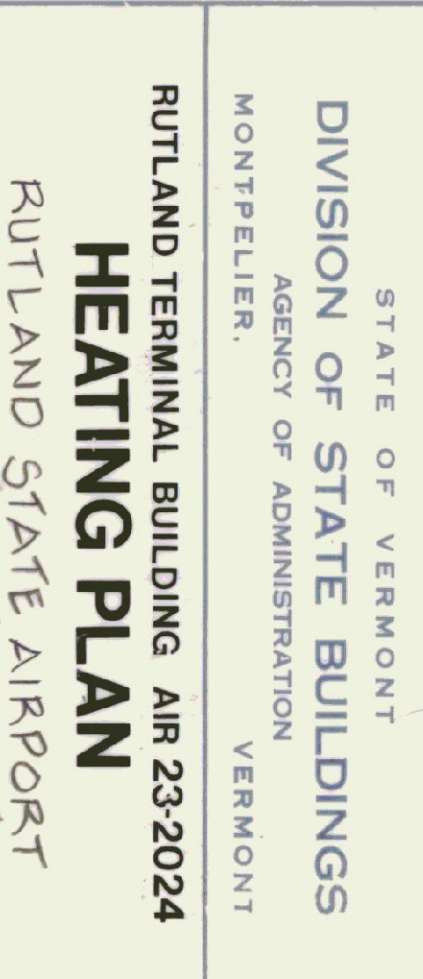

DUNHAM BUSH H 100 C  
OR APPROVED EQUAL  
1/4, 200 BTU

STATE OF VERMONT  
DIVISION OF STATE BUILDINGS  
AGENCY OF ADMINISTRATION  
MONTPELIER, VERMONT

RUTLAND TERMINAL BUILDING AIR 23-2024  
HEATING PLAN  
CLARENDON, VERMONT

DATE: 6/8/84  
DRAWN BY: AS NOTED  
R. TETTERLIUS

SCALE: AS NOTED  
APPROVED BY: 10-30-84  
AS BUILT

DWG. NO. H-1  
16 OF 20

NO.	DATE	DESCRIPTION	BY
1	12/17/84	AS BUILT	AS BUILT
2	01/20/85	REVISED	AS BUILT
3	02/15/85	REVISED	AS BUILT
4	03/10/85	REVISED	AS BUILT
5	04/05/85	REVISED	AS BUILT
6	05/01/85	REVISED	AS BUILT
7	06/01/85	REVISED	AS BUILT

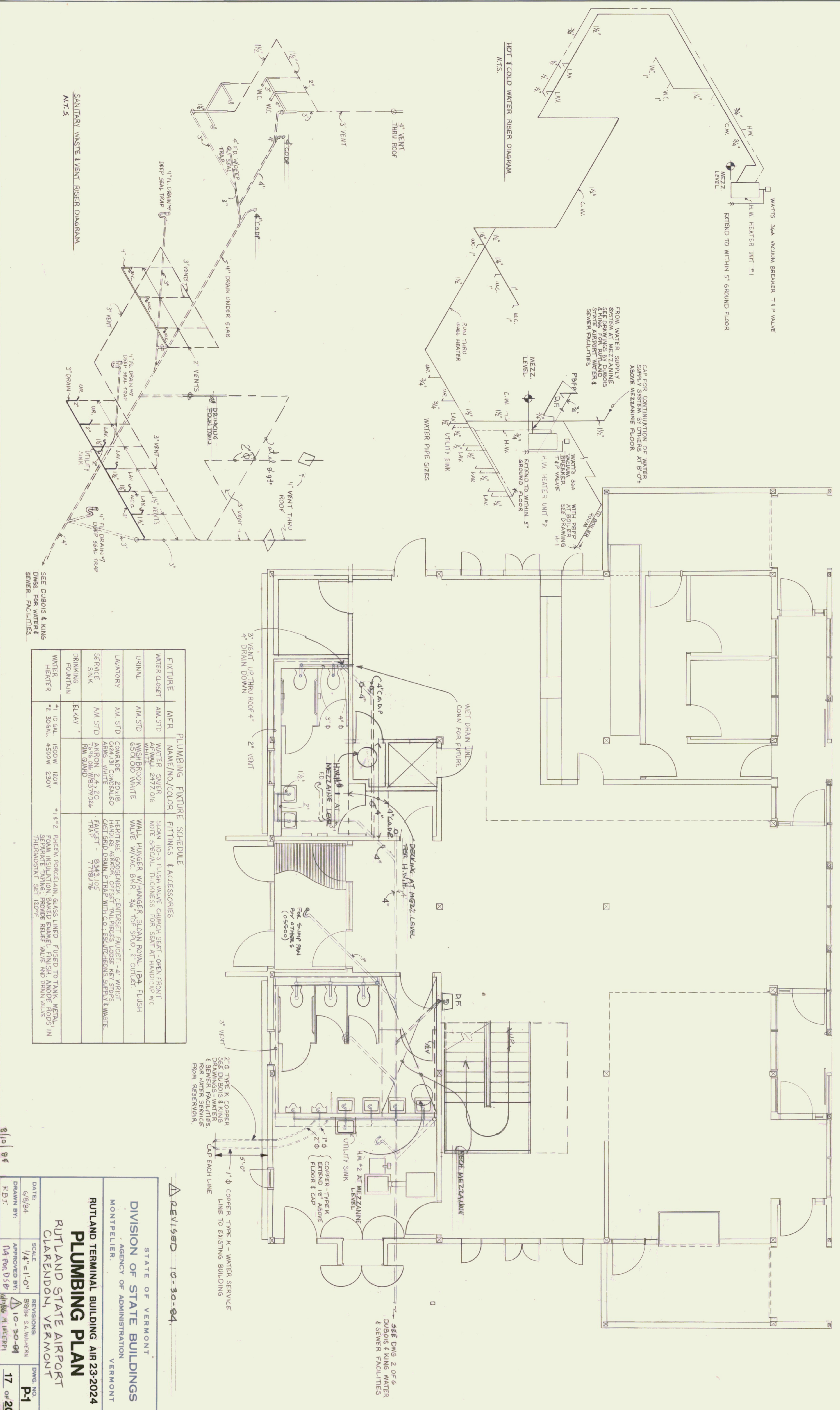

FIXTURE	MFR	NAME/NO./COLOR	FITTINGS & ACCESSORIES
WATER CLOSET	AM STD	WATER SAVER AF WALL 2472 016	SLAM 110-3 FLUSH VALVE CHURCH SEAT - OPEN FRONT NOTE SPECIAL THICKNESS FOR SEAT AT HAND CAP WC
URINAL	AM STD	WASH/BROOK 6501 010 WHITE	WALL HUNGER W/ HANGER SLOAN ROVAL 124 FLUSH VALVE W/VAC. BKLN. 5/4" 129 3900 2 OUTLET.
LAVATORY	AM STD	COMRADE 20-118 024131 CONCEALED ARNS. WHITE	HERITAGE GOOSENECK CENTERSET FAUCET - 4" WRIST HANDLES AIRBORN. OFFSET TAILPIECES LOOSE KEY STOPS CAST BRASS DRAIN. PTRAP WITH C.O. L. ESCUTCHIONS SUPPLY & WASTE.
SERVICE SINK	AM STD	AKRON 2-4 20 6506 SINK W/8379026 FIN. GRANO	FAUCET - 9343 105 7788176
DRINKING FOUNTAIN	ELKAY		
WATER HEATER	1 - 10 GAL. 1500W 120V 2 - 30 GAL. 4500W 230V		*1/2" 2" PAFER PORCELAIN GLASS LINED FLUSH TO TANK METAL IN PAFER INSULATION BAKED ENAMEL FINISH AND DRIP RODS IN SEPARATE TANKING. PROVIDE RELIEF VALVE AND DRAIN VALVE THERMOSTAT SET 120°F.

**REVISIONS** 10-30-84

STATE OF VERMONT  
DIVISION OF STATE BUILDINGS  
AGENCY OF ADMINISTRATION  
MONTPELIER, VERMONT

**RUTLAND TERMINAL BUILDING AIR 23-2024**  
**PLUMBING PLAN**  
RUTLAND STATE AIRPORT  
CLARENDON, VERMONT

DATE: 6/8/84  
SCALE: 1/4" = 1'-0"  
DRAWN BY: 8888 S.A.MULLEN  
APPROVED BY: 10-30-84  
R.B.T. NA FAC D 54

DWG. NO. **P-1**  
17 OF 20

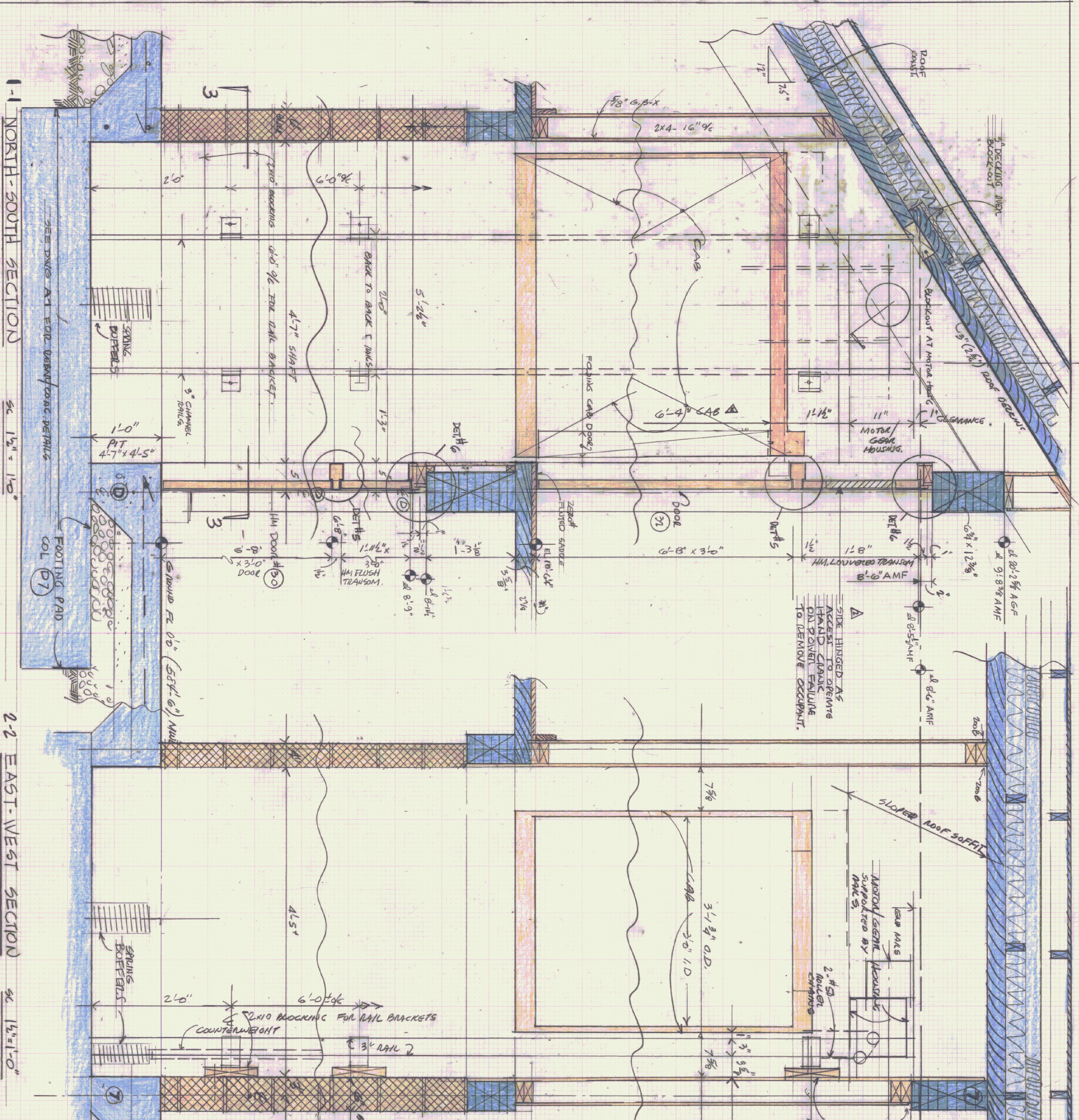

1-1 NORTH-SOUTH SECTION

SC 1/2" = 1'-0"

2-2 EAST-WEST SECTION

SC 1/2" = 1'-0"

**3-3 PLAN @ GROUND LEVEL.**  
SC 1/2" = 1'-0"

ISSUE RECORD	NO.	DATE	DESCRIPTION
1	3-7-84	ISSUE FOR PERMITS	REVISED PER PERMITTING AGENCY COMMENTS
2	3-7-84	ISSUE FOR CONSTRUCTION	REVISED PER CONSTRUCTION COMMENTS
3	3-7-85	ISSUE FOR AS-BUILT	REVISED PER AS-BUILT COMMENTS

  

STATE OF VERMONT DEPARTMENT OF STATE BUILDINGS AGENCY OF ADMINISTRATION MONTPELIER, VERMONT	STATE OF VERMONT RUTLAND TERMINAL BUILDING AIR 23-2024 RUTLAND STATE AIRPORT CLARENDON, VERMONT
--	--

DATE: 11-27-84	SCALE: AS SHOWN	DWG. NO. A-8
DRAWN BY: M. R. D. OSE	APPROVED BY: M. R. D. OSE	REV. NO. 20 OF 20



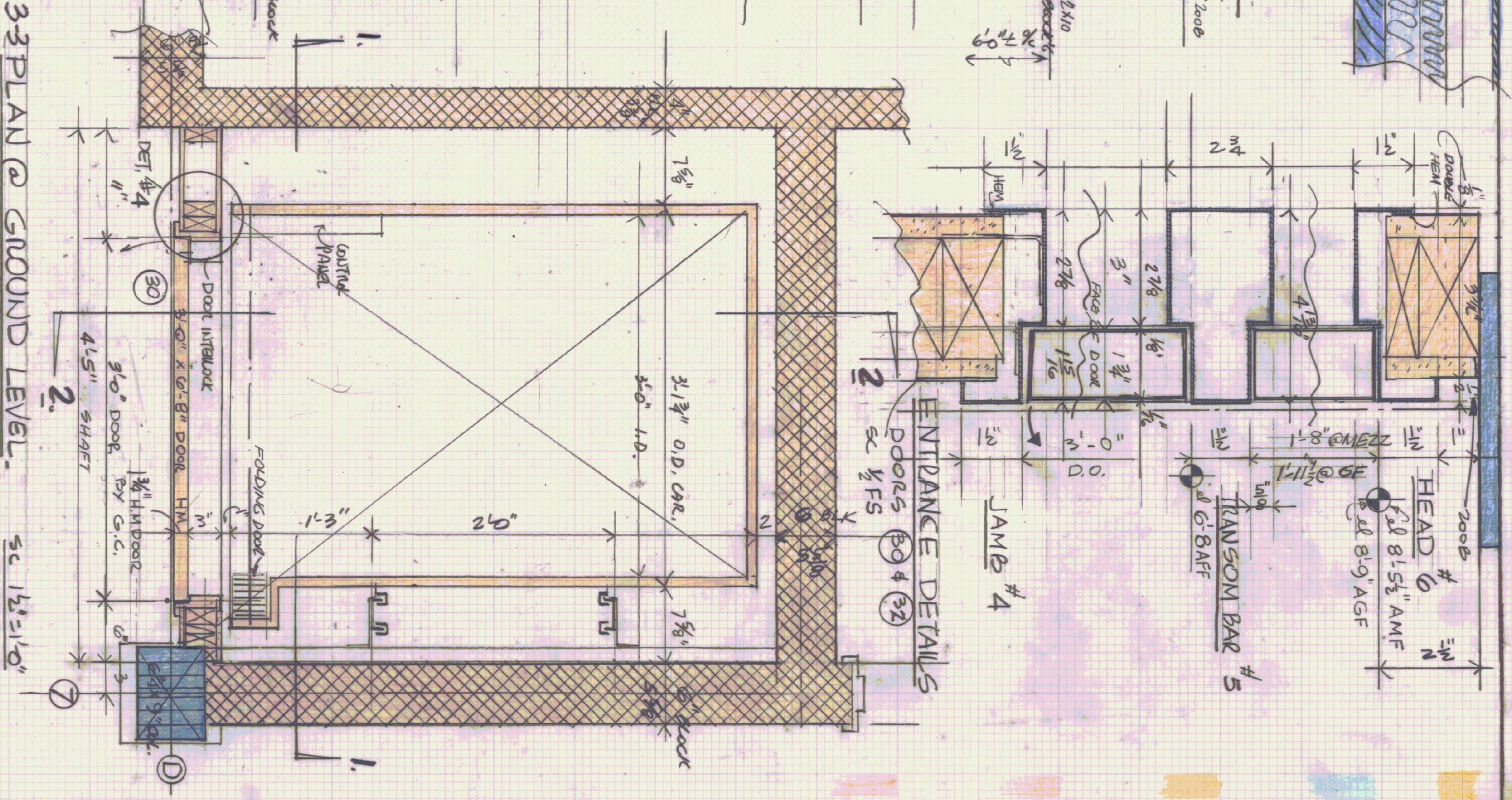

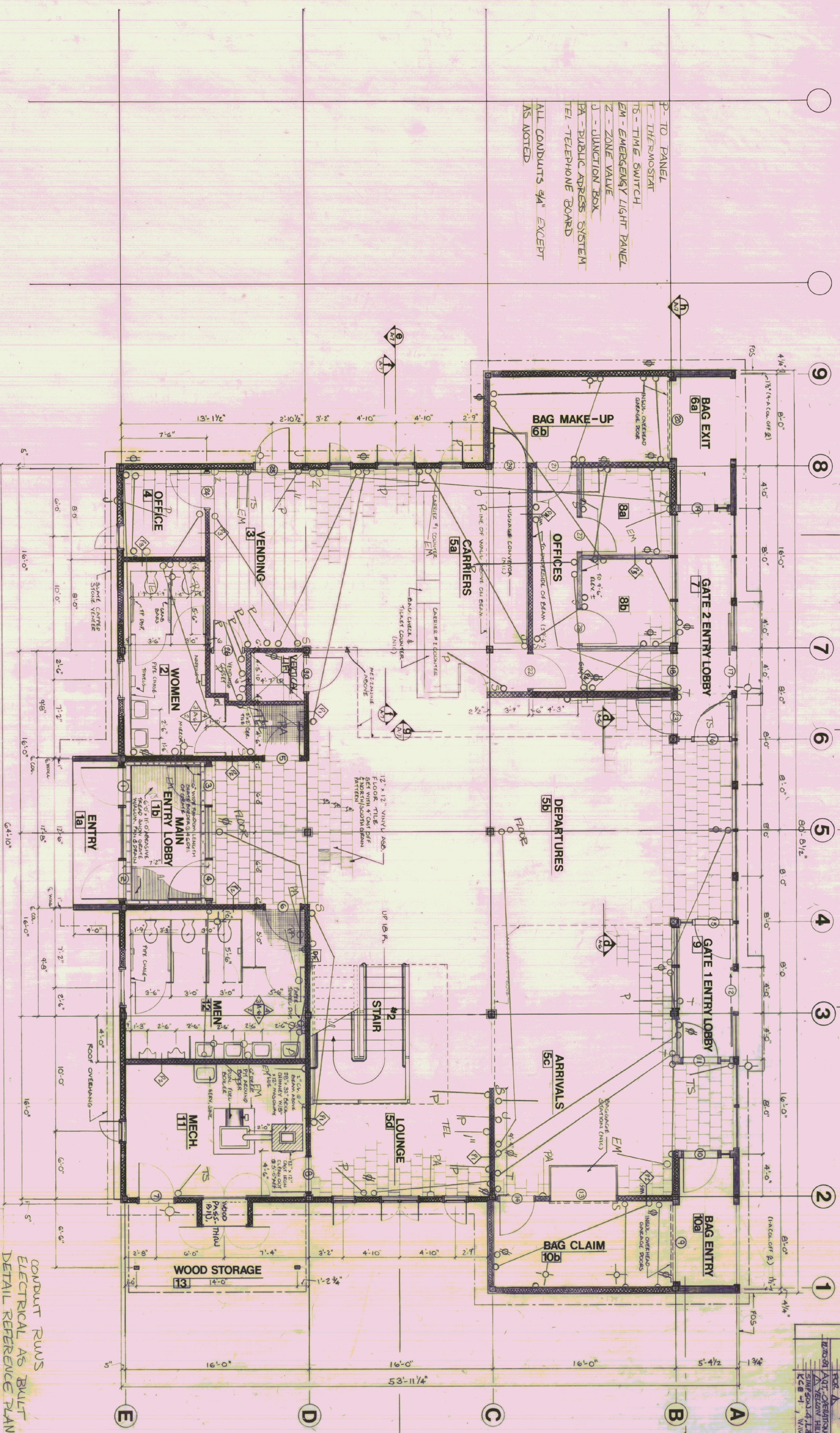
- P - TO PANEL
  - T - THERMOSTAT
  - TS - TIME SWITCH
  - EM - EMERGENCY LIGHT PANEL
  - Z - ZONE VALVE
  - J - JUNCTION BOX
  - PA - PUBLIC ADDRESS SYSTEM
  - TEL - TELEPHONE BOARD
- ALL CONDUITS 3/4" EXCEPT AS NOTED

CONDUIT RUNS  
ELECTRICAL AS BUILT  
DETAIL REFERENCE PLAN

STATE OF VERMONT  
DIVISION OF STATE BUILDINGS  
AGENCY OF ADMINISTRATION  
MONTPELIER, VERMONT

RUTLAND TERMINAL BUILDING AIR 23-2024  
FIRST FLOOR PLAN

RUTLAND STATE AIRPORT  
CARPENTON, VERMONT

DATE:	6/18/84	SCALE:	1/2" = 1'-0"	REVISIONS:		DWG. NO.:	E-3
DRAWN BY:	W. J. DUBOIS	APPROVED BY:	W. J. DUBOIS	DATE:	6/18/84		

NO.	DATE	DESCRIPTION	BY
1	12/1/84	REVISIONS SIMPSON-REYNOLDS	1
2	2/20/81	AUT. OPERATIONS-1 SIMPSON-REYNOLDS	2
7	KCE-1	WV-1	7

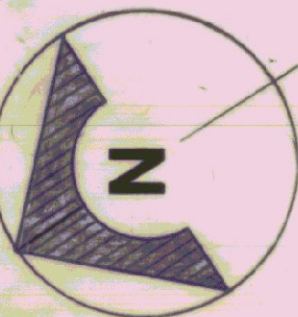

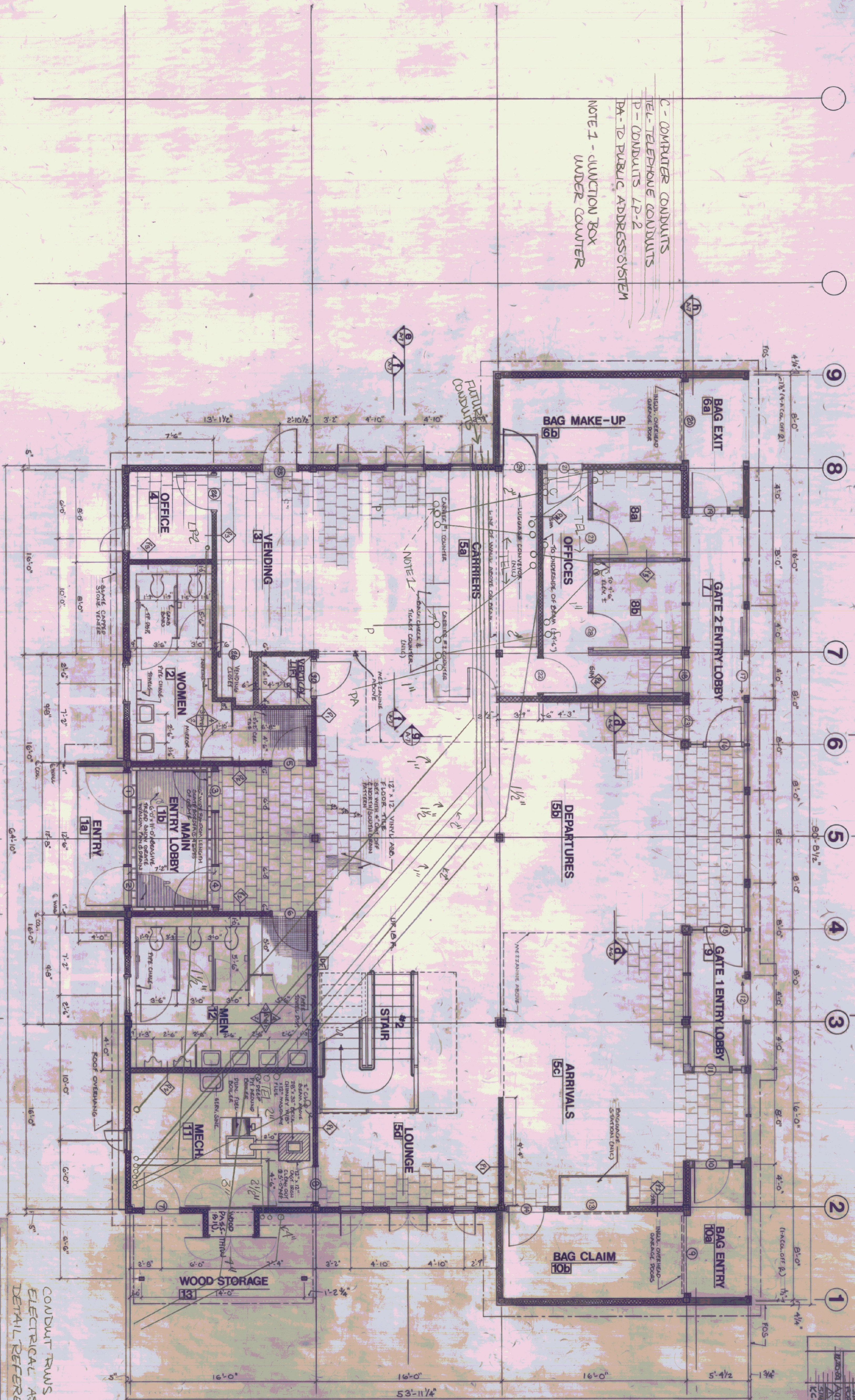

NO.	DATE	DESCRIPTION	BY	NO.
1	12/1/84	ADDITIONS	W. J. HARRIS	1
2	1/15/85	REVISIONS	W. J. HARRIS	2
3	1/15/85	REVISIONS	W. J. HARRIS	3
4	1/15/85	REVISIONS	W. J. HARRIS	4
5	1/15/85	REVISIONS	W. J. HARRIS	5
6	1/15/85	REVISIONS	W. J. HARRIS	6
7	1/15/85	REVISIONS	W. J. HARRIS	7

**DATE:** 6/8/84  
**SCALE:** 1/4" = 1'-0"  
**DRAWN BY:** JPO  
**APPROVED BY:** III 7/84 S. O'NEILL  
**REVISIONS:**  
10-30-84  
11-10-84

**DWG. NO. E-4**

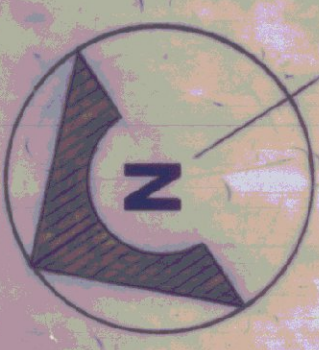

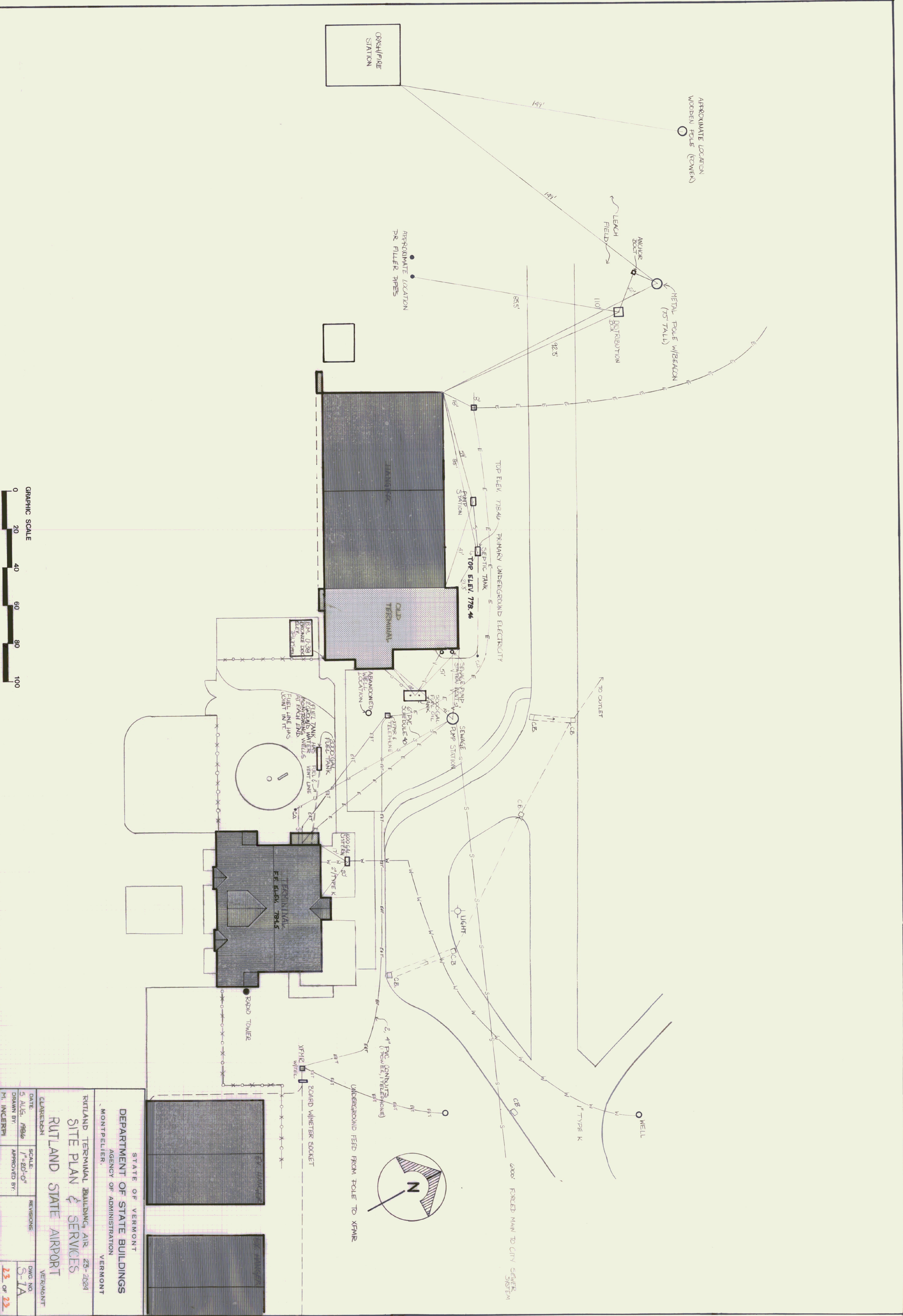

GRAPHIC SCALE  
 0 20 40 60 80 100

STATE OF VERMONT DEPARTMENT OF STATE BUILDINGS AGENCY OF ADMINISTRATION VERMONT		STATE OF VERMONT VERMONT	
RUTLAND TERMINAL BUILDING, AIR 23-2624 RUTLAND STATE AIRPORT			
SITE PLAN & SERVICES			
DATE: 5 AUG. 1966	SCALE: 1"=20'-0"	REVISIONS:	DWG. NO. S-1A
DRAWN BY: M. INCERMI	APPROVED BY:		23 OF 23

23"

STATE OF VERMONT  
RUTLAND TERMINAL BUILDING  
DEDICATED JANUARY 18, 1986  
MADELEINE M. KUNIN  
GOVERNOR

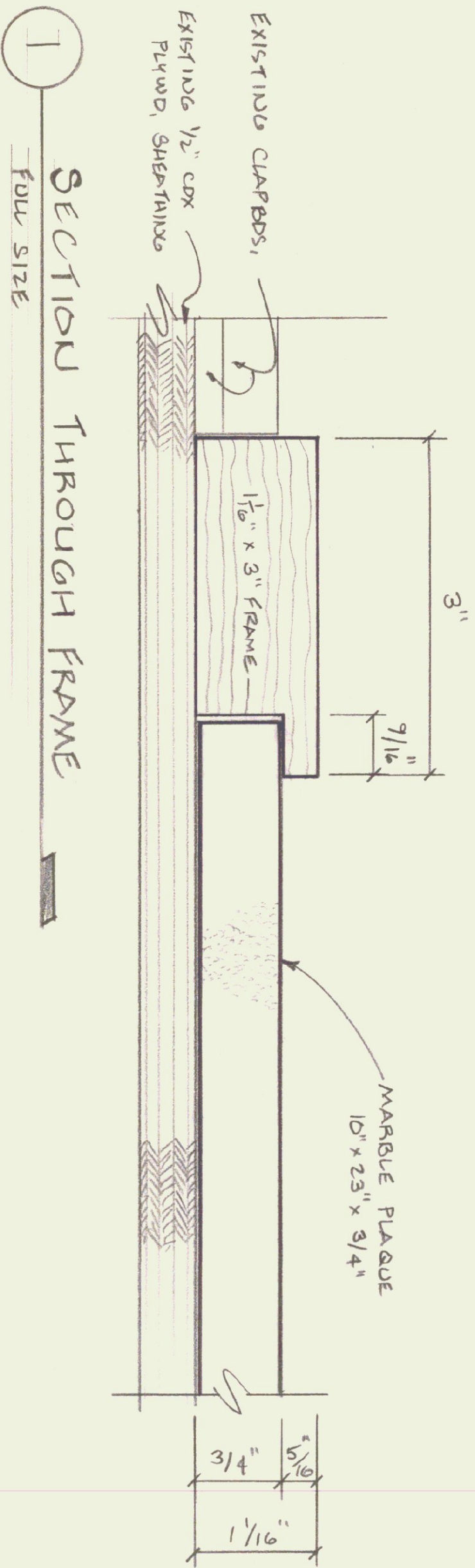
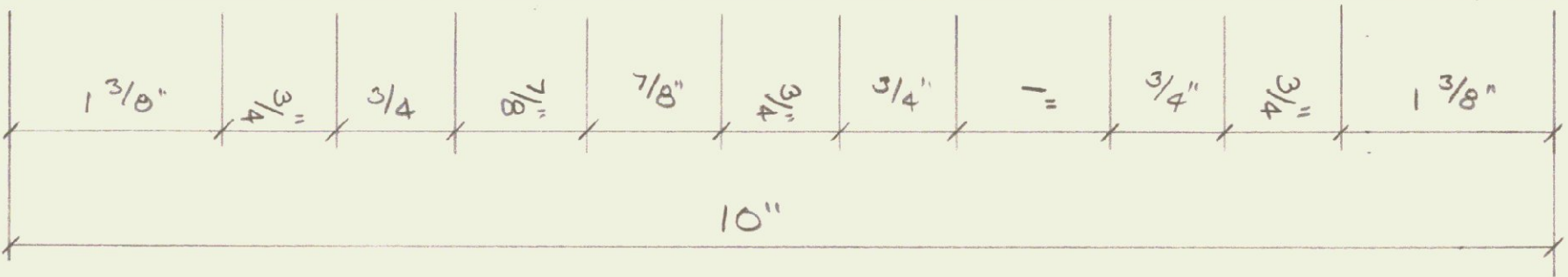

**PLAQUE ELEVATION**

SCALE: FOUR SIZE

**NOTES:**

- MARBLE TYPE - ADIRONACK VENEER
- LETTER STYLE - SAND BLASTED ROMAN
- LETTER COLOR - GOLD

STATE OF VERMONT DEPARTMENT OF STATE BUILDINGS AGENCY OF ADMINISTRATION MONTPELIER VERMONT		DATE 3/7/80		SCALE FOUR SIZE		REVISIONS		DWG. NO. 1	
DRAWN BY SANDY OSYKEMA		APPROVED BY		PLAQUE LAYOUT RUTLAND TERMINAL BUILDING				- OF -	

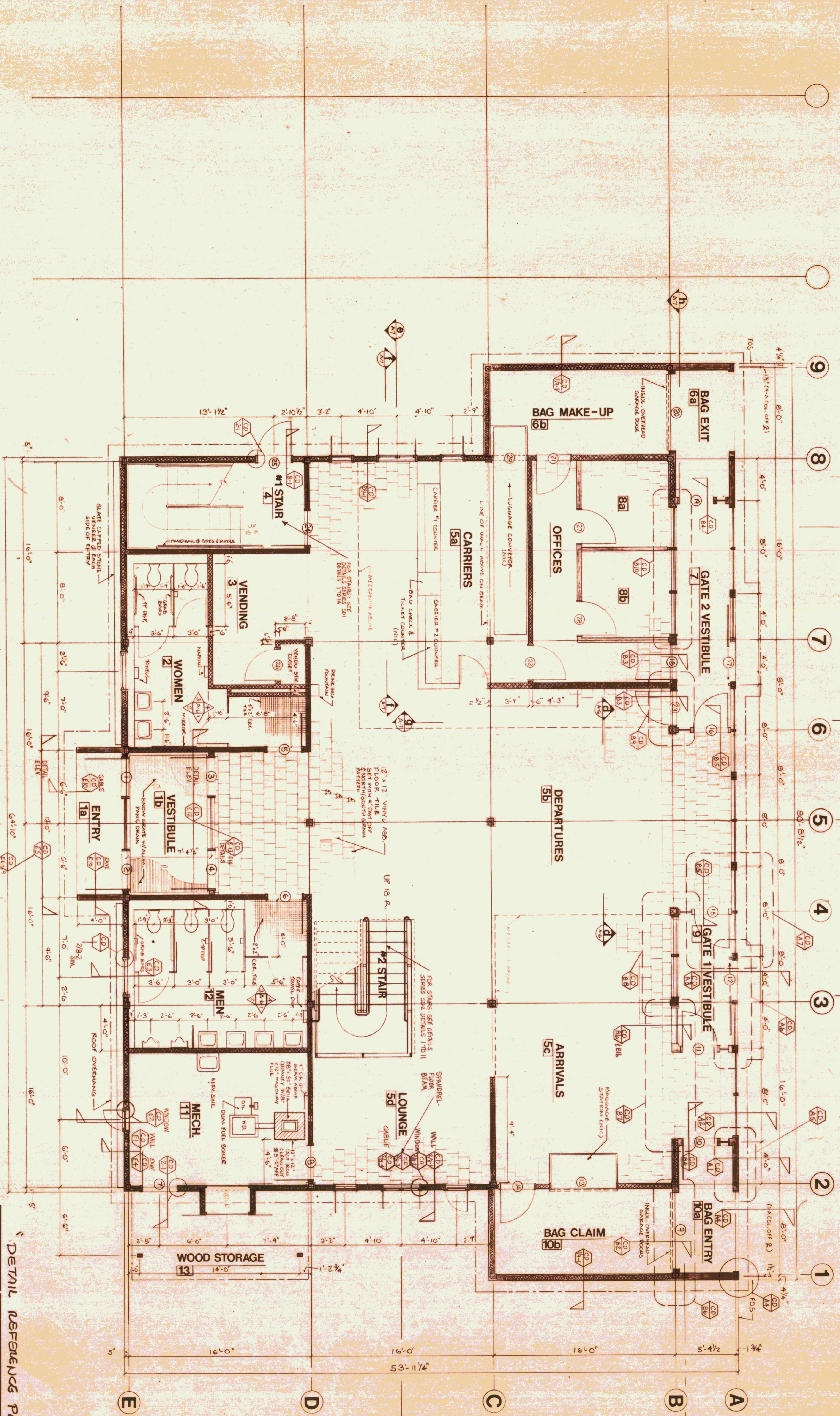

DETAIL REFERENCE PLAN

STATE OF VERMONT  
DIVISION OF STATE BUILDINGS  
AG. INC. OF ADMINISTRATION  
MONTPELIER, VERMONT

RUTLAND TERMINAL BUILDING AIR 23-2024  
FIRST FLOOR PLAN  
RUTLAND STATE AIRPORT  
CLARENDON, VERMONT

DATE	6/8/84	SCALE	1/2" = 1'-0"	REVISIONS	DWG. NO.
DRAWN BY	APPROVED BY				A-2Ref.
					5 OF 19

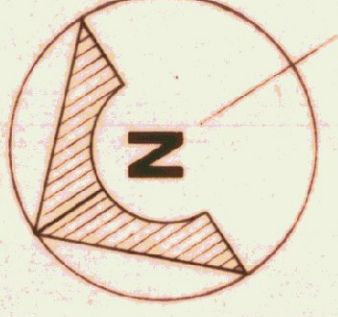

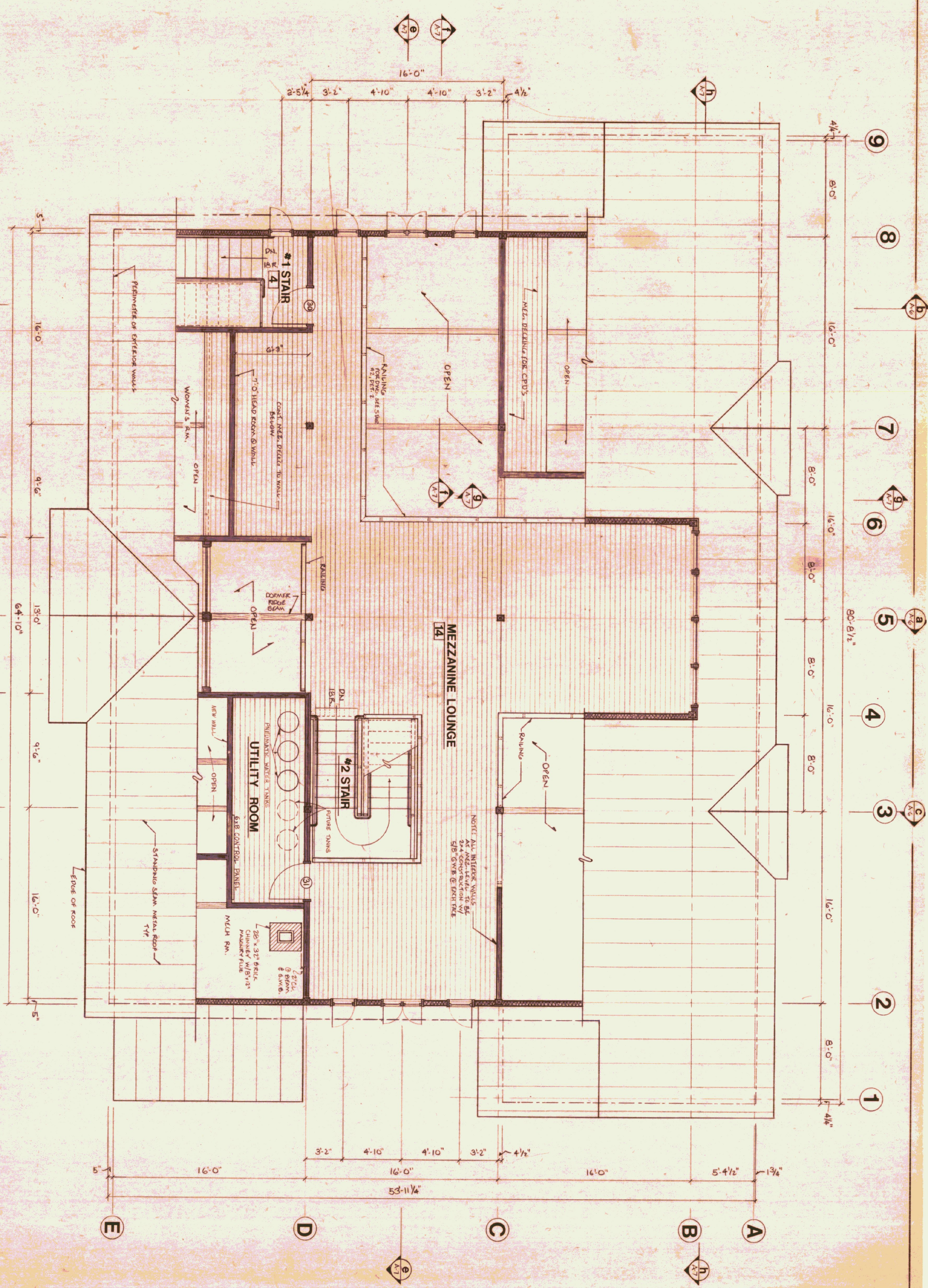

STATE OF VERMONT			
DIVISION OF STATE BUILDINGS			
AGENCY OF ADMINISTRATION			
MONTPELIER, VERMONT			
RUTLAND TERMINAL BUILDING AIR 23-2024			
<b>MEZZANINE PLAN</b>			
RUTLAND STATE AIRPORT			
CLARENDON, VERMONT			
DATE	SCALE	REVISIONS	DWG. NO.
0-8-84	1/4" = 1'-0"	REVISED BY: J. STANLEY	A-3
DRAWN BY: STJ	APPROVED BY: [Signature]		6 OF 19

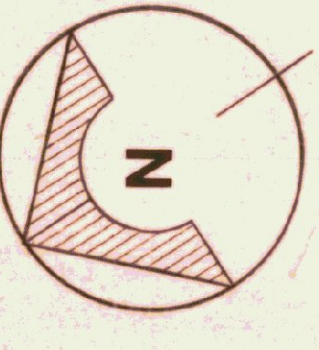

5/10/84