

BEACON NO. 1 NOTES

- 1) This beacon appears to be entirely within the road right-of-way. No deeds referring to this beacon have been found.
- 2) This right-of-way sketch is based on a site visit by EIV and a plan entitled "Survey of Land for David & Sandra Bibens, Baltimore Road, N. Springfield, Windsor County, Vermont" by S.R. Mongeon, L.L.S. dated June, 1995.

Property Owner	Book/Page
David M. Bibens	v.94/p.639

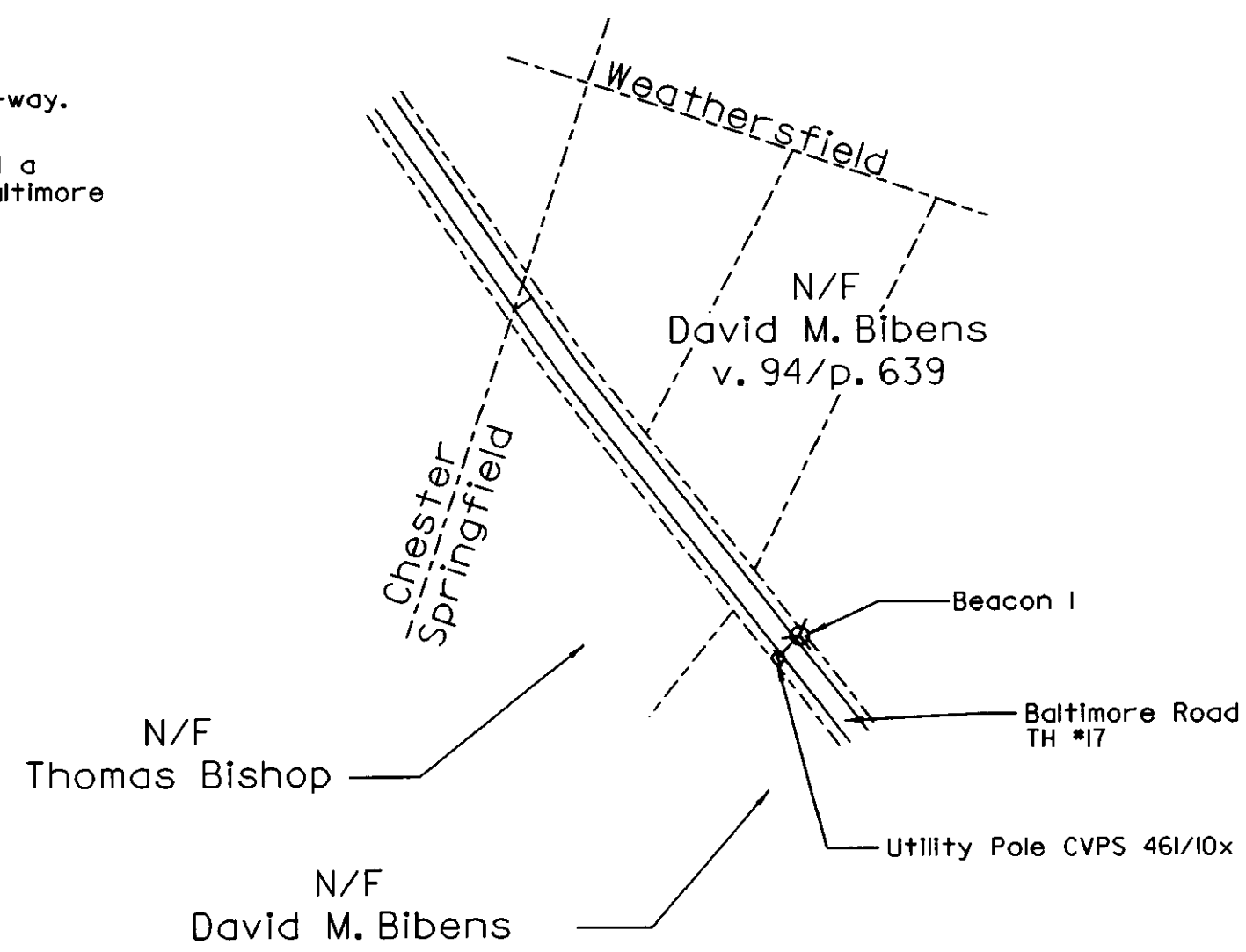

Beacon No. 1
Springfield, VT

BEACON NO. 2 NOTES

- 1) No easement width, locations or terminus were specified in any of the deeds from the original grantors found for this beacon. Exact locations were to be determined by the Town of Springfield after final surveys were made.

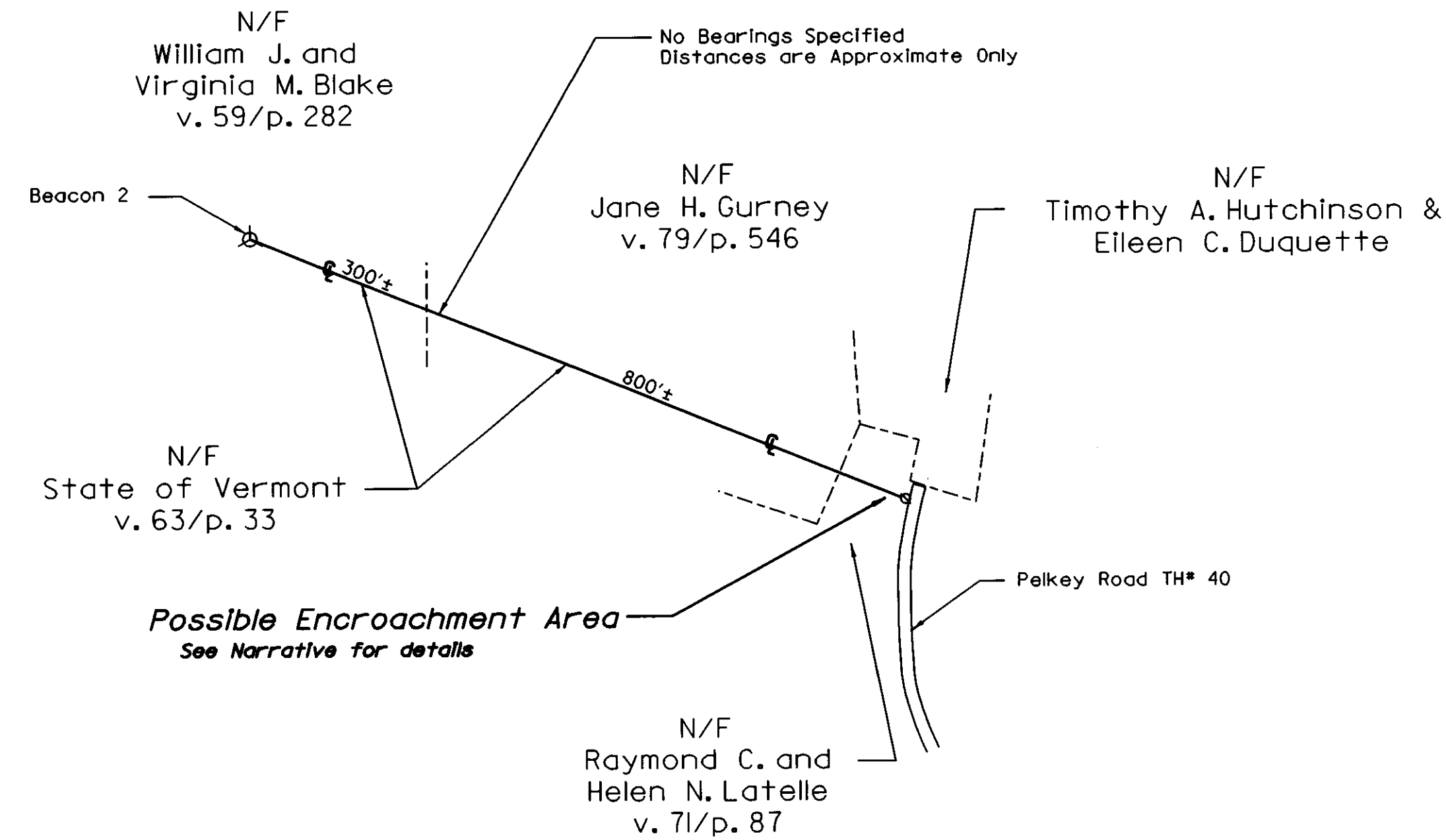

Property Owner	Book/Page
Raymond C. and Helen N. Latelle	v.71/p.87
Jane H. Gurney	v.79/p.546
William J. and Virginia M. Blake	v.59/p.282
State of Vermont	v.63/p.33

Beacon No. 2
Springfield, Vt.

BEACON NO. 3 NOTES

- 1) This right-of-way sketch is based on a site visit by EIV and a plan entitled "Land of N. Lindsay Jarvis and Winfred W. Jarvis, Springfield, Vermont" by Dufrense-Henry Engineering Corp. dated February 13, 1978.
- 2) No right-of-way easement location, width or terminus is specified in the original deed.

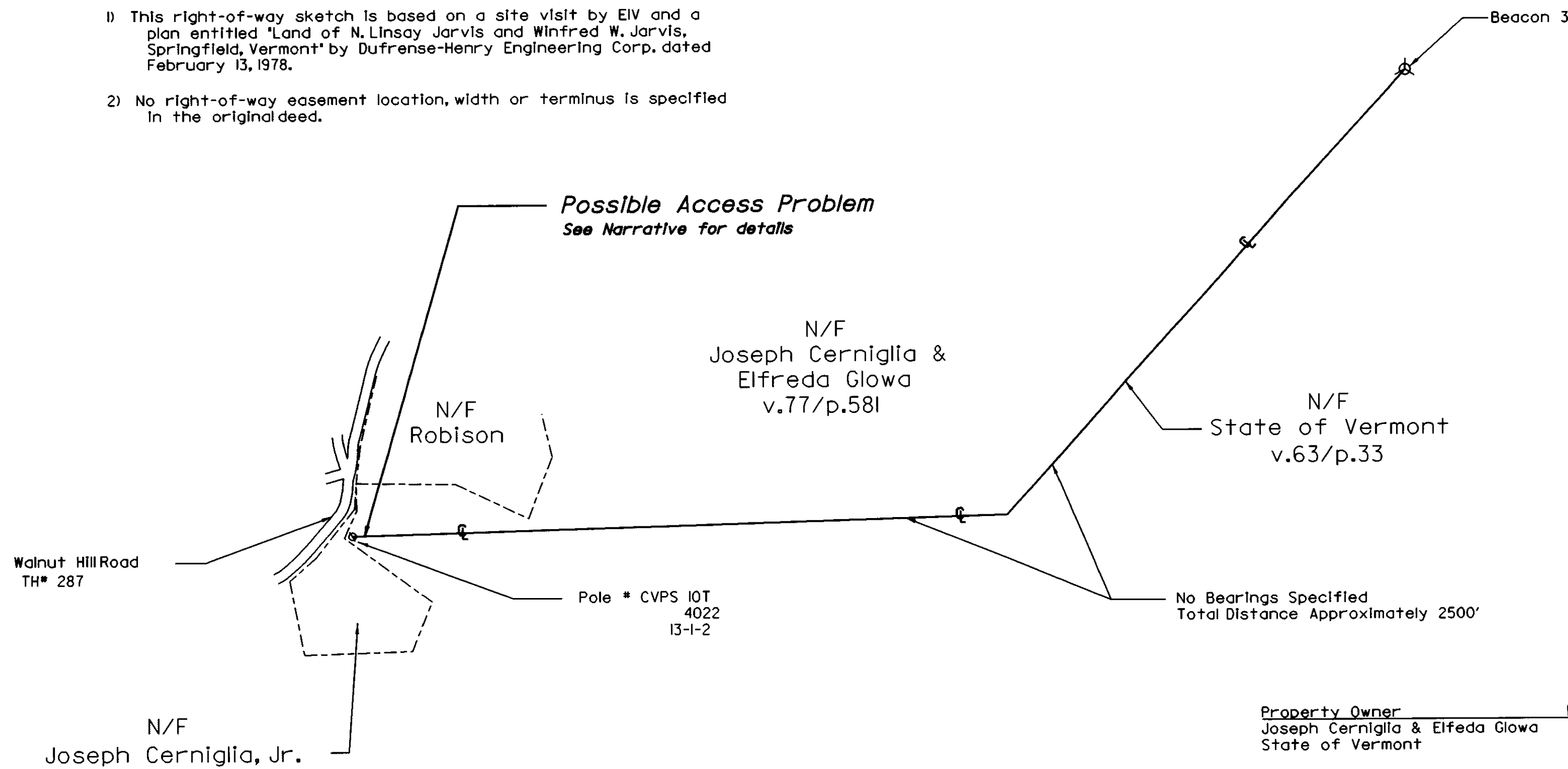

Property Owner	Book/Page
Joseph Cerniglia & Elfreda Glowa	v.77/p.581
State of Vermont	v.63/p.33

Beacon No. 3
Springfield, Vt.

Location Map
See Sheet 5

LEGEND

- Property Line
- Right of Way
- +— Right of Way Centerline
- O/H— Overhead Electric Line
- ==== Road
- o Utility Pole
- ⊕ Airport Beacon
- Building

All bearings on this map are intended to show angular relationship between the same references only. In some instances bearings were found to differ between several references.

This map is compiled from other maps, deed dimensions and other sources of information. This drawing does not comply with the terms of 27 V.S.A. 1403 and is NOT TO BE RECORDED IN THE MUNICIPAL LAND RECORDS. This drawing is not to be used for the legal description of property or interests in property. No representation is made, and it is not intended that any representation be inferred, as to legal title to any property interest described herein. This drawing does not constitute an Agency of Transportation, right-of-way clearance certificate.

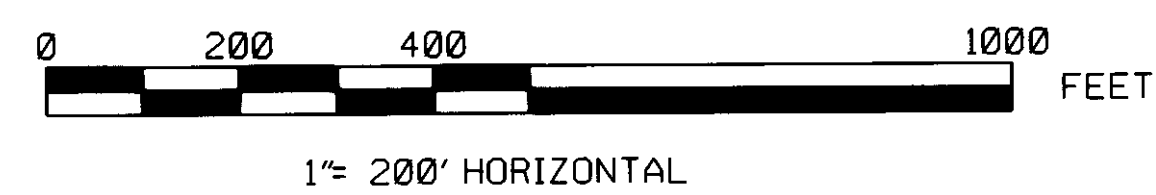

<p>McFARLAND-JOHNSON, INC. 171 FRONT STREET P.O. BOX 1980 BINGHAMTON, NY 13902</p>		DATE	3/18/99	
		DRAWING NO.	SHEET 1 OF 5	
SURVEY	N/A	<p>EIV TECHNICAL SERVICES, LLC 94 SOUTH MAIN ST. WATERBURY, VT 05674 BUS. (802) 244-1453 FAX (802) 244-1492</p>	PROJECT NO.	1080
DESIGNED	N/A		SCALE	1:200
DRAWN	KRV	<p>HARTNESS STATE AIRPORT BEACONS 1, 2 & 3 SPRINGFIELD, VERMONT</p>		FILE SPRINGALL
CHECKED	MO/TB			

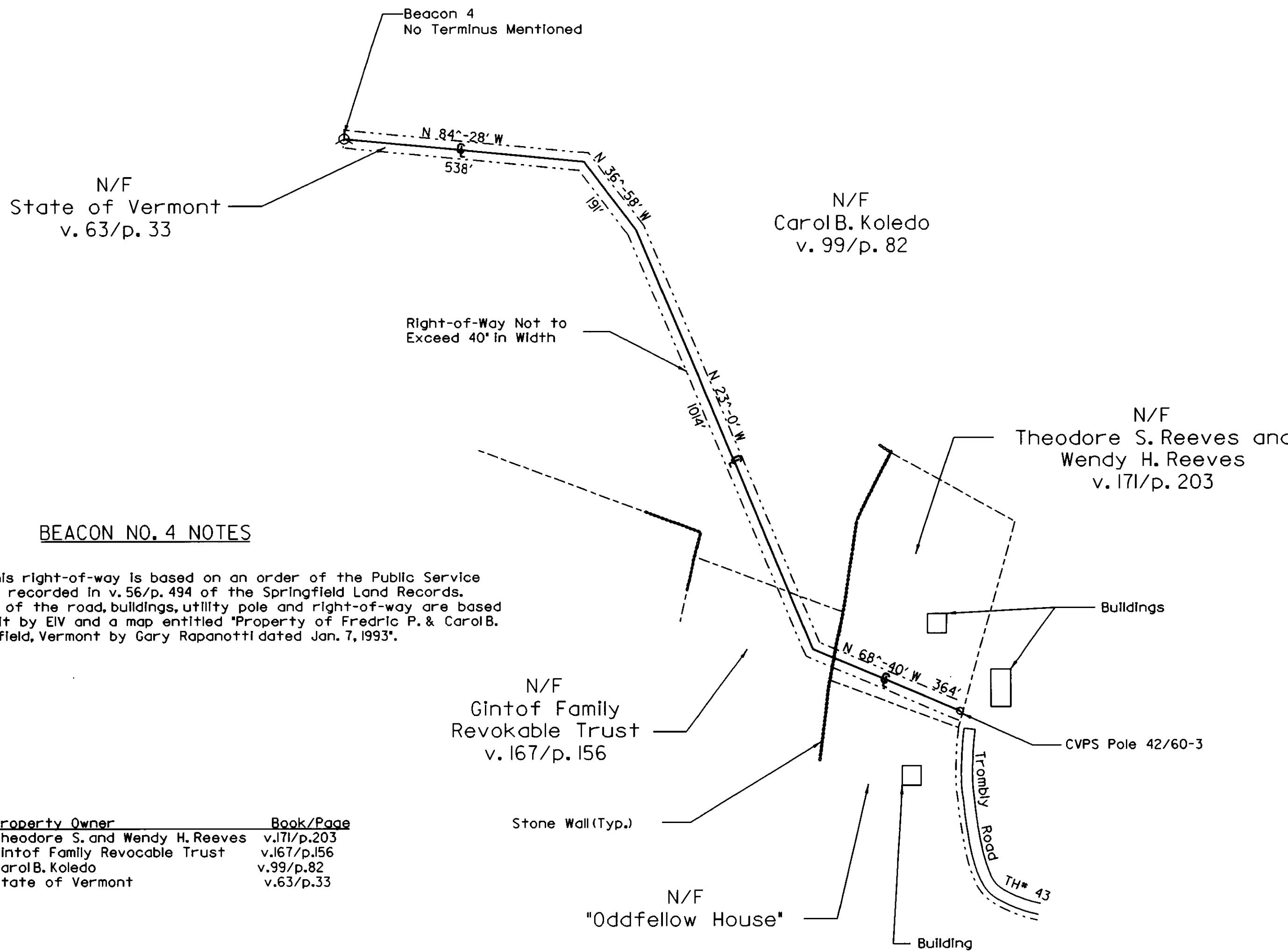
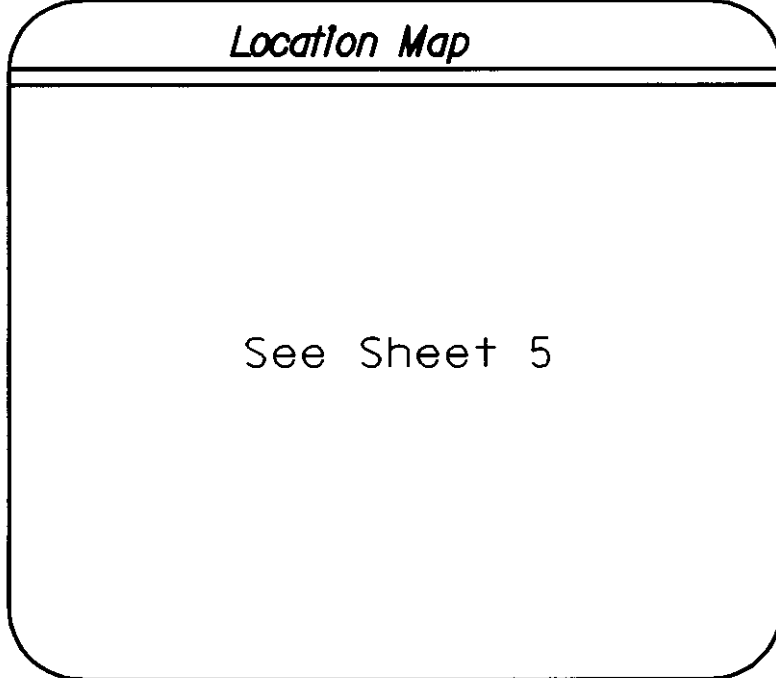

BEACON NO. 4 NOTES

1) The path of this right-of-way is based on an order of the Public Service Commission as recorded in v. 56/p. 494 of the Springfield Land Records. The locations of the road, buildings, utility pole and right-of-way are based on a site visit by EIV and a map entitled 'Property of Fredric P. & Carol B. Koledo, Springfield, Vermont by Gary Rapanotti dated Jan. 7, 1993'.

Property Owner	Book/Page
Theodore S. and Wendy H. Reeves	v. 171/p. 203
Gintof Family Revokable Trust	v. 167/p. 156
Carol B. Koledo	v. 99/p. 82
State of Vermont	v. 63/p. 33

Beacon No. 4
Springfield, Vt.

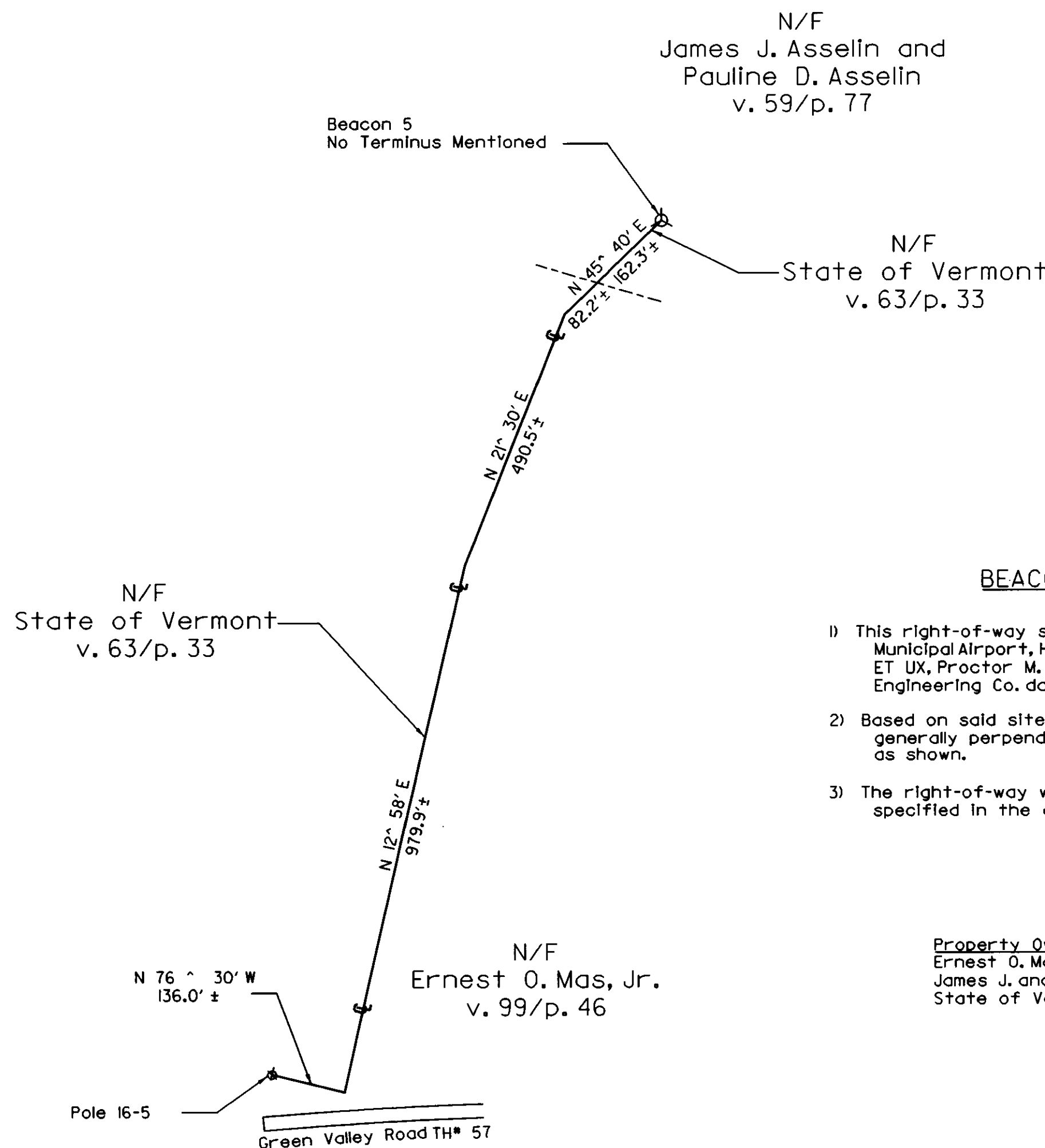

BEACON NO. 5 NOTES

- 1) This right-of-way sketch is based on a plan entitled 'Hartness Municipal Airport, Hazard Light 'B', on lands of Howard G. Peck, ET UX, Proctor M. & Charles A. Lovell' by Dufrense-Henry Engineering Co. dated 18 April, 1960 and on a site visit by EIV.
- 2) Based on said site visit, the overhead power to the beacon runs generally perpendicular to the road at the start, not parallel as shown.
- 3) The right-of-way width and terminus for this beacon are not specified in the deeds.

Property Owner	Book/Page
Ernest O. Mas Jr.	v. 99/p. 46
James J. and Pauline D. Asselin	v. 59/p. 77
State of Vermont	v. 63/p. 33

Beacon No. 5
Weathersfield, Vt.

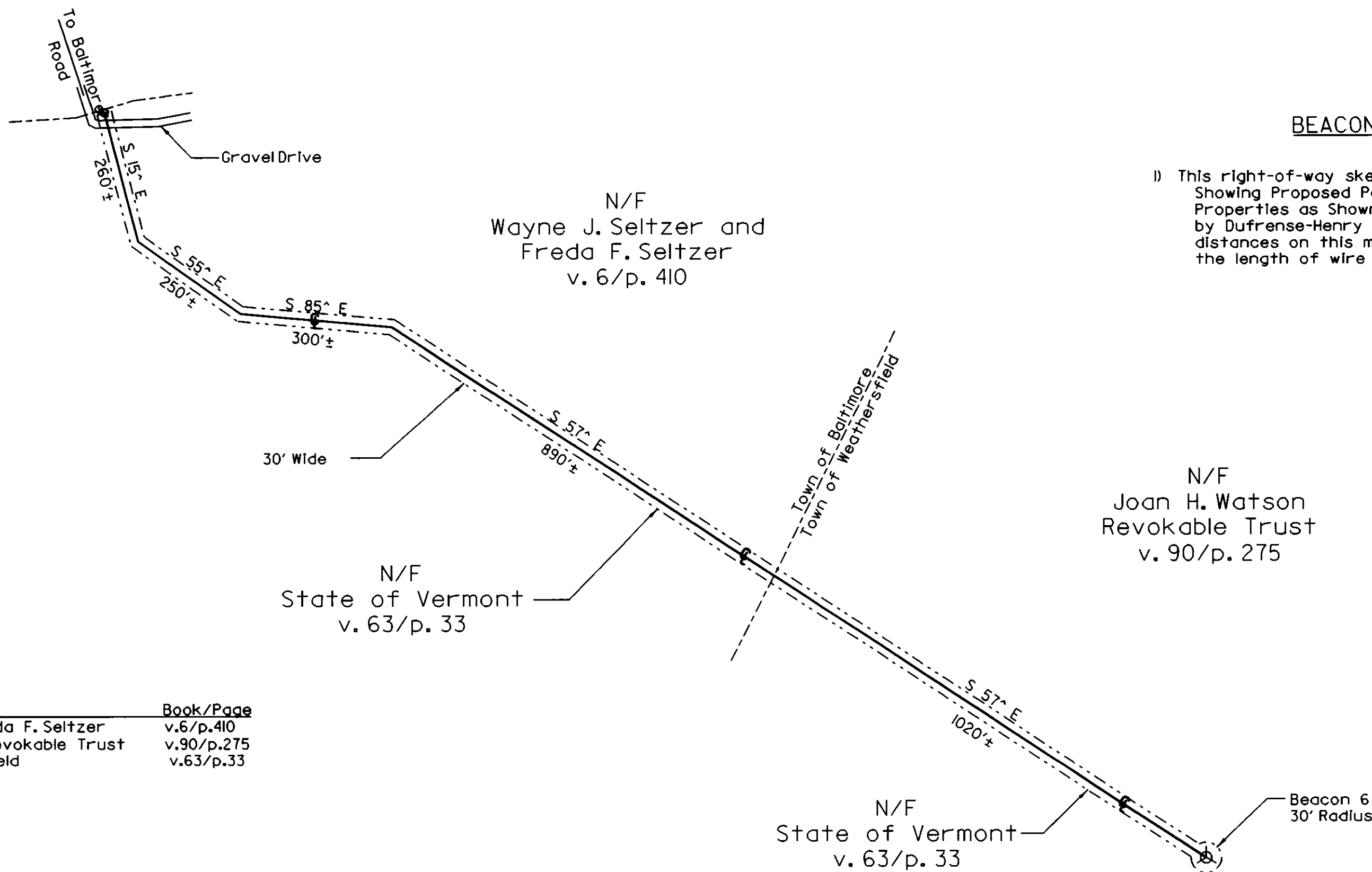

BEACON NO. 6 NOTES

1) This right-of-way sketch is based on a map entitled 'Map Showing Proposed Power Line to Hazard Beacon No. 6 Across Properties as Shown in Baltimore and Weathersfield, Vermont' by Dufrense-Henry Engineering dated Dec. 18, 1963. The distances on this map are slope distances, intended to show the length of wire only.

Property Owner	Book/Page
Wayne J. and Freda F. Seltzer	v. 6/p. 410
Joan H. Watson Revokable Trust	v. 90/p. 275
Town of Springfield	v. 63/p. 33

Beacon No. 6
Weathersfield, Vt.

LEGEND

- Property Line
- - - - - Right of Way
- +— Right of Way Centerline
- O—H— Overhead Electric Line
- ==== Road
- o Utility Pole
- ⊕ Airport Beacon
- ▭ Building

All bearings on this map are intended to show angular relationship between the same references only. In some instances bearings were found to differ between several references.

This map is compiled from other maps, deed dimensions and other sources of information. This drawing does not comply with the terms of 27 V.S.A. 1403 and is NOT TO BE RECORDED IN THE MUNICIPAL LAND RECORDS. This drawing is not to be used for the legal description of property or interests in property. No representation is made, and it is not intended that any representation be inferred, as to legal title to any property interest described herein. This drawing does not constitute an Agency of Transportation, right-of-way clearance certificate.



<p>McFARLAND-JOHNSON, INC. 171 FRONT STREET P.O. BOX 1980 BINGHAMTON, NY 13902</p>		
SURVEY N/A DESIGNED N/A DRAWN KRV CHECKED MO/TB SCALE 1:200	<p>EIV TECHNICAL SERVICES, LLC 95 SOUTH MAIN ST. WATERBURY, VT 05676 BUS. (802) 244-7453 FAX (802) 244-7492</p> <p>HARTNESS STATE AIRPORT BEACONS 4, 5 & 6 SPRINGFIELD, VERMONT</p>	DATE 3/18/99 DRAWING NO. SHEET 2 OF 5 PROJECT NO. 1080 FILE SPRINGFIELD

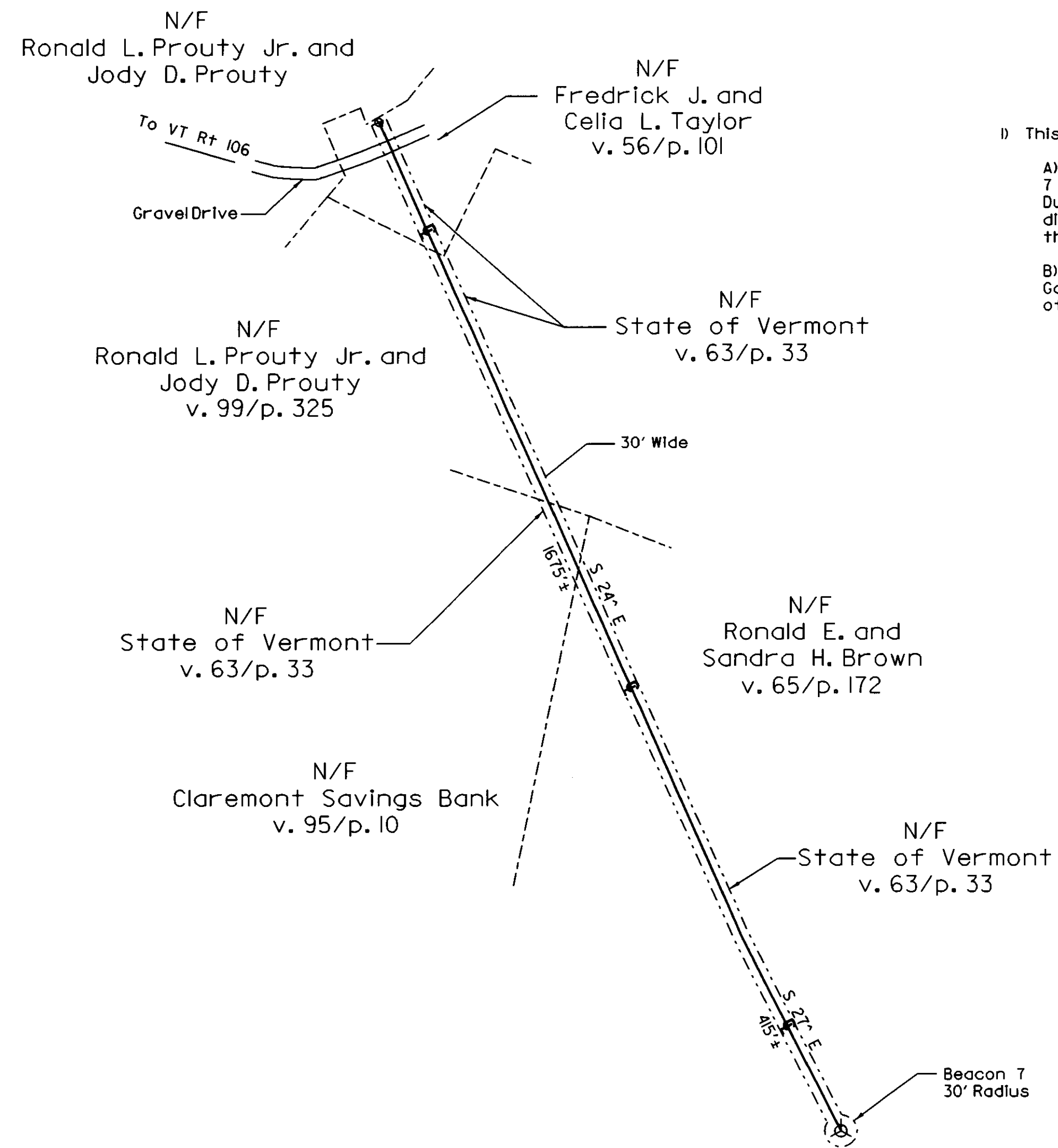

Beacon No. 7
Weathersfield, Vt.

BEACON NO. 7 NOTES

- D) This right-of-way sketch is based on the following plans:
- A) "Map Showing Proposed Power Line to Hazard Beacon No. 7 Across Properties as Shown, in Weathersfield, Vermont" by Dufrense-Henry Engineering dated Dec. 18, 1963. The distances on this map are slope distances, intended to show the length of wire only.
 - B) "Subdivision Plan, Peter Holl, Weathersfield, Vermont" by Gary Rapanotti, L.S. dated Sept. 25, 1997, sheets 1 and 2 of 2 sheets.

Property Owner	Book/Page
Fredrick J. and Celia Taylor	v.56/p.101
Ronald L. Jr. and Jody D. Prouty	v.99/p.325
Claremont Savings Bank	v.95/p.10
Ronald E. and Sandra H. Brown	v.65/p.172
State of Vermont	v.63/p.33

BEACON NO. 8 NOTES

- D) This right-of-way sketch is based on a map entitled "Map Showing Proposed Power Line to Hazard Beacon No. 8 Across Properties as Shown, in Weathersfield, Vermont" by Dufrense-Henry Engineering dated Dec. 18, 1963. The distances on this map are slope distances, intended to show the length of wire only.

Property Owner	Book/Page
Katherine A. Silta	v.98/p.148
Town of Springfield	v.40/p.281
Kimberly E. Kerrigan	v.101/p.84
Town of Springfield	v.40/p.293

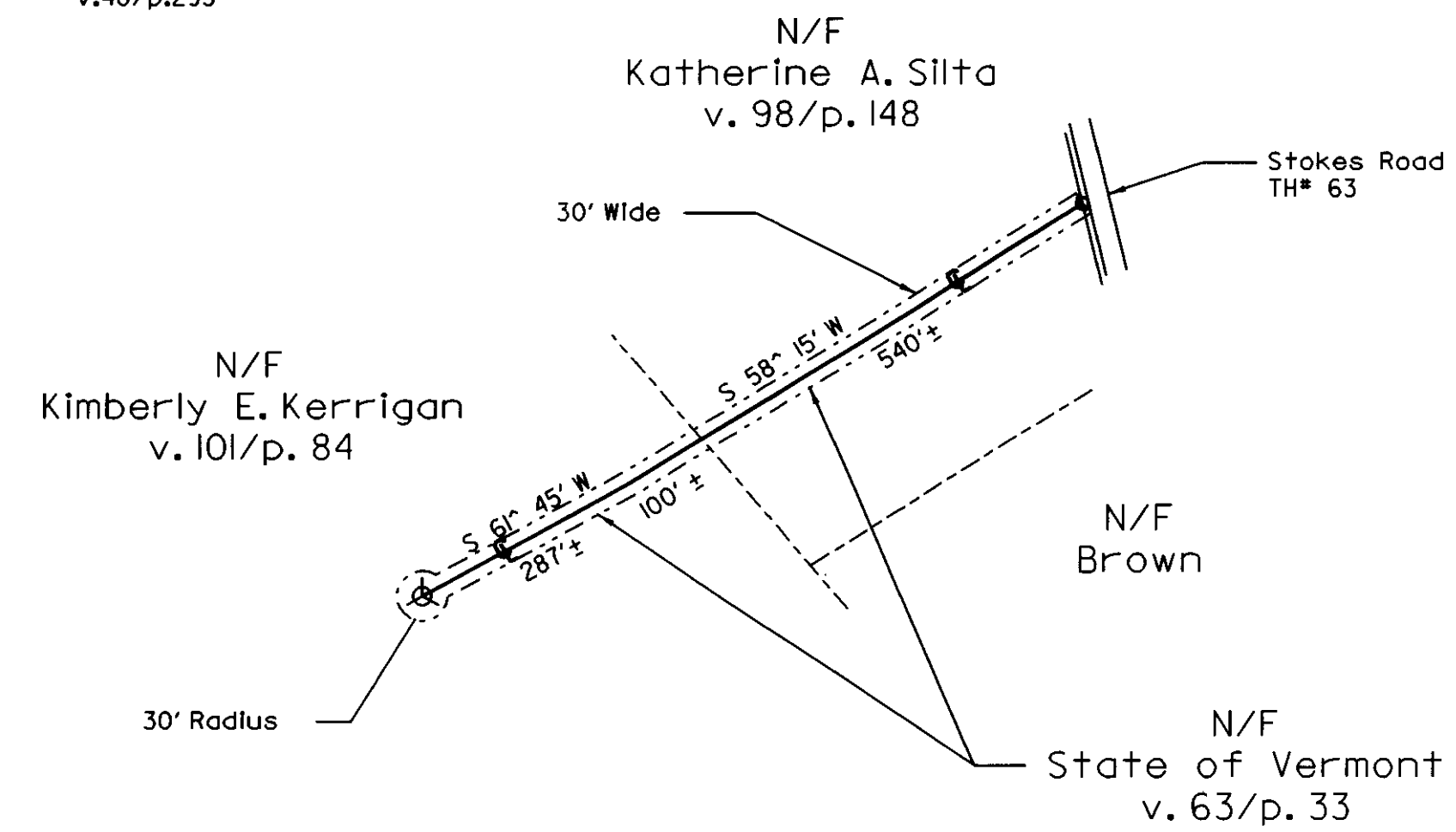

Beacon No. 8
Weathersfield, Vt.

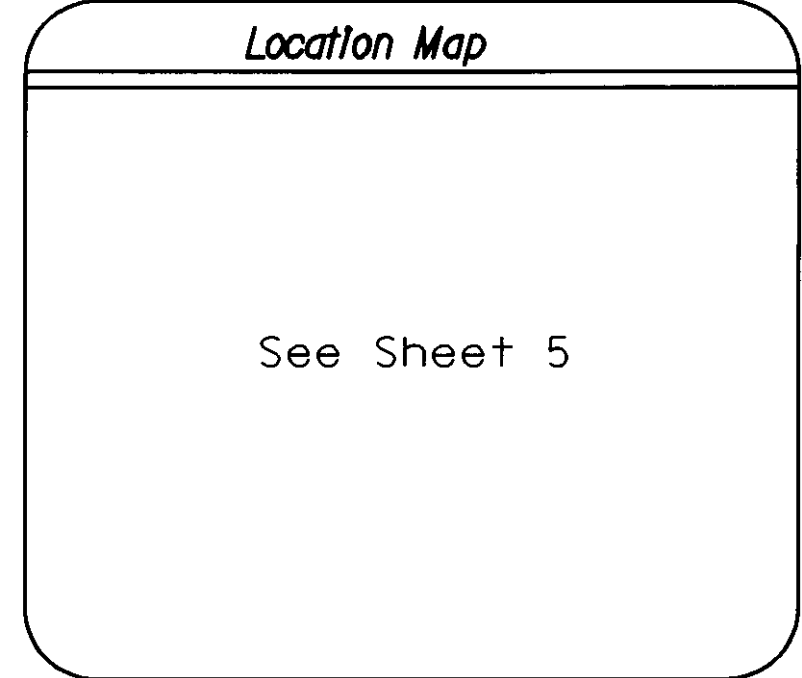

LEGEND

- Property Line
- - - - - Right of Way
- |— Right of Way Centerline
- o— Overhead Electric Line
- ==== Road
- o Utility Pole
- ⊙ Airport Beacon
- ▭ Building

All bearings on this map are intended to show angular relationship between the same references only. In some instances bearings were found to differ between several references.

This map is compiled from other maps, deed dimensions and other sources of information. This drawing does not comply with the terms of 27 V.S.A. 1403 and is NOT TO BE RECORDED IN THE MUNICIPAL LAND RECORDS. This drawing is not to be used for the legal description of property or interests in property. No representation is made, and it is not intended that any representation be inferred, as to legal title to any property interest described herein. This drawing does not constitute an Agency of Transportation, right-of-way clearance certificate.

BEACON NO. 9 NOTES

- D) This right-of-way sketch is based on a map entitled "Map Showing Proposed Power Line to Hazard Beacon No. 9 Across Properties as Shown, in Weathersfield, Vermont" by Dufrense-Henry Engineering dated Dec. 18, 1963. The distances on this map are slope distances, intended to show the length of wire only.

Property Owner	Book/Page
Leo Charette and Dana Roy	v.98/p.356
Eleanor Ellis Revocable Trust	v.82/p.342
State of Vermont	v.63/p.33

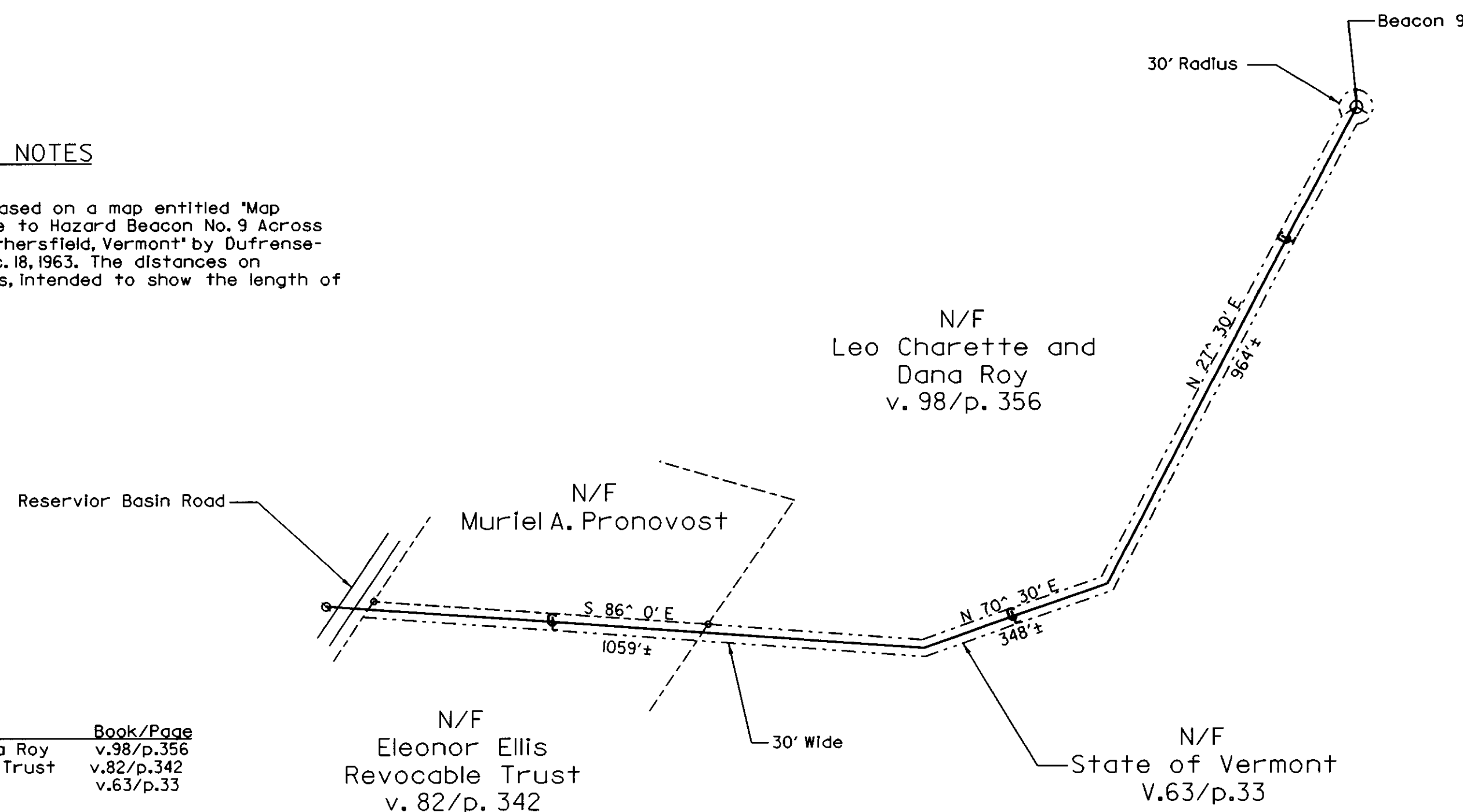

Beacon No. 9
Weathersfield, Vt.



<p>McFARLAND-JOHNSON, INC. 171 FRONT STREET P.O. BOX 1980 BINGHAMTON, NY 13902</p>		
<p>SURVEY N/A</p>	<p>EIV TECHNICAL SERVICES, LLC 96 SOUTH MAIN ST. WATERBURY, VT 05676 BUS. (802) 244-7453 FAX (802) 244-7492</p>	<p>DATE 3/18/99</p>
<p>DESIGNED N/A</p>	<p>HARTNESS STATE AIRPORT BEACONS 7, 8 & 9 SPRINGFIELD, VERMONT</p>	<p>DRAWING NO. SHEET 3 OF 5</p>
<p>DRAWN KRV</p>	<p>SCALE 1:200</p>	<p>PROJECT NO. 1080</p>

BEACON NO. 17 NOTES

- This Right-of-way sketch is based on a plan entitled 'ADAP No. 5-50-0016-03 - Sept. 1977, Springfield State Airport (Hartness), Springfield, Vermont, Powerline and Beacon Locations' and the original right-of-way deed v. 74/p. 278.
- The right of way is assumed to start from the edge of the Central Vermont Public Service right-of-way, as shown on the above mentioned plan. The CVPS right-of-way is also based on the above mentioned plan.

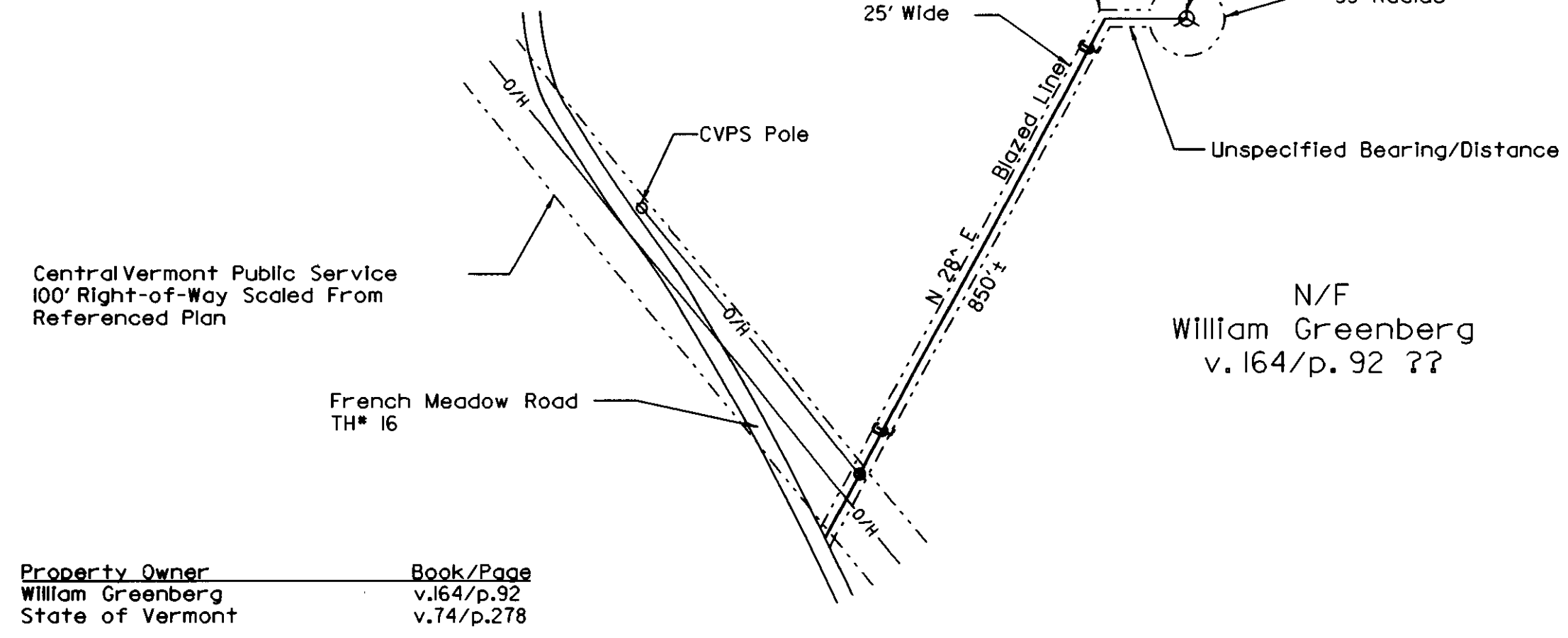

Property Owner	Book/Page
William Greenberg	v. 164/p. 92
State of Vermont	v. 74/p. 278

Beacon No. 17
Springfield, Vt.

BEACON NO. 18 NOTES

- This Right-of-way sketch is based on a plan entitled 'ADAP No. 5-50-0016-03 - Sept. 1977, Springfield State Airport (Hartness), Springfield, Vermont, Powerline and Beacon Locations' and the original right-of-way deed v. 74/p. 357.

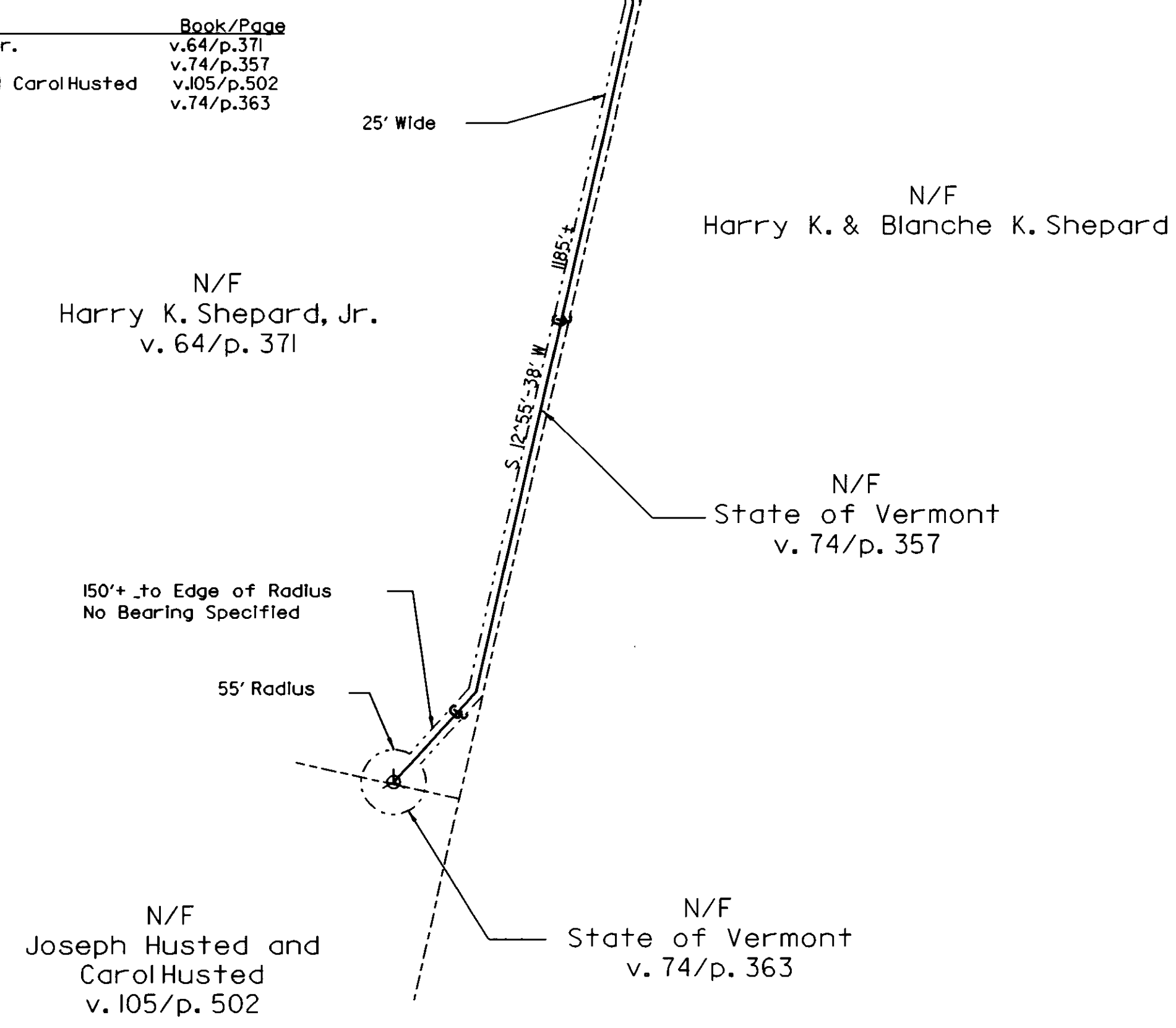

Property Owner	Book/Page
Harry K. Shepard, Jr.	v. 64/p. 371
State of Vermont	v. 74/p. 357
Joseph Husted and Carol Husted	v. 105/p. 502
State of Vermont	v. 74/p. 363

Beacon No. 18
Springfield, Vt.

Location Map

See Sheet 5

ROTATING BEACON NOTES

- This right-of-way sketch is based on a plan entitled 'Hazard Light A', Hartness Municipal Airport, on lands of Ljunggren, Streeter & Knapp' by Dufrense-Henry Engineering Co. dated April 18, 1960.
- The right-of-way is called to be 15' on each side of said line by the deed to the Town of Springfield v. 40/p. 239. No terminus is mentioned in the original right-of-way deeds.

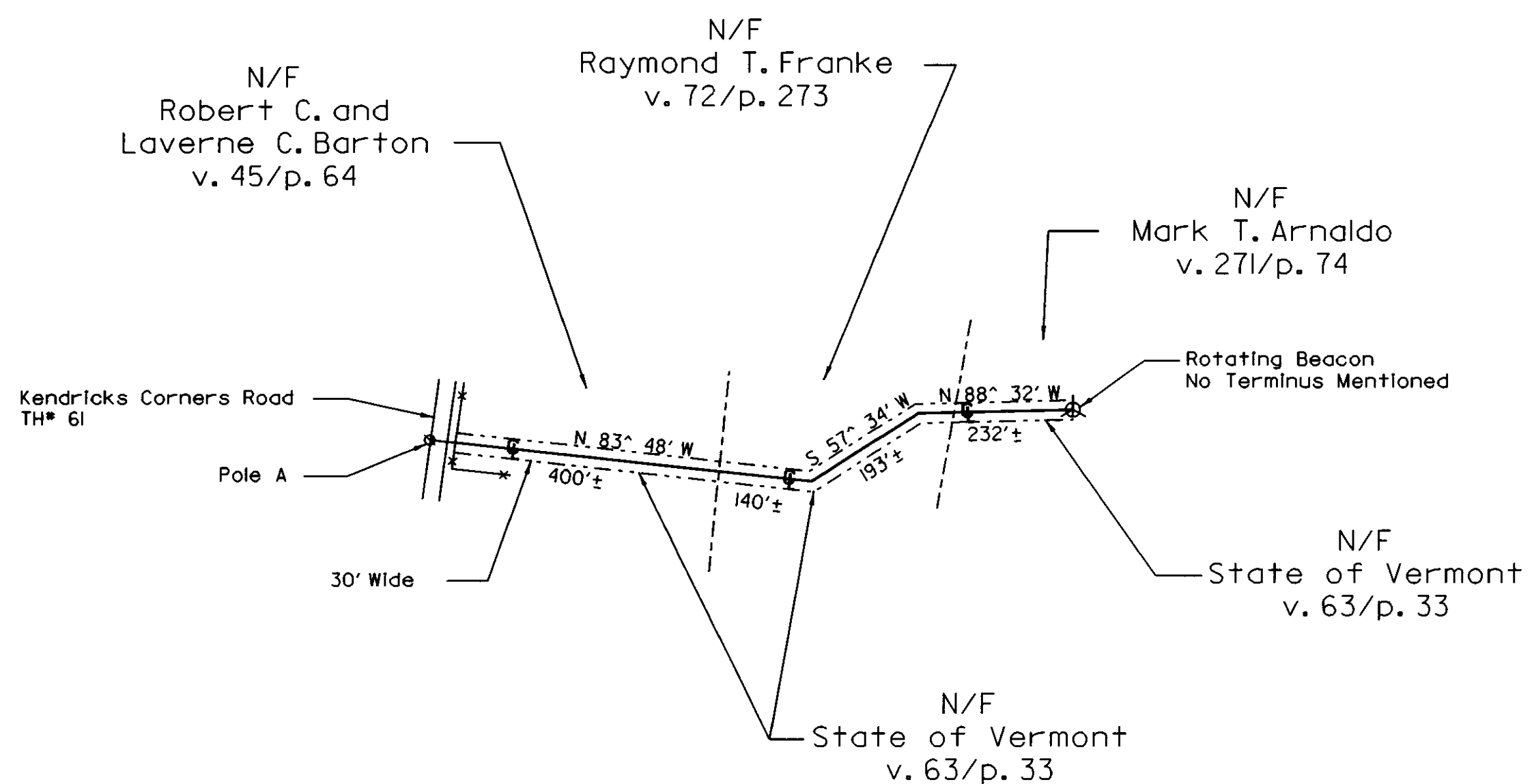

Property Owner	Book/Page
Robert C. and Laverne C. Barton	v. 45/p. 64
Raymond T. Franke	v. 72/p. 273
Mark T. Arnaldo	v. 271/p. 74
State of Vermont	v. 63/p. 33

Rotating Beacon
Weathersfield, Vt.

LEGEND

- Property Line
- Right of Way
- Right of Way Centerline
- O/H--- Overhead Electric Line
- ==== Road
- o Utility Pole
- ⊙ Airport Beacon
- Building

All bearings on this map are intended to show angular relationship between the same references only. In some instances bearings were found to differ between several references.

This map is compiled from other maps, deed dimensions and other sources of information. This drawing does not comply with the terms of 27 V.S.A. 1403 and is NOT TO BE RECORDED IN THE MUNICIPAL LAND RECORDS. This drawing is not to be used for the legal description of property or interests in property. No representation is made, and it is not intended that any representation be inferred, as to legal title to any property interest described herein. This drawing does not constitute an Agency of Transportation, right-of-way clearance certificate.



McFARLAND-JOHNSON, INC.		171 FRONT STREET P.O. BOX 1980 BINGHAMTON, NY 13902	
SURVEY	N/A	EIV TECHNICAL SERVICES, LLC 16 SOUTH MAIN ST. WATERBURY, VT 05676 BUS. (802) 244-7453 FAX (802) 244-7492	DATE
DESIGNED	N/A		3/18/99
DRAWN	KRV	HARTNESS STATE AIRPORT BEACONS 17, 18 & ROTATING	DRAWING NO.
CHECKED	MO/TB		SHEET
SCALE	1:200		4 OF 5
SPRINGFIELD, VERMONT			PROJECT NO.
			1080
			FILE SPRING

BEACON NO. 19 NOTES

- D) This Right-of-way sketch is based on the original right-of-way deed v. 55/p. 358 and the following plans:
- A) ADAP No. 5-50-0016-03 - Sept. 1977, Springfield State Airport (Hartness), Springfield, Vermont, Powerline and Beacon Locations, Vermont Agency of Transportation, Department of Aeronautics, Montpelier, Vermont by V.O. Leach - airport engineer, drawing 2 of 3.
 - B) State of Vermont Dept. of Aeronautics, Town of Chester, Project Big Hill Hazard Beacon dated 1/30/78.

Property Owner Book/Page
 Donald J. Hartl and Linda E. Hartl v. 88/p. 103
 Vermont State Agency of Transportation v. 55/p. 358

N/F
 Vermont State Agency of Transportation
 v. 55/p. 358

N/F
 Donald J. Hartl and
 Linda E. Hartl
 v. 88/p. 103

N/F
 E & P Genung II

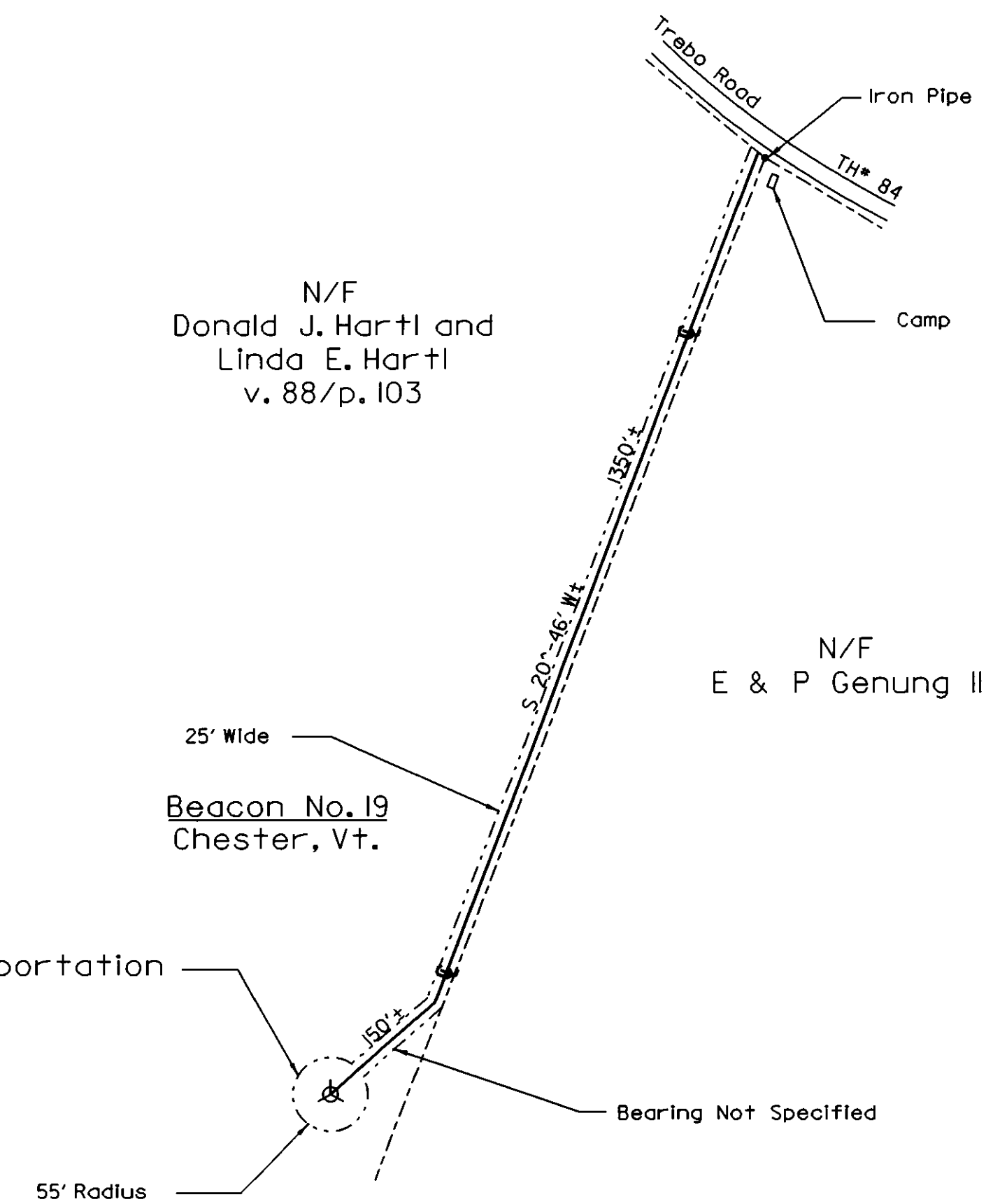

Beacon No. 19
 Chester, Vt.

LEGEND

- Property Line
- - - - - Right of Way
- |— Right of Way Centerline
- O/H— Overhead Electric Line
- ==== Road
- o Utility Pole
- ⊙ Airport Beacon
- Building

All bearings on this map are intended to show angular relationship between the same references only. In some instances bearings were found to differ between several references.

This map is compiled from other maps, deed dimensions and other sources of information. This drawing does not comply with the terms of 27 V.S.A. 1403 and is NOT TO BE RECORDED IN THE MUNICIPAL LAND RECORDS. This drawing is not to be used for the legal description of property or interests in property. No representation is made, and it is not intended that any representation be inferred, as to legal title to any property interest described herein. This drawing does not constitute an Agency of Transportation, right-of-way clearance certificate.

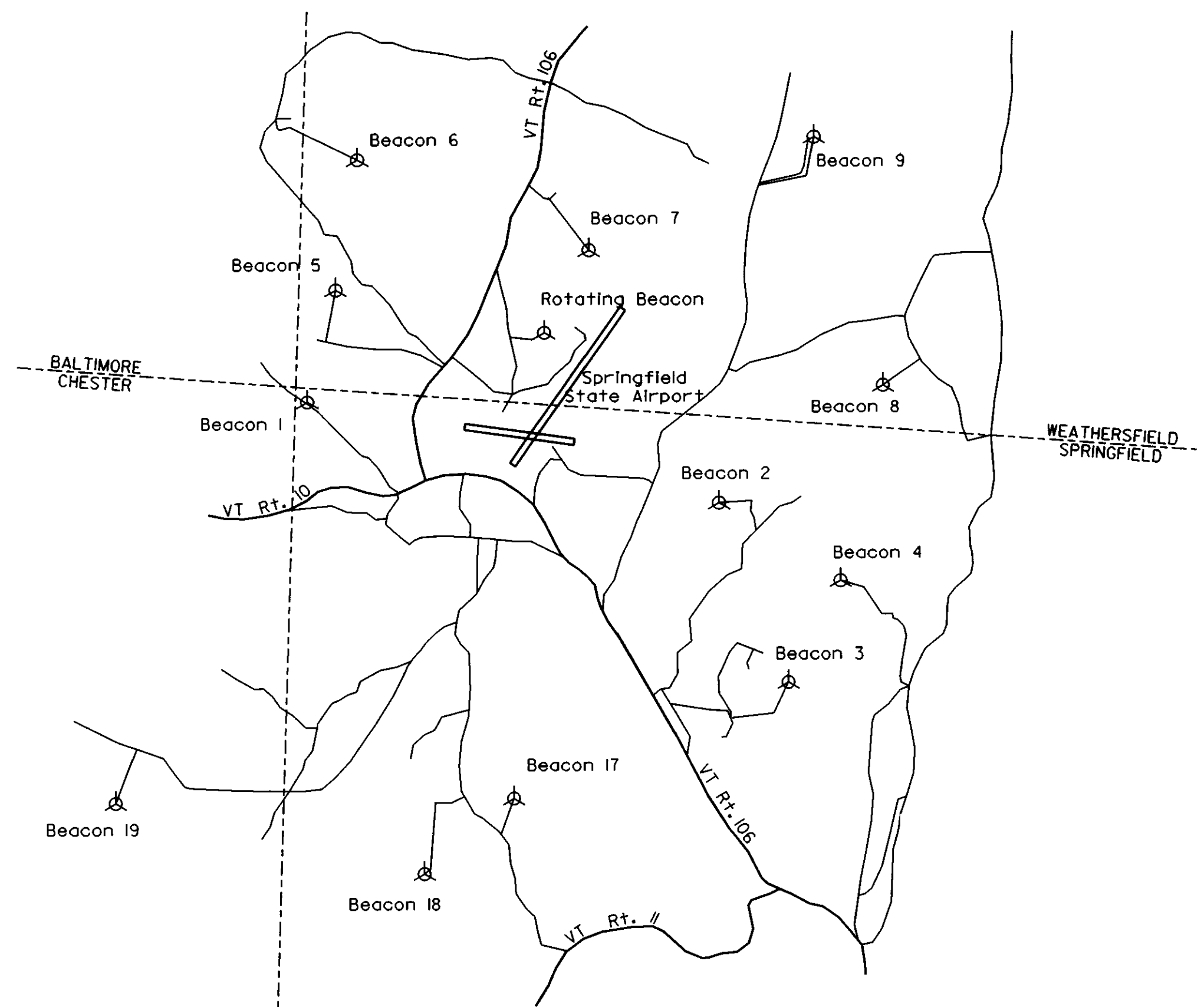

Location Map

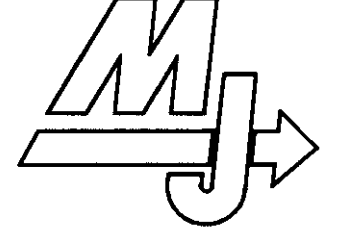

 McFARLAND-JOHNSON, INC. 171 FRONT STREET P.O. BOX 1980 BINGHAMTON, NY 13902		
SURVEY N/A DESIGNED N/A DRAWN KRV CHECKED MO/TB SCALE 1:200	TECHNICAL SERVICES, LLC 96 SOUTH MAIN ST. WATERBURY, VT 05676 BUS. (802) 244-7453 FAX (802) 244-7492	DATE 3/18/99 DRAWING NO. SHEET 5 OF 5 PROJECT NO. 1080
HARTNESS STATE AIRPORT BEACON 19 SPRINGFIELD, VERMONT		