

BEACON NO. 19 NOTES

- D) This Right-of-way sketch is based on the original right-of-way deed v. 55/p. 358 and the following plans:
- A) ADAP No. 5-50-0016-03 - Sept. 1977, Springfield State Airport (Hartness), Springfield, Vermont, Powerline and Beacon Locations, Vermont Agency of Transportation, Department of Aeronautics, Montpelier, Vermont by V.O. Leach - airport engineer, drawing 2 of 3.
 - B) State of Vermont Dept. of Aeronautics, Town of Chester, Project Big Hill Hazard Beacon dated 1/30/78.

Property Owner Book/Page
 Donald J. Hartl and Linda E. Hartl v. 88/p. 103
 Vermont State Agency of Transportation v. 55/p. 358

N/F
 Vermont State Agency of Transportation
 v. 55/p. 358

N/F
 Donald J. Hartl and
 Linda E. Hartl
 v. 88/p. 103

N/F
 E & P Genung II

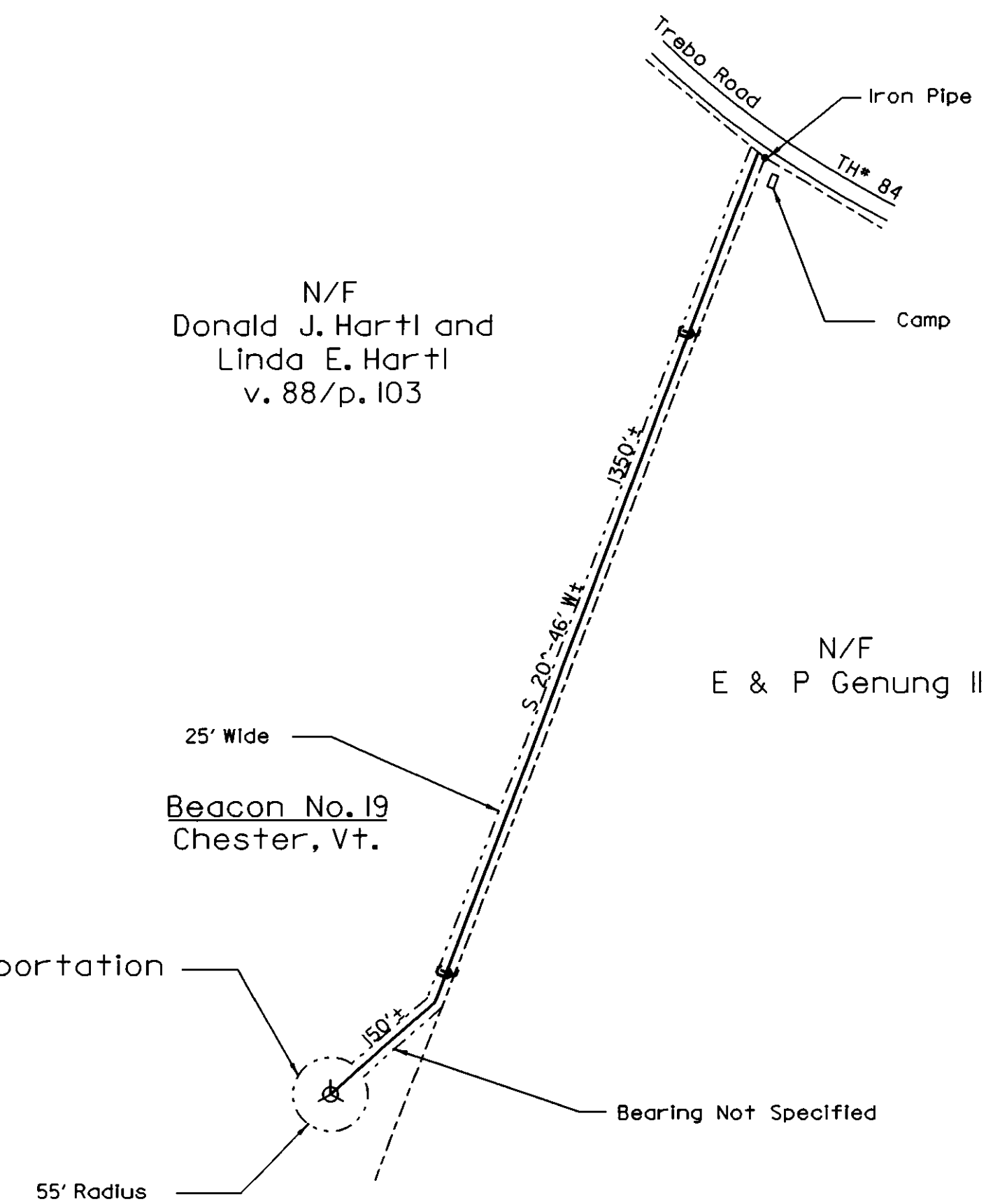

Beacon No. 19
 Chester, Vt.

LEGEND

- Property Line
- - - - - Right of Way
- +— Right of Way Centerline
- O/H— Overhead Electric Line
- ==== Road
- o Utility Pole
- ⊙ Airport Beacon
- Building

All bearings on this map are intended to show angular relationship between the same references only. In some instances bearings were found to differ between several references.

This map is compiled from other maps, deed dimensions and other sources of information. This drawing does not comply with the terms of 27 V.S.A. 1403 and is NOT TO BE RECORDED IN THE MUNICIPAL LAND RECORDS. This drawing is not to be used for the legal description of property or interests in property. No representation is made, and it is not intended that any representation be inferred, as to legal title to any property interest described herein. This drawing does not constitute an Agency of Transportation, right-of-way clearance certificate.

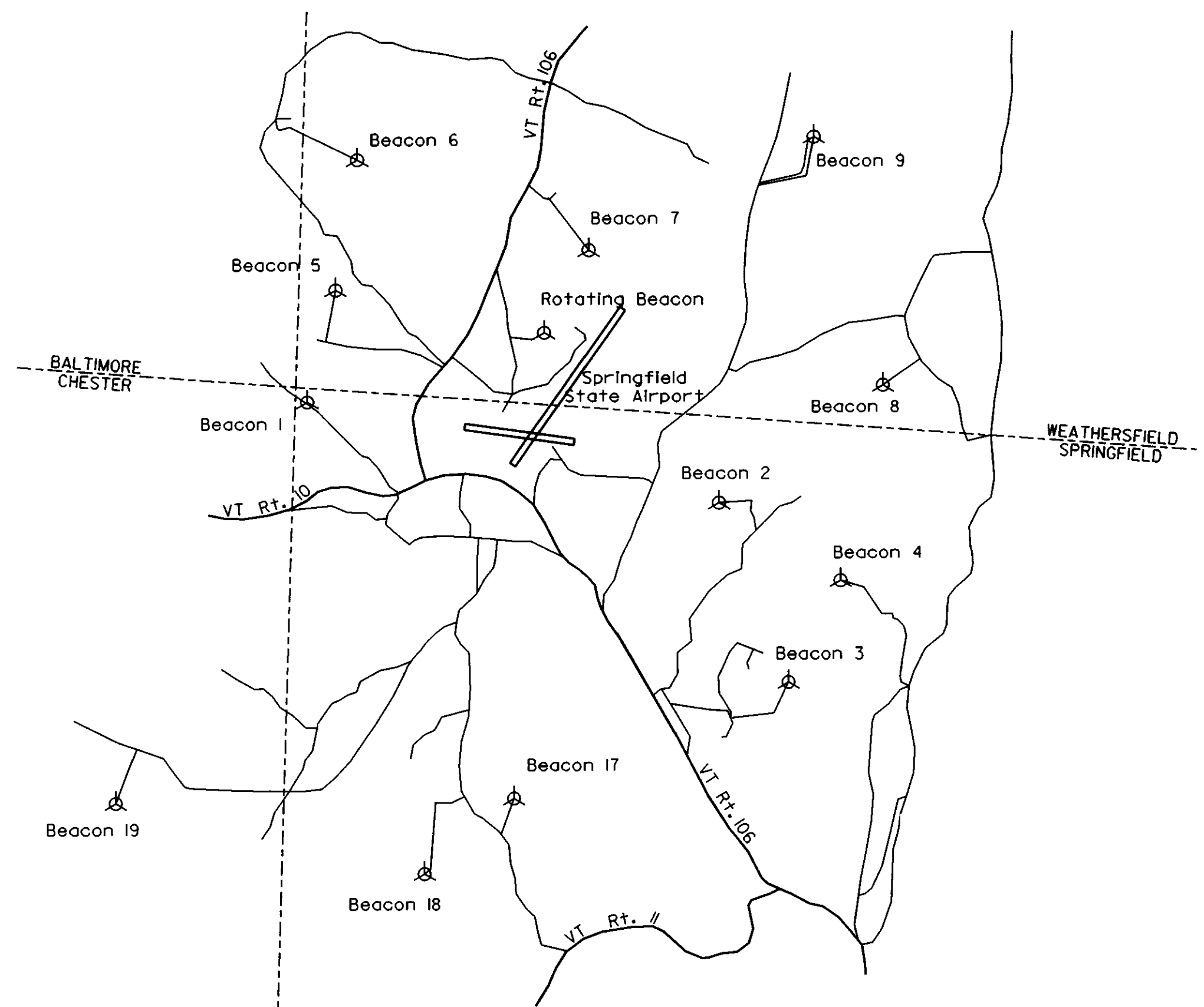

Location Map

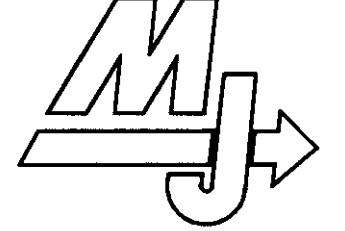

 McFARLAND-JOHNSON, INC. 171 FRONT STREET P.O. BOX 1980 BINGHAMTON, NY 13902		
SURVEY N/A DESIGNED N/A DRAWN KRV CHECKED MO/TB SCALE 1:200	TECHNICAL SERVICES, LLC 96 SOUTH MAIN ST. WATERBURY, VT 05676 BUS. (802) 244-7453 FAX (802) 244-7492	DATE 3/18/99 DRAWING NO. SHEET 5 OF 5 PROJECT NO. 1080 FILE: SPANICAL
HARTNESS STATE AIRPORT BEACON 19 SPRINGFIELD, VERMONT		