

BEACON NO. 17 NOTES

- This Right-of-way sketch is based on a plan entitled 'ADAP No. 5-50-0016-03 - Sept. 1977, Springfield State Airport (Hartness), Springfield, Vermont, Powerline and Beacon Locations' and the original right-of-way deed v. 74/p. 278.
- The right of way is assumed to start from the edge of the Central Vermont Public Service right-of-way, as shown on the above mentioned plan. The CVPS right-of-way is also based on the above mentioned plan.

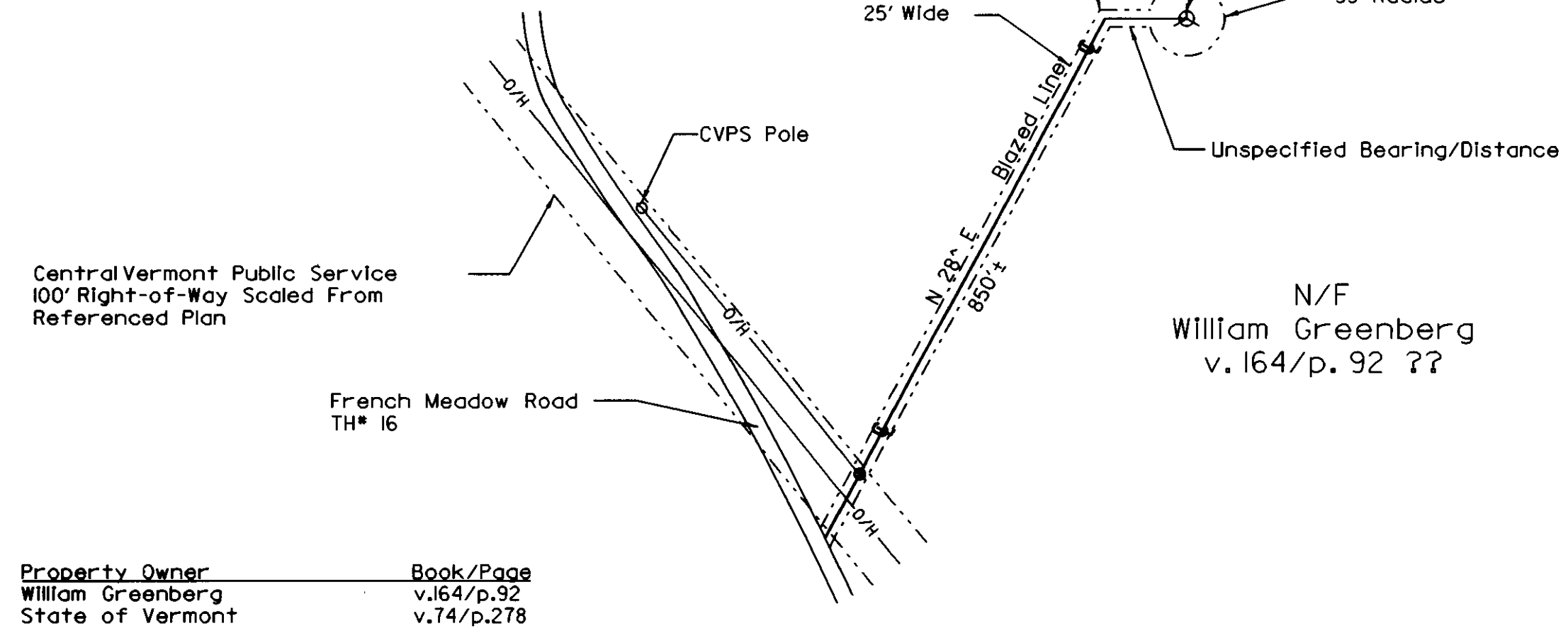

Property Owner	Book/Page
William Greenberg	v. 164/p. 92
State of Vermont	v. 74/p. 278

Beacon No. 17
Springfield, Vt.

BEACON NO. 18 NOTES

- This Right-of-way sketch is based on a plan entitled 'ADAP No. 5-50-0016-03 - Sept. 1977, Springfield State Airport (Hartness), Springfield, Vermont, Powerline and Beacon Locations' and the original right-of-way deed v. 74/p. 357.

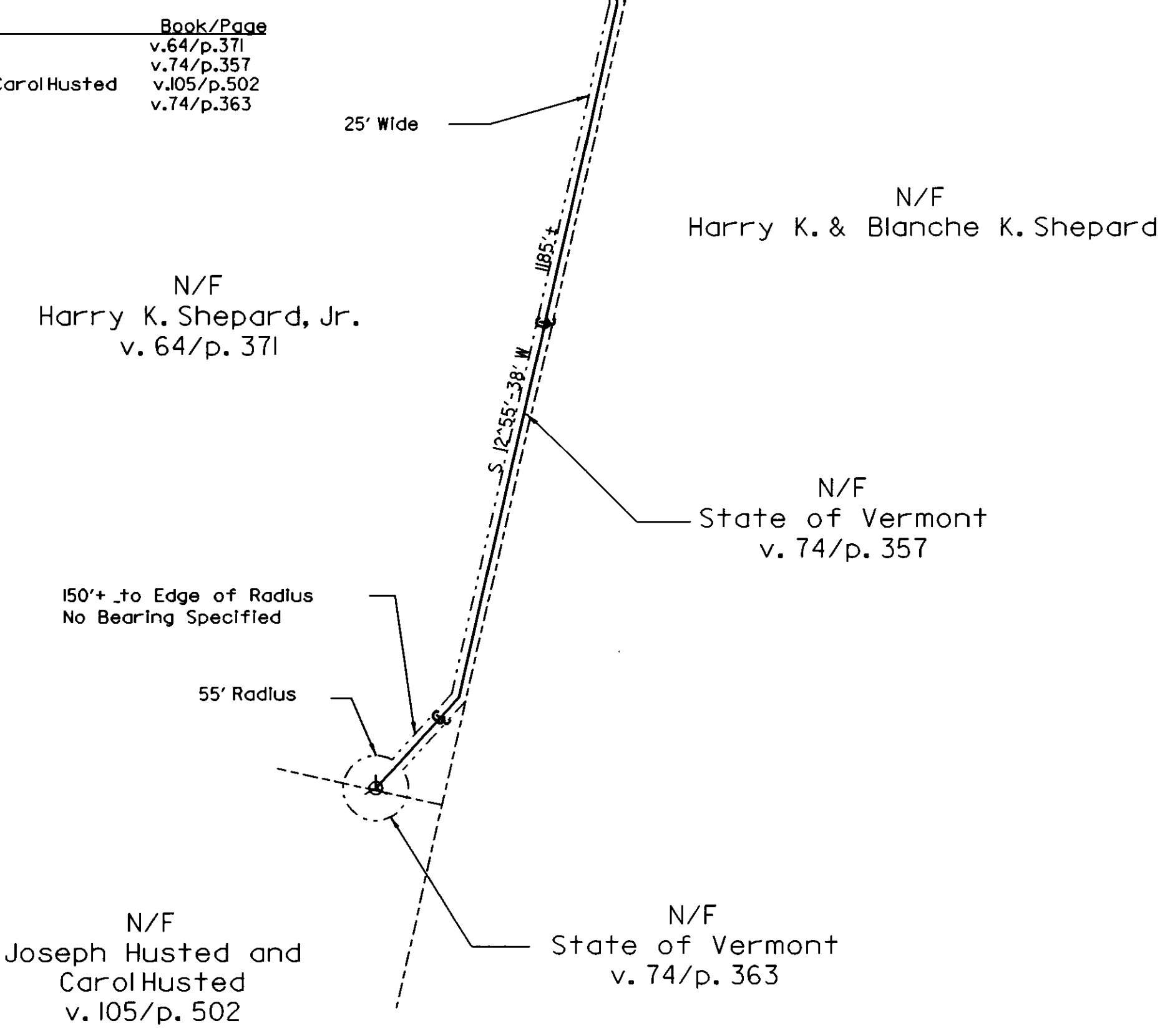

Property Owner	Book/Page
Harry K. Shepard, Jr.	v. 64/p. 371
State of Vermont	v. 74/p. 357
Joseph Husted and Carol Husted	v. 105/p. 502
State of Vermont	v. 74/p. 363

Beacon No. 18
Springfield, Vt.

Location Map

See Sheet 5

ROTATING BEACON NOTES

- This right-of-way sketch is based on a plan entitled 'Hazard Light A', Hartness Municipal Airport, on lands of Ljunggren, Streeter & Knapp' by Dufrense-Henry Engineering Co. dated April 18, 1960.
- The right-of-way is called to be 15' on each side of said line by the deed to the Town of Springfield v. 40/p. 239. No terminus is mentioned in the original right-of-way deeds.

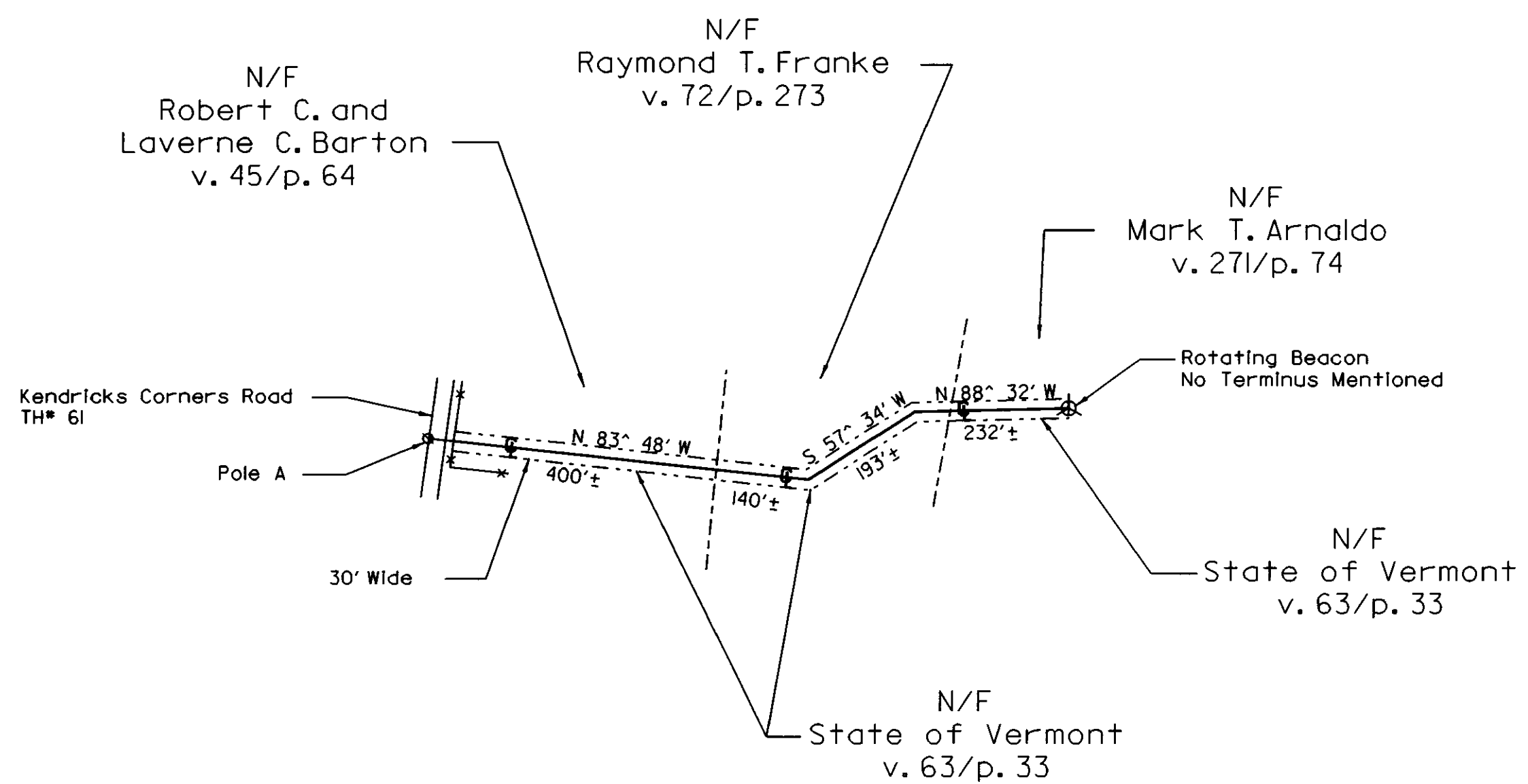

Property Owner	Book/Page
Robert C. and Laverne C. Barton	v. 45/p. 64
Raymond T. Franke	v. 72/p. 273
Mark T. Arnaldo	v. 271/p. 74
State of Vermont	v. 63/p. 33

Rotating Beacon
Weathersfield, Vt.

LEGEND

- Property Line
- Right of Way
- Right of Way Centerline
- O/H--- Overhead Electric Line
- ==== Road
- o Utility Pole
- ⊙ Airport Beacon
- Building

All bearings on this map are intended to show angular relationship between the same references only. In some instances bearings were found to differ between several references.

This map is compiled from other maps, deed dimensions and other sources of information. This drawing does not comply with the terms of 27 V.S.A. 1403 and is NOT TO BE RECORDED IN THE MUNICIPAL LAND RECORDS. This drawing is not to be used for the legal description of property or interests in property. No representation is made, and it is not intended that any representation be inferred, as to legal title to any property interest described herein. This drawing does not constitute an Agency of Transportation, right-of-way clearance certificate.



McFARLAND-JOHNSON, INC.		171 FRONT STREET P.O. BOX 1980 BINGHAMTON, NY 13902	
SURVEY	N/A	EIV TECHNICAL SERVICES, LLC 16 SOUTH MAIN ST. WATERBURY, VT 05676 BUS. (802) 244-7453 FAX (802) 244-7492	DATE
DESIGNED	N/A		3/18/99
DRAWN	KRV	HARTNESS STATE AIRPORT BEACONS 17, 18 & ROTATING	DRAWING NO.
CHECKED	MO/TB		SHEET
SCALE	1:200		4 OF 5
SPRINGFIELD, VERMONT			PROJECT NO.
			1080
			FILE SPRING