

Beacon No. 7
Weathersfield, Vt.

BEACON NO. 7 NOTES

- D) This right-of-way sketch is based on the following plans:
- A) "Map Showing Proposed Power Line to Hazard Beacon No. 7 Across Properties as Shown, in Weathersfield, Vermont" by Dufrense-Henry Engineering dated Dec. 18, 1963. The distances on this map are slope distances, intended to show the length of wire only.
 - B) "Subdivision Plan, Peter Holl, Weathersfield, Vermont" by Gary Rapanotti, L.S. dated Sept. 25, 1997, sheets 1 and 2 of 2 sheets.

Property Owner	Book/Page
Fredrick J. and Celia Taylor	v.56/p.101
Ronald L. Jr. and Jody D. Prouty	v.99/p.325
Claremont Savings Bank	v.95/p.10
Ronald E. and Sandra H. Brown	v.65/p.172
State of Vermont	v.63/p.33

BEACON NO. 8 NOTES

- D) This right-of-way sketch is based on a map entitled "Map Showing Proposed Power Line to Hazard Beacon No. 8 Across Properties as Shown, in Weathersfield, Vermont" by Dufrense-Henry Engineering dated Dec. 18, 1963. The distances on this map are slope distances, intended to show the length of wire only.

Property Owner	Book/Page
Katherine A. Silta	v.98/p.148
Town of Springfield	v.40/p.281
Kimberly E. Kerrigan	v.101/p.84
Town of Springfield	v.40/p.293

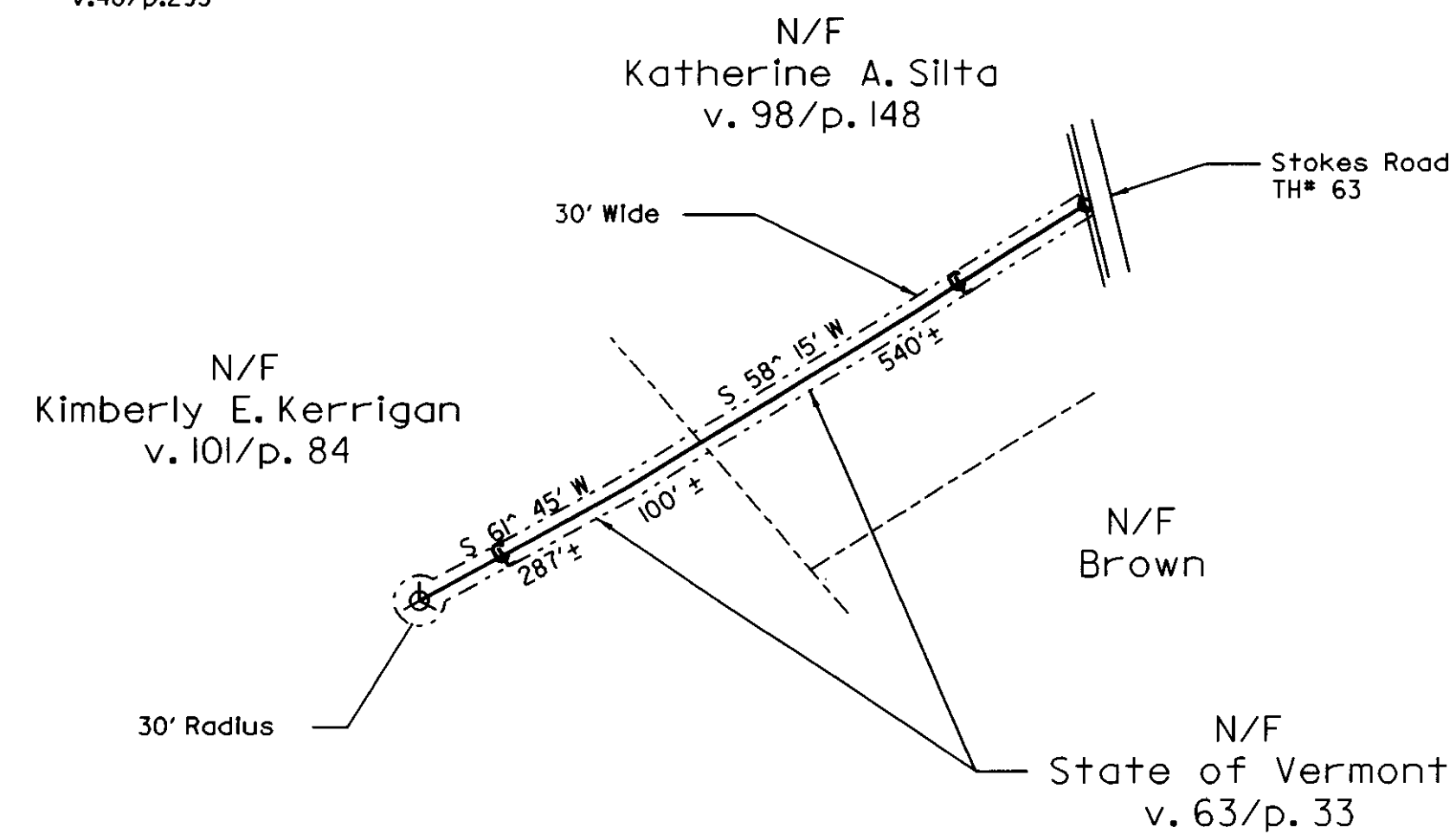

Beacon No. 8
Weathersfield, Vt.

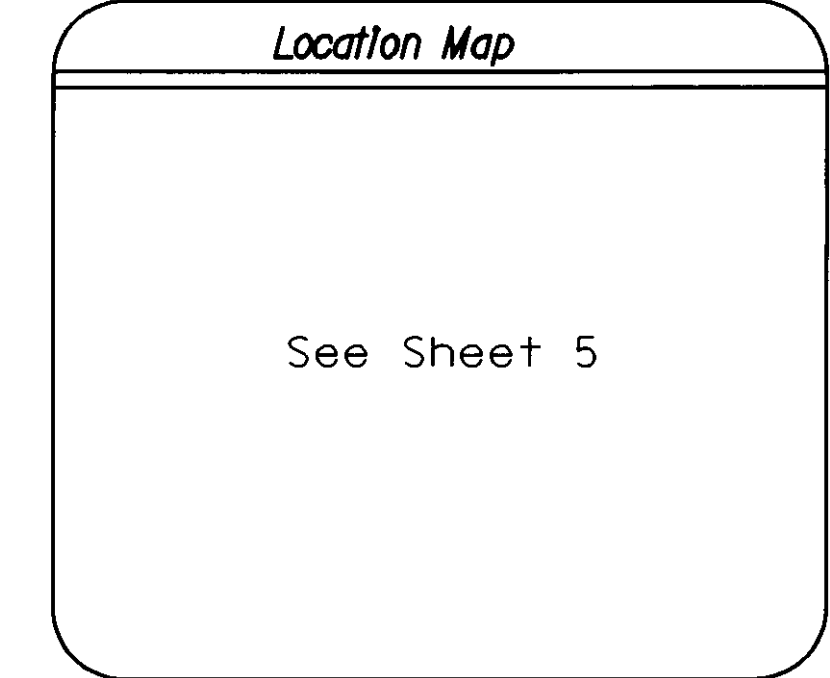

LEGEND

- Property Line
- - - - - Right of Way
- +— Right of Way Centerline
- o— Overhead Electric Line
- ==== Road
- o Utility Pole
- ⊙ Airport Beacon
- ▭ Building

BEACON NO. 9 NOTES

- D) This right-of-way sketch is based on a map entitled "Map Showing Proposed Power Line to Hazard Beacon No. 9 Across Properties as Shown, in Weathersfield, Vermont" by Dufrense-Henry Engineering dated Dec. 18, 1963. The distances on this map are slope distances, intended to show the length of wire only.

Property Owner	Book/Page
Leo Charette and Dana Roy	v.98/p.356
Eleanor Ellis Revocable Trust	v.82/p.342
State of Vermont	v.63/p.33

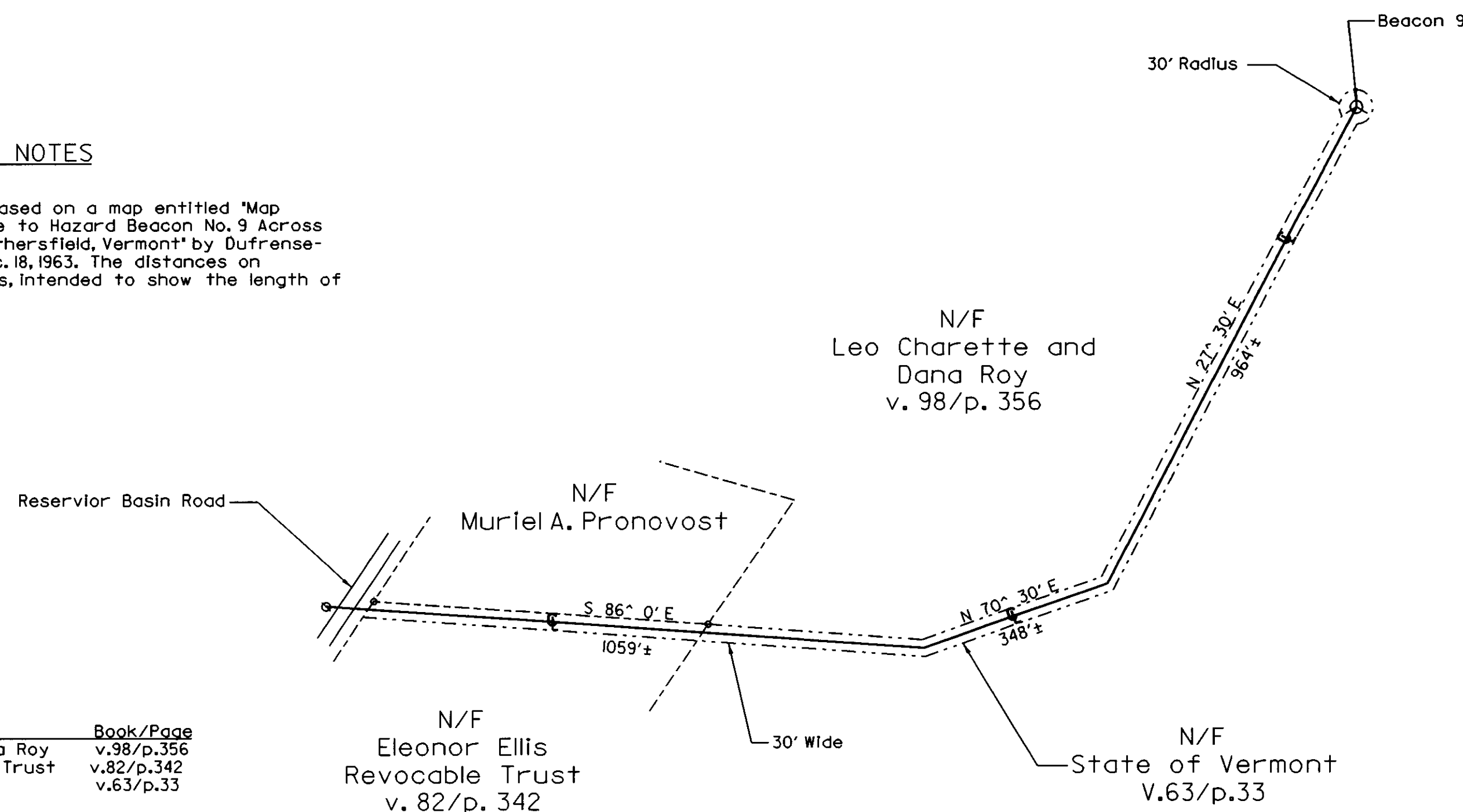

Beacon No. 9
Weathersfield, Vt.

All bearings on this map are intended to show angular relationship between the same references only. In some instances bearings were found to differ between several references.

This map is compiled from other maps, deed dimensions and other sources of information. This drawing does not comply with the terms of 27 V.S.A. 1403 and is NOT TO BE RECORDED IN THE MUNICIPAL LAND RECORDS. This drawing is not to be used for the legal description of property or interests in property. No representation is made, and it is not intended that any representation be inferred, as to legal title to any property interest described herein. This drawing does not constitute an Agency of Transportation, right-of-way clearance certificate.

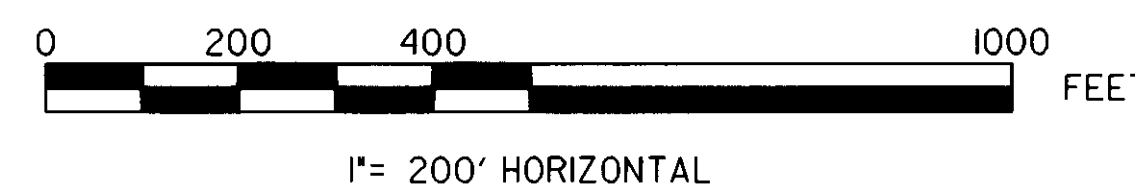

<p>McFARLAND-JOHNSON, INC. 171 FRONT STREET P.O. BOX 1980 BINGHAMTON, NY 13902</p>		
<p>SURVEY N/A</p> <p>DESIGNED N/A</p> <p>DRAWN KRV</p> <p>CHECKED MO/TB</p> <p>SCALE 1:200</p>	<p>EIV TECHNICAL SERVICES, LLC 96 SOUTH MAIN ST. WATERBURY, VT 05676 BUS. (802) 244-7453 FAX (802) 244-7492</p> <p>HARTNESS STATE AIRPORT BEACONS 7, 8 & 9 SPRINGFIELD, VERMONT</p>	<p>DATE 3/18/99</p> <p>DRAWING NO. SHEET 3 OF 5</p> <p>PROJECT NO. 1080</p> <p style="text-align: right;">© FILE SPRINGFIELD</p>