

BEACON NO. 4 NOTES

1) The path of this right-of-way is based on an order of the Public Service Commission as recorded in v. 56/p. 494 of the Springfield Land Records. The locations of the road, buildings, utility pole and right-of-way are based on a site visit by EIV and a map entitled "Property of Fredric P. & Carol B. Koledo, Springfield, Vermont by Gary Rapanotti dated Jan. 7, 1993".

Property Owner	Book/Page
Theodore S. and Wendy H. Reeves	v. 171/p. 203
Gintof Family Revokable Trust	v. 167/p. 156
Carol B. Koledo	v. 99/p. 82
State of Vermont	v. 63/p. 33

Beacon No. 4
Springfield, Vt.

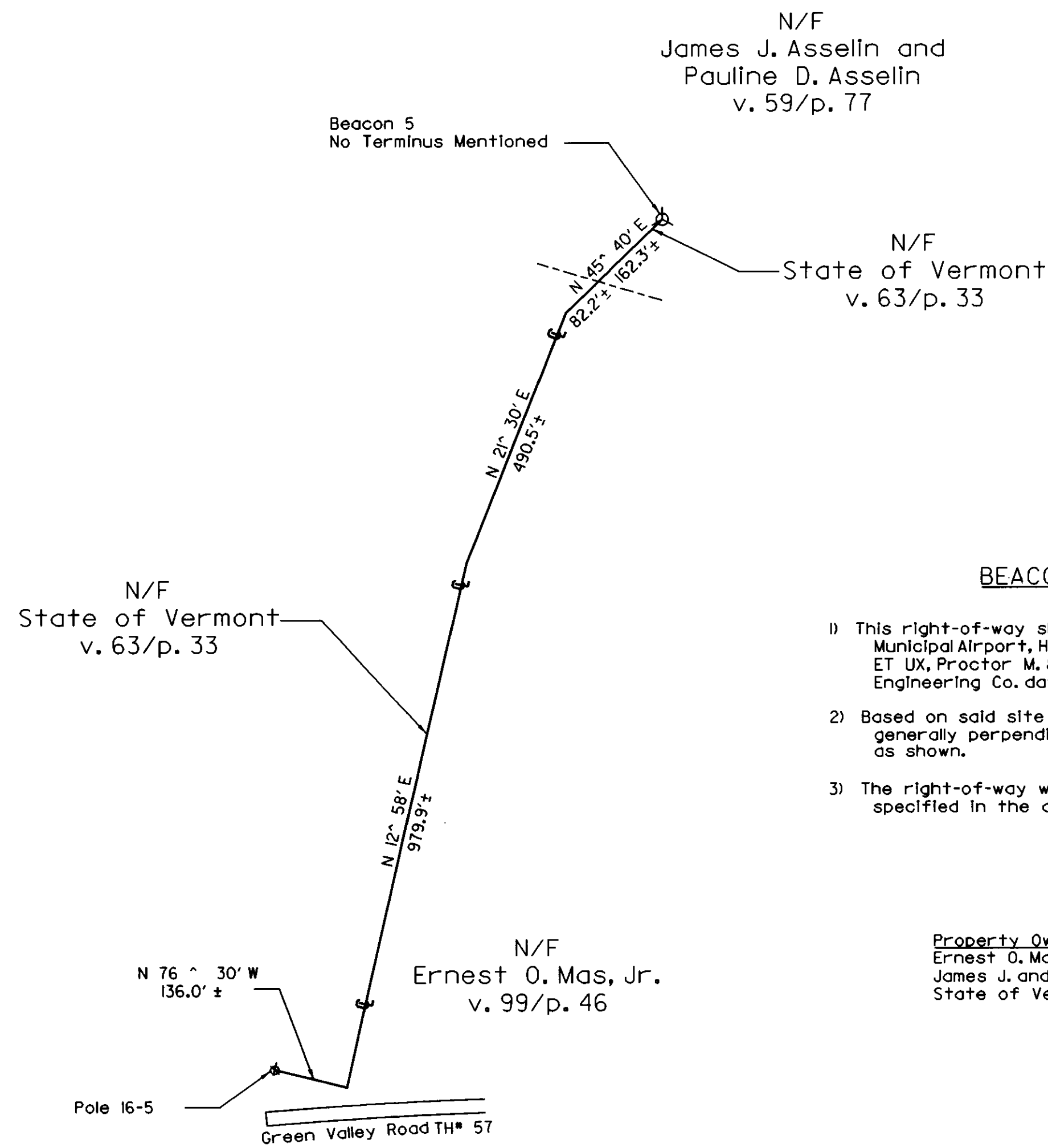

BEACON NO. 5 NOTES

- 1) This right-of-way sketch is based on a plan entitled "Hartness Municipal Airport, Hazard Light 'B', on lands of Howard G. Peck, ET UX, Proctor M. & Charles A. Lovell" by Dufrense-Henry Engineering Co. dated 18 April, 1960 and on a site visit by EIV.
- 2) Based on said site visit, the overhead power to the beacon runs generally perpendicular to the road at the start, not parallel as shown.
- 3) The right-of-way width and terminus for this beacon are not specified in the deeds.

Property Owner	Book/Page
Ernest O. Mas Jr.	v. 99/p. 46
James J. and Pauline D. Asselin	v. 59/p. 77
State of Vermont	v. 63/p. 33

Beacon No. 5
Weathersfield, Vt.

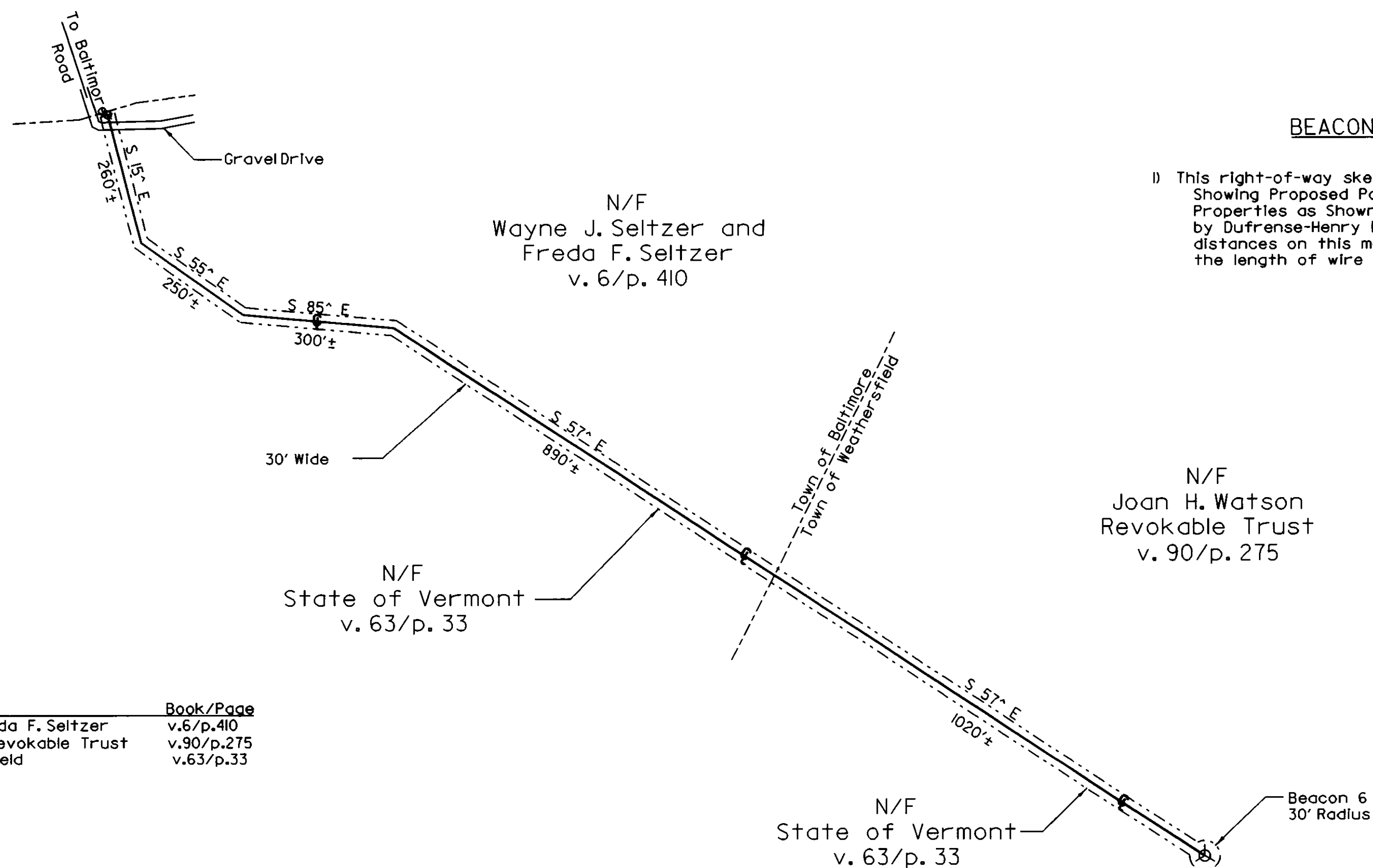

BEACON NO. 6 NOTES

1) This right-of-way sketch is based on a map entitled "Map Showing Proposed Power Line to Hazard Beacon No. 6 Across Properties as Shown in Baltimore and Weathersfield, Vermont" by Dufrense-Henry Engineering dated Dec. 18, 1963. The distances on this map are slope distances, intended to show the length of wire only.

Property Owner	Book/Page
Wayne J. and Freda F. Seltzer	v. 6/p. 410
Joan H. Watson Revokable Trust	v. 90/p. 275
Town of Springfield	v. 63/p. 33

Beacon No. 6
Weathersfield, Vt.

LEGEND

- Property Line
- - - - - Right of Way
- +— Right of Way Centerline
- O/H— Overhead Electric Line
- ==== Road
- o Utility Pole
- ⊕ Airport Beacon
- ▭ Building

All bearings on this map are intended to show angular relationship between the same references only. In some instances bearings were found to differ between several references.

This map is compiled from other maps, deed dimensions and other sources of information. This drawing does not comply with the terms of 27 V.S.A. 1403 and is NOT TO BE RECORDED IN THE MUNICIPAL LAND RECORDS. This drawing is not to be used for the legal description of property or interests in property. No representation is made, and it is not intended that any representation be inferred, as to legal title to any property interest described herein. This drawing does not constitute an Agency of Transportation, right-of-way clearance certificate.



McFARLAND-JOHNSON, INC. 171 FRONT STREET P.O. BOX 1980 BINGHAMTON, NY 13902		
SURVEY N/A DESIGNED N/A DRAWN KRV CHECKED MO/TB SCALE 1:200	EIV TECHNICAL SERVICES, LLC 95 SOUTH MAIN ST. WATERBURY, VT 05676 BUS. (802) 244-7453 FAX (802) 244-7492	DATE 3/18/99 DRAWING NO. SHEET 2 OF 5 PROJECT NO. 1080 <small>FILE SPRINGFIELD</small>
HARTNESS STATE AIRPORT BEACONS 4, 5 & 6 SPRINGFIELD, VERMONT		