

**BEACON NO. 1 NOTES**

- 1) This beacon appears to be entirely within the road right-of-way. No deeds referring to this beacon have been found.
- 2) This right-of-way sketch is based on a site visit by EIV and a plan entitled "Survey of Land for David & Sandra Bibens, Baltimore Road, N. Springfield, Windsor County, Vermont" by S.R. Mongeon, L.L.S. dated June, 1995.

Property Owner	Book/Page
David M. Bibens	v.94/p.639

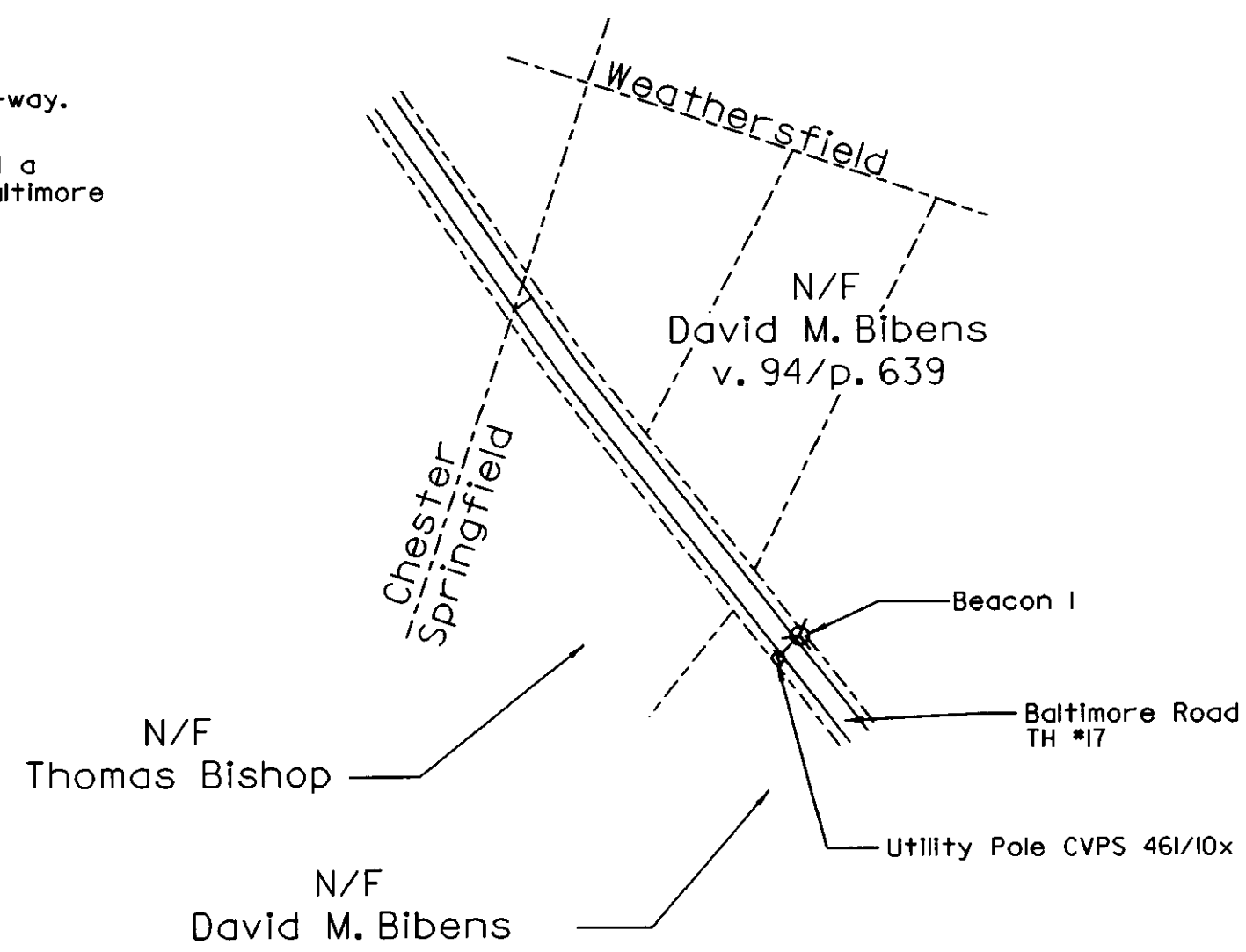

**Beacon No. 1**  
Springfield, VT

**BEACON NO. 2 NOTES**

- 1) No easement width, locations or terminus were specified in any of the deeds from the original grantors found for this beacon. Exact locations were to be determined by the Town of Springfield after final surveys were made.

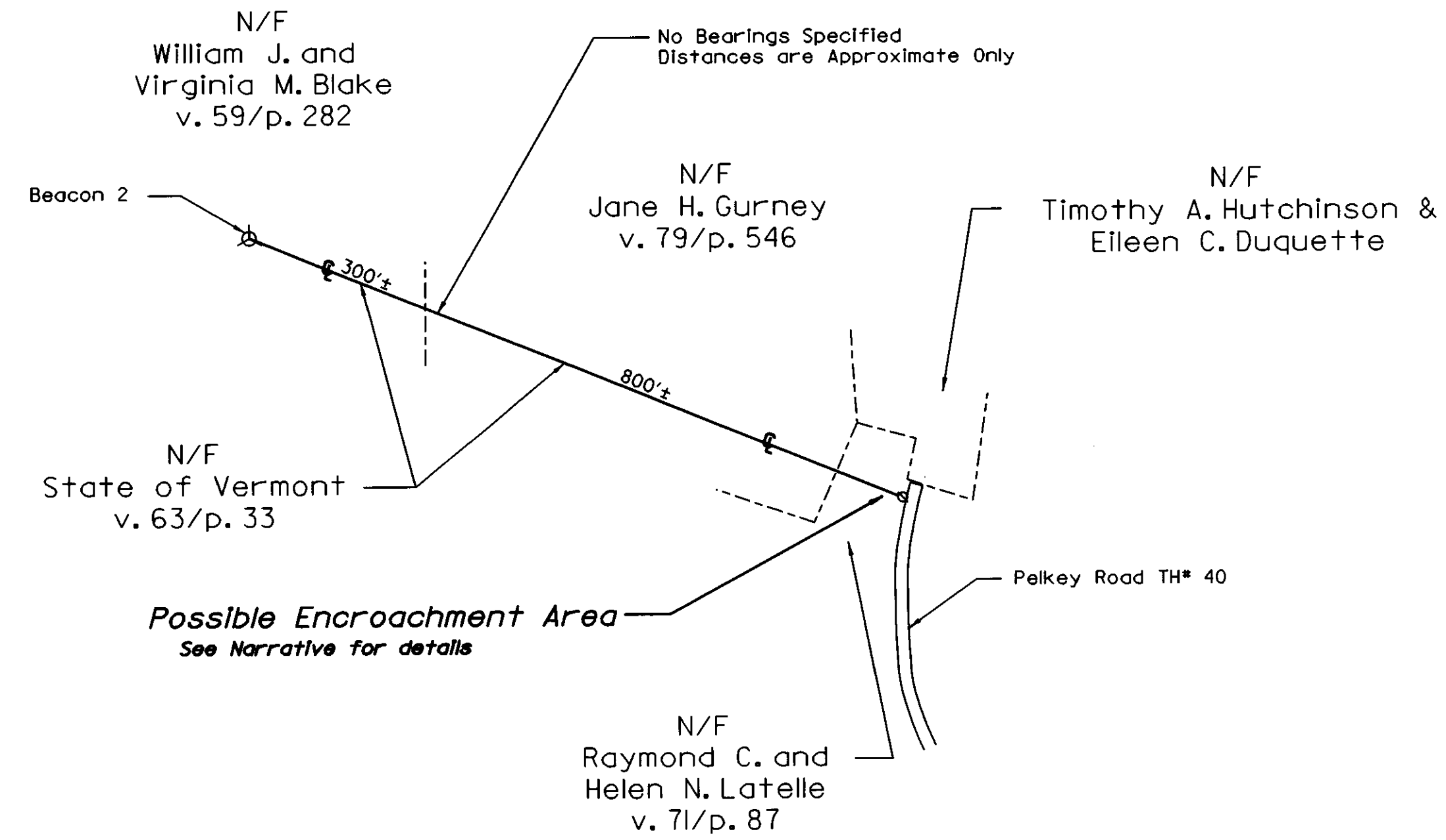

Property Owner	Book/Page
Raymond C. and Helen N. Latelle	v.71/p.87
Jane H. Gurney	v.79/p.546
William J. and Virginia M. Blake	v.59/p.282
State of Vermont	v.63/p.33

**Beacon No. 2**  
Springfield, Vt.

**BEACON NO. 3 NOTES**

- 1) This right-of-way sketch is based on a site visit by EIV and a plan entitled "Land of N. Lindsay Jarvis and Winfred W. Jarvis, Springfield, Vermont" by Dufrense-Henry Engineering Corp. dated February 13, 1978.
- 2) No right-of-way easement location, width or terminus is specified in the original deed.

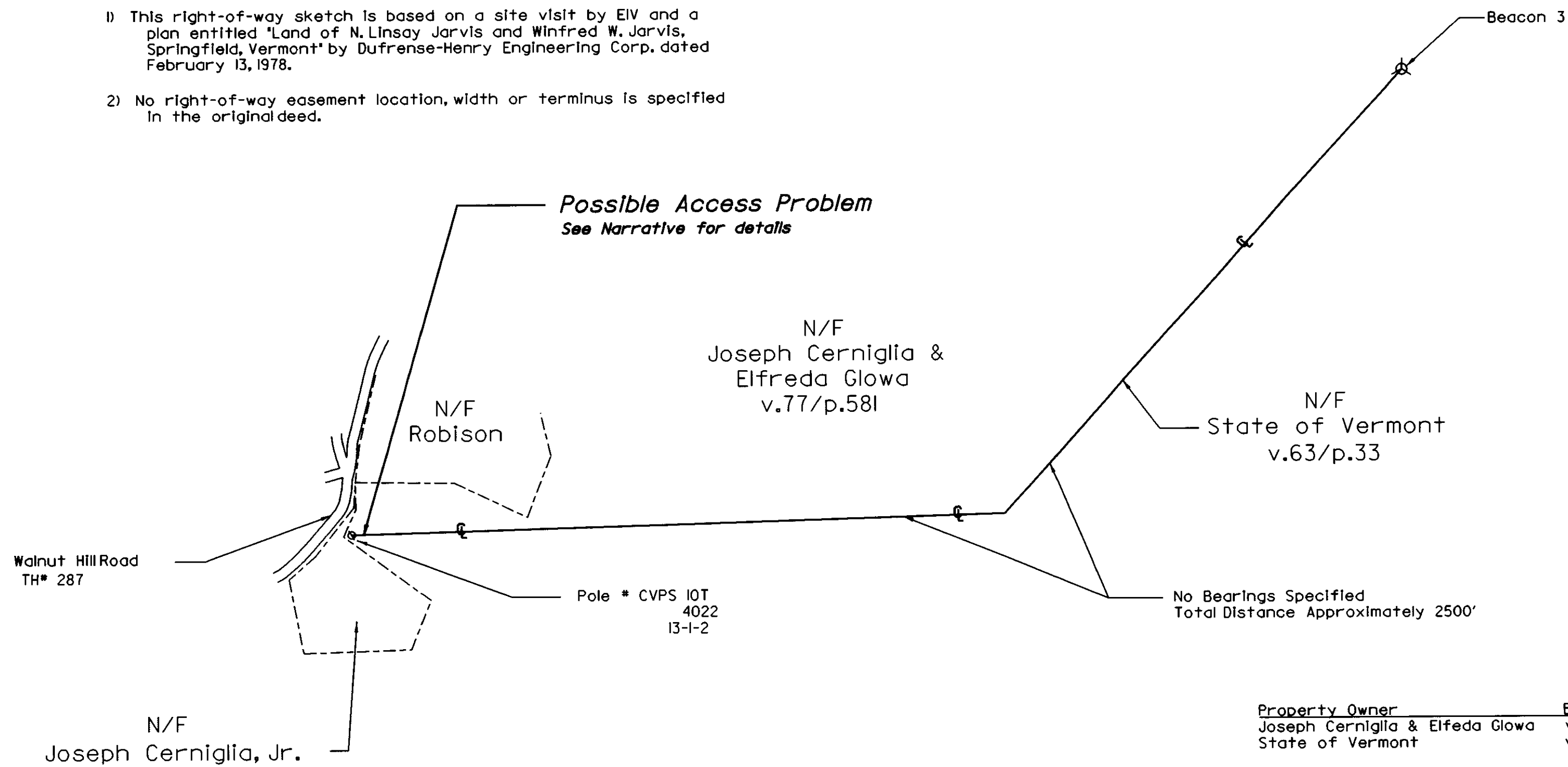

Property Owner	Book/Page
Joseph Cerniglia & Elfreda Glowa	v.77/p.581
State of Vermont	v.63/p.33

**Beacon No. 3**  
Springfield, Vt.

**Location Map**

See Sheet 5

**LEGEND**

- Property Line
- Right of Way
- +— Right of Way Centerline
- O/H— Overhead Electric Line
- ==== Road
- o Utility Pole
- ⊕ Airport Beacon
- Building

All bearings on this map are intended to show angular relationship between the same references only. In some instances bearings were found to differ between several references.

This map is compiled from other maps, deed dimensions and other sources of information. This drawing does not comply with the terms of 27 V.S.A. 1403 and is NOT TO BE RECORDED IN THE MUNICIPAL LAND RECORDS. This drawing is not to be used for the legal description of property or interests in property. No representation is made, and it is not intended that any representation be inferred, as to legal title to any property interest described herein. This drawing does not constitute an Agency of Transportation, right-of-way clearance certificate.

<p><b>McFARLAND-JOHNSON, INC.</b> 171 FRONT STREET P.O. BOX 1980 BINGHAMTON, NY 13902</p>		<p><b>EIV</b> TECHNICAL SERVICES, LLC 55 SOUTH MAIN ST. WATERBURY, VT 05674 BUS. (802) 244-1453 FAX (802) 244-1492</p>	<p>DATE 3/18/99</p>
		<p>DRAWN KRV</p>	<p>DRAWING NO. SHEET 1 OF 5</p>
<p>SURVEY N/A</p>	<p>DESIGNED N/A</p>	<p>CHECKED MO/TB</p>	<p>PROJECT NO. 1080</p>
<p>SCALE 1:200</p>	<p><b>HARTNESS STATE AIRPORT</b> <b>BEACONS 1, 2 &amp; 3</b> SPRINGFIELD, VERMONT</p>		<p>FILE: SPRINGCALL</p>

