

The following information was considered during compilation of this plan:

- Those deeds to which reference is made on this plan, and deeds in the chains of title to the parcels shown hereon. These deeds are a matter of public record in the Towns of Springfield, Weathersfield, and Baltimore, Vermont.
- A plan entitled, "EXHIBIT A, SPRINGFIELD STATE AIRPORT, PROPERTY MAP", dated 11-79 and revised 12-89. This plan, consisting of 2 sheets, should be referred to for a complete description of the various parcels and instruments that comprise Parcel 1 (Town of Springfield to State of Vermont, Bk.63/Pg. 33 in the Town of Springfield land records).
- A plan entitled, "PROPOSED TOWN RIGHT OF WAY, NORTH RUNWAY ROAD EXTENSION, WEATHERSFIELD, VERMONT", prepared by Gary Rapanotti, L.S., dated Dec. 29, 1993.
- A plan entitled, "RESURVEY AND MONUMENTATION OF A PORTION OF SPRINGFIELD STATE (HARTNESS) AIRPORT, SPRINGFIELD, WEATHERSFIELD, VERMONT", prepared by Vermont Survey and Engineering, Inc., dated Dec. 17, 1993.
- A plan entitled, "HARTNESS STATE AIRPORT, PROPERTY SURVEY IN THE TOWNS OF SPRINGFIELD, VERMONT AND WEATHERSFIELD, VERMONT", prepared by Dufresne-Henry Inc., dated Aug. 8, 1985 and revised 12-85.
- This is not a complete boundary survey, and property lines shown hereon should be assumed to be approximate and subject to such revisions that a more complete and accurate survey may disclose.

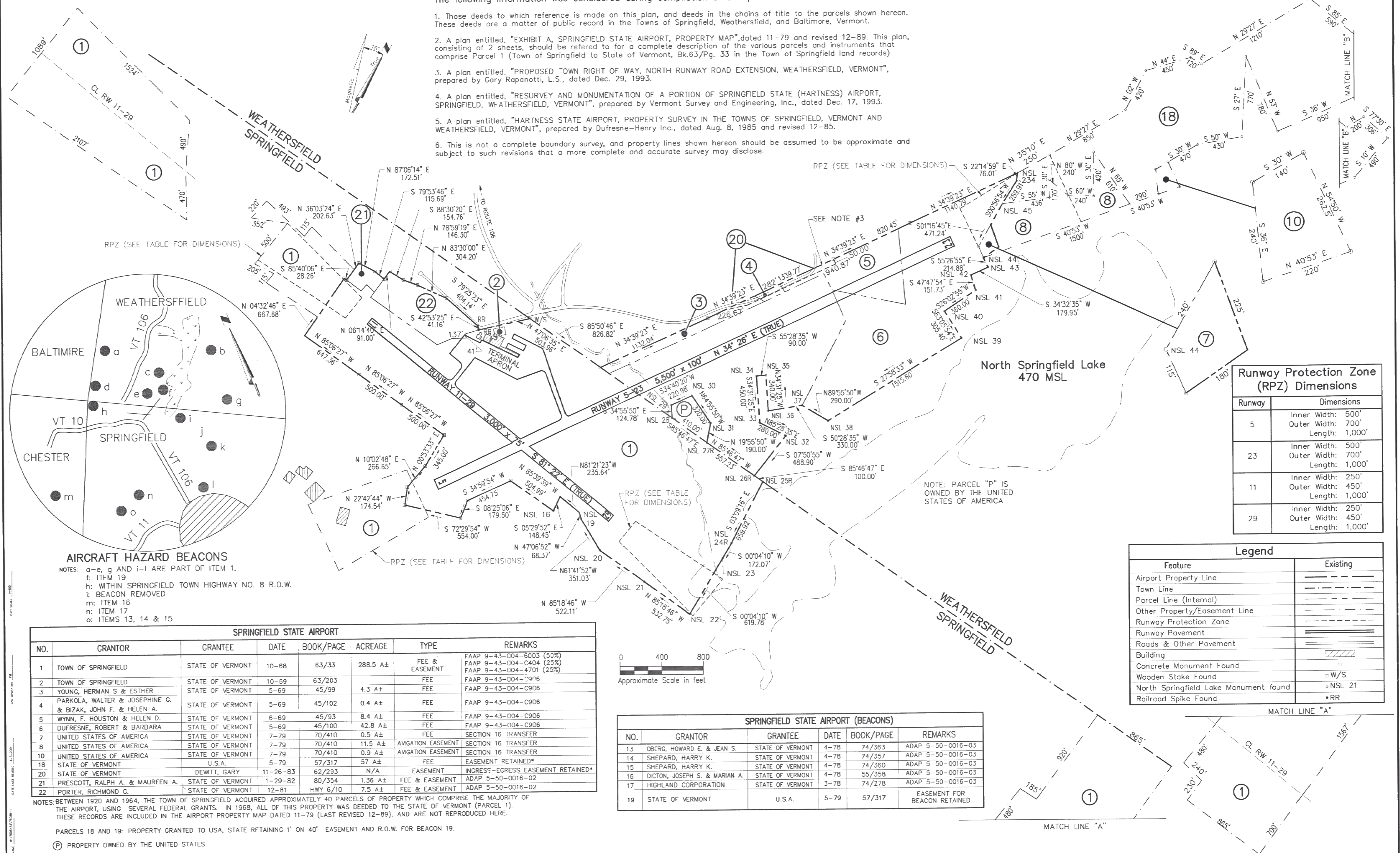

Runway	Dimensions
5	Inner Width: 500' Outer Width: 700' Length: 1,000'
23	Inner Width: 500' Outer Width: 700' Length: 1,000'
11	Inner Width: 250' Outer Width: 450' Length: 1,000'
29	Inner Width: 250' Outer Width: 450' Length: 1,000'

Feature	Existing
Airport Property Line	---
Town Line	---
Parcel Line (Internal)	---
Other Property/Easement Line	---
Runway Protection Zone	---
Runway Pavement	====
Roads & Other Pavement	====
Building	▨
Concrete Monument Found	□
Wooden Stake Found	○ W/S
North Springfield Lake Monument found	○ NSL 21
Railroad Spike Found	• RR

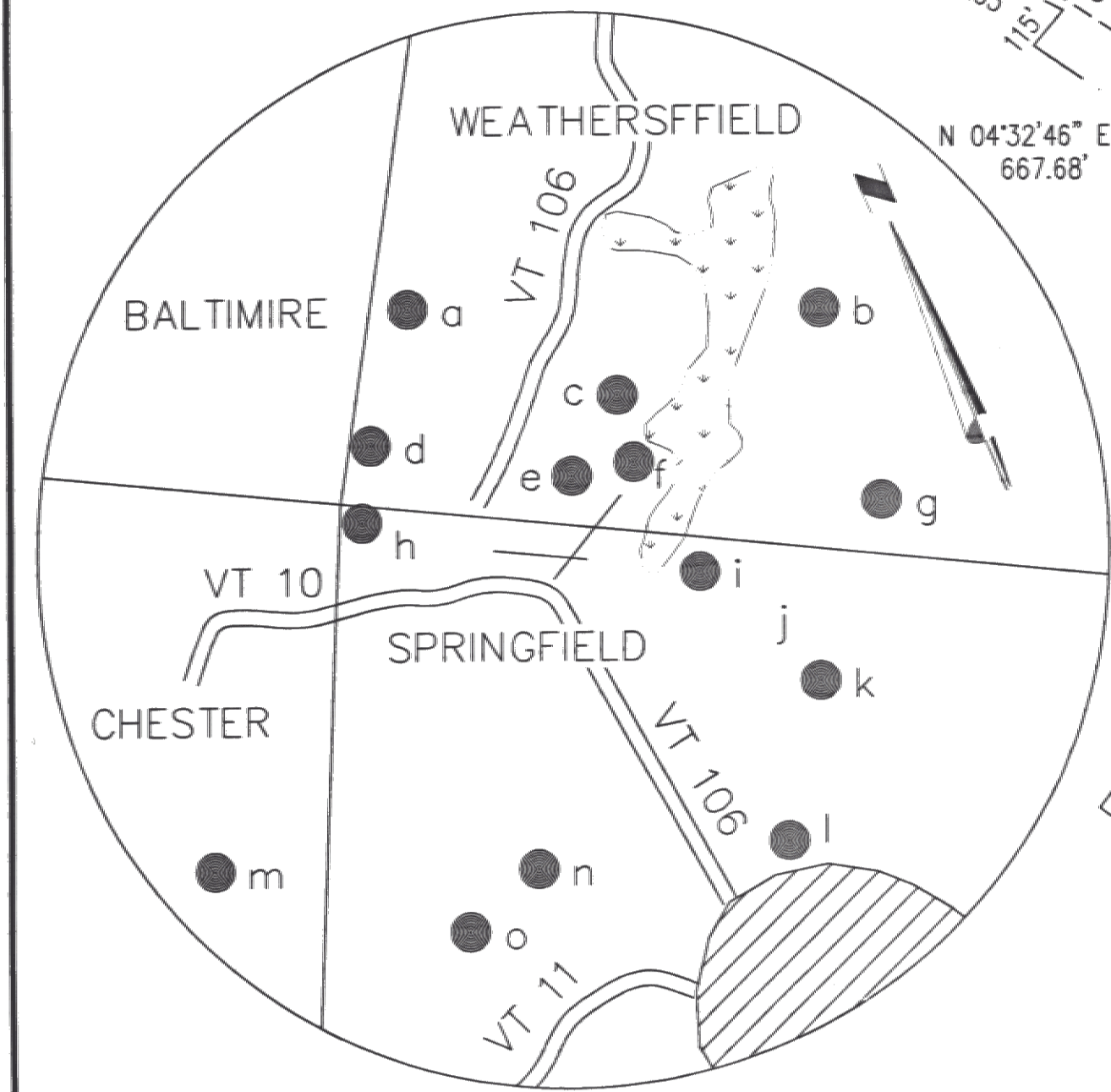

**AIRCRAFT HAZARD BEACONS**  
 NOTES: a-e, g and i-l ARE PART OF ITEM 1.  
 f: ITEM 19  
 h: WITHIN SPRINGFIELD TOWN HIGHWAY NO. 8 R.O.W.  
 i: BEACON REMOVED  
 m: ITEM 16  
 n: ITEM 17  
 o: ITEMS 13, 14 & 15

NO.	GRANTOR	GRANTEE	DATE	BOOK/PAGE	ACREAGE	TYPE	REMARKS
1	TOWN OF SPRINGFIELD	STATE OF VERMONT	10-68	63/33	288.5 A±	FEE & EASEMENT	FAAP 9-43-004-6003 (50%) FAAP 9-43-004-C404 (25%) FAAP 9-43-004-4701 (25%)
2	TOWN OF SPRINGFIELD	STATE OF VERMONT	10-69	63/203		FEE	FAAP 9-43-004-2906
3	YOUNG, HERMAN S & ESTHER	STATE OF VERMONT	5-69	45/99	4.3 A±	FEE	FAAP 9-43-004-C906
4	PARKOLA, WALTER & JOSEPHINE G. & BIZAK, JOHN F. & HELEN A.	STATE OF VERMONT	5-69	45/102	0.4 A±	FEE	FAAP 9-43-004-C906
5	WYNN, F. HOUSTON & HELEN D.	STATE OF VERMONT	6-69	45/93	8.4 A±	FEE	FAAP 9-43-004-C906
6	DUFRESNE, ROBERT & BARBARA	STATE OF VERMONT	5-69	45/100	42.8 A±	FEE	FAAP 9-43-004-C906
7	UNITED STATES OF AMERICA	STATE OF VERMONT	7-79	70/410	0.5 A±	FEE	SECTION 16 TRANSFER
8	UNITED STATES OF AMERICA	STATE OF VERMONT	7-79	70/410	11.5 A±	AVIGATION EASEMENT	SECTION 16 TRANSFER
10	UNITED STATES OF AMERICA	STATE OF VERMONT	7-79	70/410	0.9 A±	AVIGATION EASEMENT	SECTION 16 TRANSFER
18	STATE OF VERMONT	U.S.A.	5-79	57/317	57 A±	FEE	EASEMENT RETAINED*
20	STATE OF VERMONT	DEWITT, GARY	11-26-83	62/293	N/A	EASEMENT	INGRESS-EGRESS EASEMENT RETAINED*
21	PRESCOTT, RALPH A. & MAUREEN A.	STATE OF VERMONT	1-29-82	80/354	1.36 A±	FEE & EASEMENT	ADAP 5-50-0016-02
22	PORTER, RICHMOND G.	STATE OF VERMONT	12-81	HWY 6/10	7.5 A±	FEE & EASEMENT	ADAP 5-50-0016-02

NO.	GRANTOR	GRANTEE	DATE	BOOK/PAGE	REMARKS
13	OBORG, HOWARD E. & JEAN S.	STATE OF VERMONT	4-78	74/363	ADAP 5-50-0016-03
14	SHEPARD, HARRY K.	STATE OF VERMONT	4-78	74/357	ADAP 5-50-0016-03
15	SHEPARD, HARRY K.	STATE OF VERMONT	4-78	74/360	ADAP 5-50-0016-03
16	DICTON, JOSEPH S. & MARIAN A.	STATE OF VERMONT	4-78	55/358	ADAP 5-50-0016-03
17	HIGHLAND CORPORATION	STATE OF VERMONT	3-78	74/278	ADAP 5-50-0016-03
19	STATE OF VERMONT	U.S.A.	5-79	57/317	EASEMENT FOR BEACON RETAINED

NOTES: BETWEEN 1920 AND 1964, THE TOWN OF SPRINGFIELD ACQUIRED APPROXIMATELY 40 PARCELS OF PROPERTY WHICH COMPRISE THE MAJORITY OF THE AIRPORT, USING SEVERAL FEDERAL GRANTS. IN 1968, ALL OF THIS PROPERTY WAS DEEDED TO THE STATE OF VERMONT (PARCEL 1). THESE RECORDS ARE INCLUDED IN THE AIRPORT PROPERTY MAP DATED 11-79 (LAST REVISED 12-89), AND ARE NOT REPRODUCED HERE.

PARCELS 18 AND 19: PROPERTY GRANTED TO USA, STATE RETAINING 1' ON 40' EASEMENT AND R.O.W. FOR BEACON 19.  
 (P) PROPERTY OWNED BY THE UNITED STATES  
 \*FAA APPROVAL 10-12-78

Revisions:	Drawn By:	App'd. By:	Date:

Designed By:	Date:
POM	4/2001
Drawn By:	Date:
PM	4/2001
Checked By:	Date:
POM	4/2001

**CHA CLOUGH, HARBOUR & ASSOCIATES LLP**  
 ENGINEERS, SURVEYORS, PLANNERS & LANDSCAPE ARCHITECTS  
 111 WINNERS CIRCLE ALBANY, NEW YORK 12205  
 CHA Project No. 7608-54

VERMONT AGENCY OF TRANSPORTATION  
 DIVISION OF RAIL AND AVIATION  
 VAO Airport Retainer Services  
 Contract: 0284037, Work Order: #1

Hartness State Airport  
 Springfield, Vermont  
**AIRPORT PROPERTY MAP**  
 SCALE: AS SHOWN      DATE: APRIL 2001      SHEET 1 OF 1